Gc
977.201
Adlc
1908
1770004

M. L.

REYNOLDS HISTORICAL
GENEALOGY COLLECTION

Go

ALLEN COUNTY PUBLIC LIBRARY

3 1833 02622 6057

COMPLETE DIRECTORY

OF

ADAMS COUNTY

COMPRISING

1908

A Complete List of all Residents of the Cities and Towns

TOGETHER WITH

COMPLETE RURAL LIST, GIVING
NUMBER OF ACRES OWNED,
TITLE, SECTION NUMBERS
AND RURAL ROUTES

PUBLISHED BY
M. & K. DIRECTORY CO.
PORTLAND, IND.

The Better The Grade
The Bigger The Trade
THAT'S WHY
CHARLIE VOGLEWEDE
SELLS THE SHOES
1770004

COMPLETE DIRECTORY
ADAMS COUNTY. INDIANA
1908

ELI MEYER ELI PRESDORF CARROLL MOSES
FURNITURE
Our STOCK is NEW and UP-TO-DATE
We GUARANTEE Satisfaction in GOODS and PRICES
FUNERAL DIRECTORS

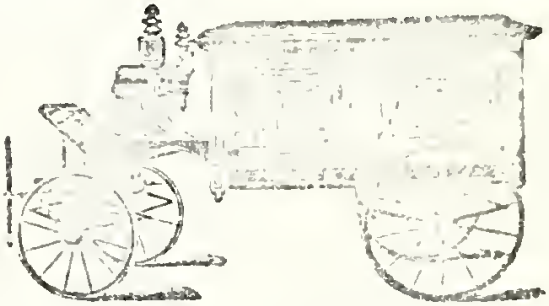

MEYER. PRESDORF & MOSES
Prompt attention will be given to all calls day and night
Phones 90-525 or 297.

Rec'd Jan 31-1977

THE MYERS. DAILEY CO.

DECATUR'S MOST PROGRESSIVE

CLOTHING HOUSE

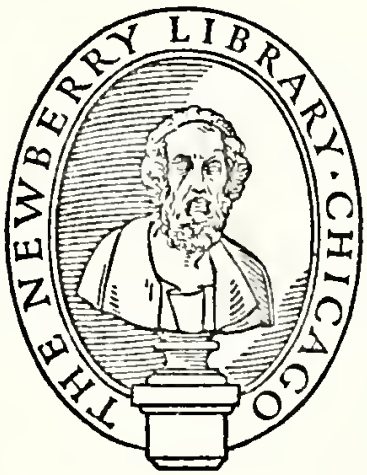

or the Best of
verything in
eason in Our
ines at

POPULAR PRICES.

Every purchase, sold under strict guarantee to please or money will be cheerfully refunded.

COPYRIGHT 1907 BY THE MAKERS OF
MICHAELS-STERN
FINE CLOTHING
MICHAELS, STERN & CO.
ROCHESTER, N. Y.

The Myers, Dailey Co.

A City Store at Your Door.

F
89501
.188

COMPLETE directory of Adams County, comprising a complete list of all residents of the cities and towns, together with complete rural list, giving number of acres owned, title, section numbers, and rural routes. Portland, Ind., M. and K. Directory Co. [1908]
247p. 23cm.

58-1547

SHELF CARD

ICN 58-3970

IN presenting this, the first issue of our Complete Adams County Directory, we feel assured that the work has been compiled and arranged in such a careful and thorough manner as to be accorded the commendation of all, and that it will prove an almost indispensable volume to private citizens, as well as to the business and professional men.

We appreciate the impossibility of entirely eliminating all inaccuracies, but have spared no pains to secure the fullest and most accurate information in the compilation of this book.

The patronage and support extended us, as well as the courtesies shown our solicitors, are heartily appreciated.

THE PUBLISHERS.

COUNTY OFFICIALS

Circuit Judge	James T. Merryman
Prosecuting Attorney	H. B. Heller
Auditor	C. D. Lewton
Treasurer	John Lachot
Recorder	Harvey Steele
Clerk	James P. Haefling
Sheriff	Eli Meyer
Surveyor	L. L. Baumgartner
Assessor	Geo. W. Gentis
Coroner	J. C. Grandstaff
County Supt.	L. E. Opliger
County Health Officer	Dr. J. M. Miller
Commissioners	David Werling, Martin Laughlin, William Miller
Supt. County Infirmary	J. R. Graber

County Council

A. G. Briggs, Pres.
John O. Kraner, Sec'y.
Wm. Baumgartner.
Frank Wechter.
E. E. Zimmerman.
Ed. Uhlman.
Mathias Kirsch.

Township Trustees

Union	John A. Barkley
Root	Ed. Lutman
Preble	Lewis Kline
Kirkland	J. V. Pease
Washington	Henry Hite
St. Marys	Wm. B. Teeple
Blue Creek	Wm. Raudebush
Monroe	Jacob Huser
French	John C. Augsburger
Hartford	Moses Augsburger
Wabash	Henry Decker
Jefferson	Abe Bebout

DECATUR CITY OFFICIALS

Mayor ..... D. D. Coffee
Treasurer ..... W. J. Archbald
Clerk ..... C. O. France
City Attorney ..... L. C. DeVoss
City Health Officer ..... Dr. H. E. Keller

City School Board
- ..... Dore B. Erwin
- ..... A. H. Sellemeyer
- ..... Fred Mills

Councilmen—C. N. Christian, Jacob Martin, Isaac Chronister, Anson VanCamp, Melin Burns

Supt. Water Works ..... W. E. Fulk
Street Commissioner ..... James Stults
Chief of Police ..... Ed. Green
City Engineer ..... C. Vogt

DECATUR CHURCH DIRECTORY

Baptist
Catholic, St. Marys
Christian
Evangelical
Lutheran
Methodist
Presbyterian
Mission
Reformed
United Brethern

LODGES AND ORDERS

Ben Hur	Morrison Block
B. P. O. E.	Morrison Block
Eagles	Niblick Block
I. O. O. F.	Cor. 2nd and Monroe
K. of C.	Allison Block
K. of P.	Holthouse Block
Macabees	Morrison Block
Masons	Dorwin Block
Modern Woodmen	Spangler Block
Pocahontas	Morrison Block
Rathbone Sisters	Holthouse Block
Red Men	Morrison Block

LIBRARY

Public Library

Abbreviations

e—East
h—Owned by husband
hrs—Owned by heirs
j—Joint ownership
n—North
r—Renter
R. R.—Rural Route
s—South
sec—Section
w—West
w—Owned by wife

Decatur Street Directory

Chestnut, from Russell st. south to Line st.
Cleveland, from Oak st. south to city limits.
Cook, from Clover Leaf R. R. south to city limits.
Decatur, from Walnut st. south to Seventh st.
Eighth, from Nuttman ave. south to Adams st.
Eleventh, from Nuttman ave. south to Erie R. R.
First, from Marshall st. south to Adams st.
Fourth, from Marshall st. south to Adams st.
Fifth, from north city limits to Adams st.
Fornax, from Rugg st. south to river.
Line, from Adams st. south to Chestnut st.
Main, from Monroe st. south to city limits.
Mercer ave., from Second st. south to city limits.
Nuttman, from Russell st. south to city limits.
Niblick, from Clover Leaf R. R. south to Studebaker st.
Ninth, from Nuttman ave. to Erie R. R.
Russell, from Clover Leaf R. R. south to Chestnut st.
Sixth, from Nuttman ave. south to Jefferson st.
Seventh, from Decatur st. south to Erie R. R.
Second, from north city limits to Adams st.
Third, from Fifth st. south to Erie R. R.
Twelfth, from Monroe st. south to Clover Leaf R. R.
Tenth, from Nuttman ave. south to Erie R. R.
West, from Clover Leaf R. R. south to city limits.
Walnut, from north city limits south to Decatur st.
Winchester, from Second st. south to Clover Leaf R. R.

STREETS EAST TO WEST.

Adams, from river west to Main st.
Court, from Second st. west to Third st.
Elm, from Niblick st. west to Main st.
Grant, from High st. west to Russell st.
High, from Mercer ave. to Clover Leaf R. R.
Indiana, from Fifth st. west to city limits.
Jackson, from St. Mary's river west to Thirteenth st.
Jefferson, from St. Mary's river west to Tenth st.
Lincoln, from Eleventh st. west to Main st.
Linn, from Ninth st. to Eleventh st.
Maple, from Third st. to Fifth st.
Madison, from St. Mary's river west to Main st.
Marshall, from First st. west to Main st.
Monroe, from St. Mary's river west to Main st.
Nuttman ave., from Fifth st. west to city limits.
Oak, from St. Mary's river west to Winchester st.
Penn, from Nuttman st. west to Chestnut st.
Park, from Third st. west to Fifth st.
Patterson, from Russell st. west to Main st.
Rod, from Nuttman st. west to Chestnut st.
Rugg, from Fornax st. west to Winchester st.
Studebaker, from Russell st. west to Line st.
Short, from Fifth st. west to Seventh st.
St. Mary's, from Third st. west to Seventh st.
Stevenson, from Mercer ave. west to Clover Leaf R. R.

DECATUR BUSINESS DIRECTORY

Abstracts and Loans

HOOPER & LENHART, Morrison blk
Schirmeyer, F M, 101½ n 2nd
SCHURGER & SMITH, Allison blk

Architects

HOFFMAN, OSCAR, Morrison blk
HOFFMAN, FRED, Morrison blk
MANN & CHRISTIAN

Auctioneers

Reppert, Fred, n 2nd
Spuller, John

Attorneys at-Law

ADAMS, E B, Nat'l bk bldg
BEATTY, A P, I O O F blk
Blackburn, Robert, Niblick blk
DEVOSS, L C, Allison blk
ERWIN, D B, Niblick blk, n 2nd
Fruchte & Litterer, n 2nd
HELLER, D D & SON, Pierce blk
HOOPER & LENHART, Morrison blk
LUTES, C J, Nat'l bk bldg
PETERSON & MORAN, Morrison blk
SHOLTY, B W, Dorwin bldg
Snow, J F, Patterson blk
SCHURGER & SMITH, Allison blk
SUTTON, J C, over Adams Co bank
Teeple, J W, Stone bldg
Walters, C L, Brock blk

Banks

FIRST NATIONAL, 117 n 2nd
OLD ADAMS COUNTY, 202 Monroe

Barbers

BURDGE, A L, 217 w Monroe
Elzey, Forest, n 2nd
Lose & Shrank, n 2nd
Miller, Nick, Murray Hotel
Murray, W R, e Monroe
McFarland, Joe, w Monroe
REITER, JOHN, w Monroe
Roop, Harve, s Winchester
Russel, Art, 133 s 2nd
Sprague, Harve, e Madison
Wertzberger, Barney, n 2nd

Blacksmiths

Buhler Bros, 1st st
Gessinger, David, n 3rd
Henneford, Geo, n 2nd
Leavell, Milt, 314 w Monroe
Mongey & Haugk, e Jefferson

Bottling House

MERSMAN, WM, n 2nd

Cigar Manufacturers

Colchin, Herman, s 2nd
Corbett, T C, n 2nd
Gast, Frank, & Co, s 2nd
Sethers, w Monroe
Stein, Peter, w Monroe

Cigar Stores

Corbett, T C, n 2nd
DeWitt, E E, s 2nd
Gast, Frank, & Co, s 2nd
Lindsley, W H, n 2nd

Confectionery Store

Joseph, J, 23 w Monroe

Carriage Repair

Cramer, N, e Monroe
Swinnen, Joe, w Monroe

Clothiers

ELZEY & VANCE, cor Madison & 2nd

HOLTHOUSE, SCHULTE & CO, cor 2nd and Monroe
TEEPLE, BRANDYBERRY & PETERSON, cor 2nd and Madison
THE MYERS, DAILEY CO, s 2nd

Coal

DECATUR LUMBER CO, G R & I tracks
HALE, J D, Clover Leaf tracks
REYNOLDS, GIRT, Clover Leaf tracks
TRICKER & MERICA, Clover Leaf tracks

Contractors

BUTLER & BUTLER, Brock bldg
HAUGK, JULIUS, 116½ n 2nd
HOFFMAN, FRED, & SONS, Morrison blk
LINN & PATTON, Mercer ave

Dentists

Archbold, Roy, Holthouse bldg
Mangold, Burt, s 2nd
Neptune, Dick, Dorwin bldg
Neptune, J Q, Nat'l bk bldg

Dry Goods

Fullenkamp, Mrs, n 2nd
KUEBLER & MOLTS, cor Monroe and 2nd
NIBLICK & CO, w Monroe
True, Chas F, n 2nd

Drug Stores

Blackburn, Page, n 2nd
HOLTHOUSE DRUG CO, n 2nd
Nachtrieb, W H, n 2nd
SMITH, YEAGER & FALK, n 2nd

Electrical Supplies

Spencer, W G, 214 w Monroe

Elevators

BURK, G T, Clover Leaf tracks
NIBLICK, ELEVATOR CO, w Monroe, G R & I tracks

5-10c Stores

Baughman, M, M, 124 s 2nd

Factories

Automobiles, n end, G R & I tracks
Decatur Furnace Co, Erie & Clover Leaf tracks
WIND MILLS, n 2nd
GLOVES, cor Monroe and 1st

Feed Yard

Schlickmann, Ernest, cor Monroe & 3rd

Foundry and Machine Shop

VanCamp, A, n 7th

Flouring Mills

BREMERCAMP, H H, e Jefferson
HECKMAN, C H, n 2nd
VanCamp, A, 1st

Furniture

Brokaw, L T, w Monroe
GAY & ZWICK, n 2nd
MEYER, PRESDORF & MOSES, 128 s 2nd
YEAGER BROS & REINKING, 107 s 2nd

Grain Dealers

HALE, J D, 201 s 2nd

Groceries

Everett, Hite & Son, s 2nd
Hite, S E, s Winchester
HOWER & HOWER, cor 7th, & Monroe
KUEBLER & MOLTS, CO, cor Monroe and 2nd
Mills, Fred, n 2nd
NIBLICK & CO, n 2nd
True, Chas F, w Madison
Yaney, Mrs, n 7th

Gas Office

Christen, G, w Monroe

Hardware

DECATUR HARDWARE CO, n 2nd
Laman & Lee, w Monroe
SCHAFER HARDWARE CO, n 2nd

Harness Shops

Atz & Steele, n 2nd

Burns, Melin, n 2nd
PORTER, H S, e Madison

Hotels

MURRAY, cor 3rd and Madison
PARK, Winchester

Implements

DECATUR HARDWARE CO, n 2nd
Knapp, Henry, e Monroe
Laman & Lee, w Monroe
SCHAFER HARDWARE CO, n 2nd

Incubator Co.

The Keller Incubator Co, s 2nd

Ice Cream Man'fg.

Place, J W, & Co, Fornax st

Insurance, Fire

GALLOGLY & LOWER, Niblick blk
GRAHAM & SCOTT, over Tague shoe store
HOOPER & LENHART, Morrison blk
KINNEY, P K, Morrison blk
KINTZ & WELFLY, Morrison blk
Peterson, J S, Winchester

Jewelery

Auth, L, n 2nd
Hensely, D M, s 2nd
Lehne, W L, n 2nd

Junk Dealers

Calvin & Son, n 2nd

Justice of Peace

SMITH, J H, 131 s 2nd
Stone, J H, Stone bld'g

Laundry

Decatur Steam Laundry, s 2nd

Lime Kiln

Fritzinger, E, n 2nd

Lumber Yards

DECATUR LUMBER CO, 111 e Jefferson
KIRSCH & SELLEMEYER, 101 1st
Smith & Bell, Court

Marble and Granite Works

Cress & Beavers, s 2nd
WEMHOFF MONUMENTAL WORKS 315 w Monroe

Meat Markets

Hain, Simon J, w Madison
Keller, Clement, 209 w Monroe
Scheimann, Fred, n 2nd
Scheimann, Fred, w Monroe
Sehmitt, D, 123 n 2nd

Millinery

Boose, Mrs, 212 w Monroe
Burdge, Mrs M P, s 2nd
DEININGER, U, n 2nd
Fetzer, Mrs D F, 126 s 2nd

Music Stores

Alexander, L F, cor Madison and 3rd
GAY & ZWICK, n 2nd
Stoneburner, John B, w Madison

Newspapers

DEMOCRAT, n 2nd
JOURNAL, cor 3rd and Monroe

Packing House

Decatur Packing Co, Erie tracks

Photographers

Moser, J E, cor Jefferson and 2nd
Sautbine, Roy, n 2nd

Physicians

Beavers, S D, 103 Monroe
Boyers, Jas S, s 2nd
Clark, D D, Niblick bldg
Clark, C S, Niblick bldg
Costello, H F, Meiber bldg
Coverdale, J S, & Son, Dierkes bldg
Keller, H E, Allison blk
Miller, J M, 220 s 2nd

McMillen, W W P, cor Monroe and 2nd
Smith, W E, s 2nd
Thomas, P B, 102½ n 2nd

Plumbing

HYLAND, PAT, w Monroe
SMITH, A B & BRO, w Monroe
Steele Bros, 1st

Produce Companies

Berling, H, cor 1st and Jefferson
Decatur Produce Co, Clover Leaf tracks

Queensware

Moser, J E, s 2nd

Racket Store

Steele & Weaver, n 2nd

Real Estate

BABCOCK, I L, Mieber blk
Erwin, D N, Niblick
Harruff, Harvey, Morrison blk
KINNEY, P K, Morrison blk
Snow, J F, Patterson blk

Repair Shop

Smith, F E, 131 s 2nd

Restaurants

Anderson & Baker, 135 n 2nd
BAILEY, D J, s 2nd
COFFEE & RINEHART, w 2nd
Eley, Joe, w Madison
PROVER, BROS, n 2nd
Sullivan, w Monroe

Saloons

ELLIS, LAFAYETTE, 103 s 2nd
EAGLE SALOON, w Madison
HARDINGS, WILLIAM, 221 w Monroe
HERMAN, JOHN, n 2nd
KNAPKE, JOE, n 2nd
Meyer, John, n 2nd
MURRAY, C D, cor 2nd and Madison
OMLAR, CHAS, 109 s 2nd
Frank, Peter, 122 e Monroe
Ostemyer, Henry, n 2nd
RADEMACKER, CURLEY, 116 n 2nd
SCHAFER, JOHN, s Winchester
SCHERRY, HENRY, w Monroe
TONELLIER, J J, 109 n 2nd
ZESER, CHARLEY, 208 w Monroe

Shoe Stores

TAGUE, FRED, n 2nd
VOGLEWEDE, CHAS, 123 n 2nd
VOGLEWEDE, J H, & SON, 105 s 2nd
Winner Shoe Store, cor 2nd & Monroe

Sale Stable

RICE & BOCK, 1st

Secondhand Store

PORTER, H S, 109-111 e Madison

Livery Stables

BULTEMYER, ED, e Jefferson
HOLTHOUSE, LEW, cor 2nd and Jackson
RODENBECK, HENRY, 1st
Romberg, H M, n 2nd

Stone Quarry

HAUGK, JULIUS, Piqua road

Tailors

HOLTHOUSE & SCHULTE CO, cor 2nd and Monroe
Mailand, n 2nd
Meyer, Henry, n 2nd

Tile Factories

ELIC, JOHN, Erie tracks
KRICK & TYNDALL, G R & I and Clover Leaf tracks

Tin Shops

Brock, John, n 2nd
LEONARD, T A, 135 s 2nd
Schlegle, Henry, e Monroe

Traction Office

Corner Court and 2nd

Undertaking

GAY & ZWICK, n 2nd
MEYER, PRESDORF & MOSES, s 2nd
YEAGER BROS & REINKING, 107 s 2nd

Veterinary Surgeons

Connell, C V, n 2nd
LeBrun, Ed

GAY & ZWICK

UP-TO-DATE

FURNITURE

PIANO & ORGAN

DEALERS

ALSO.....

UNDERTAKING attended to day and night.

PHONES 60, 61 AND 303

N. 2nd Street. DECATUR, IND.

T. A. LEONARD

Spouting and Roofing

Galvanized Iron & Tinwork of all kinds

Copper and Galvanized Lightning Rods

Furnace and Repair Work a Specialty. Prices just right. All work guaranteed.

DECATUR DIRECTORY

EFFIE BROKAW JOHNSON, Solicitor

A

Acher, Albert, (Maud), laborer, s 10th st. (Robert)
Acker, Irwin, (Jane), farmer, 227 s 1st. (Minta, Eva)
Archer, Sam, (Rosy), laborer. (Floyd, Russell)
ADAMS, EARL B, (Mina), attorney, Mercer ave and 2nd st
Adams, L D, (Elizabeth), lumber merchant, 332 Mercer ave
Ahr, A H, horse dealer, n 4th st
Ahr, Mary, (widow), 118 s 10th st
Ahr, Nora, school teacher, 118 s 10th st
Alban, Laura, 234 s 1st
Alexander, L F,(Mrs L F),Packard piano man, s 3rd
Allen, Elzey, (Elnore), laborer, s 12th st. (Howard, Jessie)
Allison, R B, (Catharine), retired, s 3rd
Allison, R K, (Mrs R K), retired, n 2nd
Amspaugh, Anna, 104 n 8th
Amspaugh, Pete, (Julia), laborer, 613 Decatur. (Urcile)
Anstutz,Chris, (Amanda), laborer, n 4th
Anderson, Newton C, (Hellen), restaurant, 604 n 5th st. (Kenneth)
Andrews, Agnes, (widow), 208 s 10th st. (Cecil, Cecilia)
Andrews, Ed, laborer, Grant st
Andrews, Robert, (Sophia), retired, 330 Studebaker. (Phillip)
Andrews, John, (Thresa), laborer, 310 Decatur
Andrews, Thos, (Lulu), laborer, w Jefferson
Angermeier, Father George, 116 4th
Annen, Lee, (Letta), carpenter, Monroe st
Appleman, Geo, (Rosie), laborer, w Monroe
Archbold, Angeline, (widow), 519 Monroe st
Archbold, Cora, (widow), 224 n 8th. (Chester, Harold)
Archbold, Roy, (Nola), dentfst, 604 Monroe st. (Richard)
Archbold, Wm, (Izora),express agt, n 10th. (Lawrence, Marion)
Archer, Elmer, (Elezan), mail carrier, Chestnut. (Dwight, Isaac, Loyd, Floren)
Archer, Susan, (widow), 320 Line
Artman, Andrew, (Mary), clerk, s 10th st. (Rubie, James)
Artman, M S, 116 s 10th
Ashbaucher, Edward, (Mary), laborer, Chestnut
Ashbaucher, Fred, tinner, 5th
Atz, Jacob, (Anna), harness maker, n 2nd st. (Lulu, Carl, Howard)
Aughenbaugh, Ed, (Amy), painter, Studebaker
Augustus,Samuel,(Laura), laborer, Patterson st
Ault, Elmer, (Marie), laborer, n 3rd st
Aurand, Frank, (Nettie), brick mason, 6th. (Vernon)

A. B. SMITH & BRO.

PLUMBERS

Steam and Hot Water Fitting

All Kinds of Repairing Done

WE CAN DO YOUR WORK AS CHEAPLY AS ANY FIRM IN THE STATE

SEE US

Before you put in your job and let us figure.

ALL KINDS OF BATH ROOM
FIXTURES FOR SALE

A. B. SMITH & BRO.

PHONE 447

Auth, Leo, (Effie), jeweler, s 11th
Auth, Mary, s 11th
Auth, Paul, jeweler, s 11th
Auth, Phillip, (Millie), jeweler, 236 6th
Avery, Fred, (Verna), harness maker, 216 McBarnes. (Floyd)
BABCOCK, I L, (Mary), real estate agt, s 4th. (Mary, Troy)
Badders, Wm (Cora), saloon, 436 Mercer ave
Baeder, Ida.(widow), Mercer ave. (Walter, Werner)
Bailer, Bart, (Annie), drayman, n 8th
Bailer, Daniel, (Lizzie), laborer, 1007 Nuttman
Bailer, Jasper, (Jennie), drayman, n 8th
Bailer, Sam, (Eddie), Patterson st. (Edna, Paul)
Bailey, Ed, (Mattie), travel'g salesman
Baird, James, (Florence), butcher, Monroe st
Baker, Albert, (Nora), carpenter, Elm st
Baker, Bertha, 133 s 9th
Baker, Chas, (Sarah), teamster, 204 s 10th
Baker, Harry, (Effie), painter, Chestnut st
Baker, John, (Rosie), restaurant, 342 Mercer ave
Baker, Levi, (Rachel), retired, n 2nd
Baker, William, (Sarah), carpenter, 233 n 7th
Ball, A C, (Etta), carpenter, 118 s 11th. (Marie, Cleland, Freddie)
Ball, Pansy, telephone operator, 118 s 11th
Ball, Pink, (Lizzie), sec boss, Line. (Mittie, Charlie, laborers)
Barkley, Hannah, (widow), 804 Chestnut
Barkley, Levi, (Maggie), meat market, 224 n 1st. (Ethel)
Barnett, Alex, (Martha), farmer, 1007 Nuttman
Barnett, Mrs Henry, (widow), s 9th
Barnett, John, (Samantha), street sprinkler, 603 Mercer ave. (Orpha, Henry)
Barnett, John, (Rachel), retired, Chestnut
Barthel, Frank, electrician, 124 s 4th
Baner, Rev H, (Sophia), Luthern min, 70 s 11th
Baughman, Clarence, (Lena), merchant, Court
Baum, Mrs Clara, Elm
Baumgartner, L L, (Lillie), surveyor, Monroe st. (Bessie, Clyde, Pearl, John)
Baumgartner, Paul, (Kate), deputy clerk, 260 n 1st
Baxter, Andrew, (Ida), painter, 616 Elm. (Charles, Floyd)
Baxter, Mrs Belle, (widow), Closs st
Beachler, William, (Clara), supt public schools, 227 n 4th. (Myrtle, Lulu)
Beavers, Benjamin, 133 n 1st
Beavers, Emerson, (Mary), monumental works, w Monroe st. (Ireta)
Beavers, Samuel D, (Liddie) retired, 604 Madison
Beavers, S D, (Ida), physician & surgeon, 133 n 1st. (William)
Beineke, Frederic, (Sophia), laborer, 815 Monroe st
Beisser, G, (Minnie), retired min, Indiana st
Bell, A R, (Dora), timber dealer, cor 3rd & Madison. (Pansy)
Bell, C K, (Matie), express agt, Marshall & 3rd
Bell, Mrs Ella, music teacher, 122 6th
Berger, D, (Dora), hostler, s 1st
Berling, Helen, (widow), cor Jefferson & 4th. (William, May, Genevine, Matilda)
Berling, Joe, poultry dealer, cor Jefferson & 4th
Berming, John, (Sophia), laborer, 116 n 5th

Pleasure

Always accompanies a Rig from this Stable. Good, easy riding Vehicles and fresh Horses--that's what we furnish our patrons.

First Class Equipment

Throughout

SPECIAL ATTENTION GIVEN TO FEEDERS AND BOARDERS.

Henry Rodenbeck

Phone No. 37 First Street

DECATUR, INDIANA.

Berry, A J, (Hattie), retired, 321 n 10 th
Berry, Daniel, (Etta), horse dealer, n 5th
Berry, Dessie, 729 n 3rd
Berry, Ed, (Otie), motorman, 710 n 5th
Berry, Gussie, 729 n 3rd
Berry, James, 729 n 3rd
Berry, James A, clerk P. O. 729 n 3rd
Berry, Jos, collector, 729 n 3rd
Berry, Jos A, travel'g salesman, 729 n 3rd
Berry, Martin, (Martha), retired, 810 Monroe. (Sherman, Edwin)
Bielefeld, Pearl, (Gertude), fireman, n 3rd
Biggs, Amos, (Ada), laborer, 817 Jefferson. (Blanche, Alfred)
Biggs, Wm, (Nancy), mail carrier, 821 Jefferson. (Marion Lawrence, Goldie)
Billman, Saul, (Sarah), shoemaker, 1126 Madison. (Beatrice)
Bixter, Scott, (Sarah), sec hand, 218 n 11th. (William)
Blackburn, Page, (Olive), druggist, 512 Marshall, (Paul, Earl)
Blackburn, Robert, (Adaline), pension att'y, 501 Winchester. (Geo)
Blackburn, Sarah, (widow), 6th. (Nellie)
Blackburn, Wm, (Rachel), retired, 346 s 3rd
Blazer, Elwood, (Rosie), laborer, Niblick. (Laura, Anna, Minnie, Ernest, Bertha, Ossie, Albert)
Blazer, Fred, (Lena), laborer, s 12th
Blew, Jane, (widow), s 10th
Blosser, Fred, (Cora), clerk G R & I, n 7th
Blossom, Helen, (widow), 221 s 3nd
Blossom, Jessie, (milliner), 221 s 3rd
Blume, Otto, (Clara), cigar maker, Winchester
Bobo, Elmira, (widow), 6th
Boese, Christ, (Anna), laborer, 32 n 4th. (Anna)
Bogner, Frank, (Francis), laborer, 1104 Monroe st (Louis, Lillian)
Bogner, Michael, (Mary), laborer, 354 n 11th. (Ida, Thomas, Minnie, Frances, Leotta, Augusta)
Bohnke, C W, (Christina), fireman water works, 439, n 2nd
Bohnke, Fred, (Wichelmina), retired, n 2nd st. (Elvina)
Bohnke, H Fred, (Ida), city marshall, n 2nd
Bohnke, Harry, n 2nd
Boknecht, Christ, (Anna), farmer, 640 n 3rd st. (Edwin, Clara, Marie)
Bollinger, Daisy, 104 s 9th. (Dolores)
Bollinger, John, (Ella), brick mason, 1332 Monroe st. (Flossie, Peter)
Bollman, Liddie, 234 s 1st
Bosse, Frank, (Elizabeth), carpenter, Nuttman ave. (Herman, Loretta, Lawrence, Johnie, Edna, Hilda)
Bosse, J W, (Catharine), mgr opera house, n 1st st. (Leona, Jerome, Edmond, Rosie, Egan)
Bowers, Jno S, (Mary), retired, n 1st. (Gladdess, William, Ruth, Ethel)
Bovers, (Frank, Sarah), laborer, Walnut st
Boyer, Dr J S, (Eva), physician & surgeon, 128 n 3rd st. (Bessie, Luther)
Bracht, Albert, (Frieda), retired, 1493 Monroe. (Sarah)
Brake, Conrad, retired, n 3 rd
Brake, Herman, (Catharine), laborer, 504 Nuttman ave. (Mamie, Louise, Bernard)
BRANDYBERRY, EDWIN, (Maggie), clothier, 216 s 4th. (Neva, Geraldine)
Brandyberry, Joe, (Mary), carpenter, Grant st
Brandyberry, Simeon, (Elizabeth), carpenter, Grant. (Eddie, Alice)
Bremerkamp, Ansel, (Edna), miller, 104 Jackson st
Bremerkamp, Ansel, miller, 419 Madison

Decatur Hardware Co.

N. A. LOCH, Mgr.

DEALERS IN . . . . .

All Kinds of Hardware.

Stoves
Ranges
Buggies
Sewing Machines
Wire Fencing
Paints
and Oils

In fact everything pertaining to the Hardware Line.

. . . Our Prices are Right . . .

Everything guaranteed
Satisfactory.

Decatur Hardware Co.
Decatur, Indiana.

BREMERKAMP, H H, (Barbara), miller, 419 Madison. (Eugene, Earl, Clarence, Raymond, Stella, Otto)
Bremerkamp, John, clerk, 107 n 7th
Bremerkamp, Mary, (widow), 601 Monroe st. (Edna, Maggie, Francis, Kate)
Bremerkamp, Mrs M, (widow), 419 Monroe
Bremerkamp, Isaac, (Dollie), teamster n 11th
Brieman, Phillip, (Amanda), laborer, Line
Briener, Erwin, (Georgie), laborer, High
Briener, Mathew, laborer, 425 Fornax st. (Kate, Ireta)
Briener, R, (Susannah), feed barn, e Monroe. (Pearl)
Bright, Frank, (Lesta), laborer, 304 Decatur
Bright, John, (Lulu), engineer, power house, 329 n 9th
Brittson, Carey, (Leona), laborer, s 12th
Brock, Chas, tinner, 616 Monroe
Brock, John, (Louisa), tinner, 616 Monroe
Brokaw, Lewis T, (Emily), furniture, 422 Decatur st
BROKAW, EFFIE V, JOHNSON, stenographer and notary public, 422 Decatur st
Brokaw, L B, (Hannah), saloon, n Decatur st. (Eva, Carl)
Brown, Austin, (Ida), laborer, Archbold st
Brown, Chas, 104 s 10th
Brown, Frank, (Ida), carpenter, 1022 Adams st
Brown, Frank, (Ida), carpenter, Line. (Bertha)
Brown, Martha, McBarnes
Brown, Clara, McBarnes
Brown, Wm, baker, 104 s 10th
Brunnergrof, James, (Margaret), laborer, n 8th
Brushwiller, Waldo, (Stella), clerk, 222 6th
Bryson, Jeff Francis, agt G R & I, 110 s 5th
Buckmaster, Chancy, (Alice) laborer, 345 s 3rd
Buckmaster, Dave, (Margaret), carpenter, McBarnes. (Adrian)
Buckmaster, Dick, (Rachel), carpenter, 225 n 7th. (Albert, Floyd)
Buckmaster, Lizzie, (widow), 311 n 10th
Buckmaster, Thomas, (Mary), carpenter, 1113 w Madison. (Mattie, Warren, Forest)
Buffenbarger, Henry, (Mattie), laborer, Marshall st
Buffenbarger, John, (Hannah), tinner, 618 Elm. (Alice, Markey)
Buhler, Albert, blacksmith, 710 High. (Grace)
Buhler, J B, (Florence), blacksmith, 515 Jefferson. (Lillie, Lucile, Ruth)
BULTEMEYER, ED, (Lena), livery, 515 n 3rd
BURDGE, ALL, (Jessie), barber, 624 Mercer ave. Charlie, Dick, Merle, reporter, Pearl)
Burdge, Howard, (Carrie), laborer, Chestnut
Burdge, Marsh, (Catharine), barber and millinery, 620 Mercer ave
Burger, Frank, (Clara), horse dealer, 230 n 1st
BURK, G T, (Martha), grain dealer, 282 s 1st. (Vivian, Winnie, Simeon, Avon)
Burk, Jno, (Emma), janitor, 122 s 9th. (Don, Lee, Cora)
Burkhead, Gertie, cook, s 5th
Burkhead, Green, (Lillie), clerk, 121 6th. (Dosie)
Burkhead, Hattie, Niblick st
Burkhead, Jesse, (Orpha), drayman, Fornax st
Burkhead, John, (Blanch), laborer, John st

U. Deininger

FASHIONABLE

..MILLINERY..

Decatur, Indiana.

A. P. BEATTY

ATTORNEY-AT-LAW

Admitted to practice in all Courts of Ohio and Indiana, and in United States Courts.

DECATUR, INDIANA.

FRED HOFFMAN & SONS

General Contractors

ROOM 7, MORRISON BUILDING

Decatur, Indiana.

Oscar Hoffman

Architect

Room 7, Morrison Building
Decatur, Indiana.

Burkhead, Martin, laborer, Niblick
Burkhead, Edwin, laborer, Niblick
Burkhead, M. F, (Amanda), laborer, Niblick st. (Pearl)
Burkhead, Sam, (Malinda), laborer, 507 Line
Burkhead, Wm, drayman, 507 Line
Burns, Frank, (Clara), laborer, 611 Decatur st
Burns, Frank, (Daisy), harness maker, 305 s 3rd
Burns, M, (Caroline), harness maker, 305 s 3rd
Burrell, Bul, 234 s 3rd
Burrell, Allie 234 s 3rd
Burrell, Richard,(Katie), baggageman, Jefferson. (Page, Frances)
BUTLER, AL, (Delilah), cement contractor, w 2nd. (Bertha)
Butler, Wm, (Anna), butcher, 104 n 8th. (Eddie, Esther)
Butler, Dallas, (Jane), deputy sheriff, 323 Market st
Butler, Frank, (Olive), butcher, 335 Studebaker st
Butler, Jane, (widow), dressmaker, 127 s 9th. (Ethel)
Butler, Melvin, (Nora), mail carrier, 115 s 10th. (Richard, Frances)
BUTLER, SAM'L (Hester), cement contractor, 1211 Monroe. (Marie, Erwin, Floyd, Arthur, Ireta, Gladys)

C

Callow, H F, (Ida), druggist, 304 n 4th
Carrier, May, domestic, High st
Carrol, E L, (Anna), grain dealer, Winchester st
Case, Charlie, (Ome), Chestnut
Case, Charlie, (Onnie), laborer, Line st
Case, Emma, (widow), s 7th. (Lucile, Margaret)
Castle, Fred, (Anna), butcher, 644 Mercer ave
Castle, Henry, laborer, 644, Mercer ave
CHRISTEN, CHAS, (Amelia), architect, 1004 Monroe st
Christen, Dick, (Florence), cigar store, John st
Christen, Godfrey, (Catharine), bookkeeper, 403 Adams. (Kittie, Bruce), Rose, bookkeeper, 403 Adams
Christen, John, (Catharine), retired, Walnut st. (Raymond)
Christen, Mary, (widow), 113 n 10th
Chronister, G, (Rhoda), brick mason, 902 w Jefferson. (Stella, Fred, Durbin, Harl, Mable)
Chronister, Isaac, (Ellen), teamster, Cook and Patterson sts. (Edna, Vida, Nina, Veigh, Frank, Maud, Ollie)
Chronister, John, (Alice), laborer, Indiana st
Chronister, Myrtle, telephone operator, Indiana st
Chronister, William, (Linnie), painter, High. (Grace)
Clark, Dr. C S, (Rosie), physician and surgeon, 425 n 2nd st
Clark, Dr D D, (Mary), physician and surgeon, 309 n 3rd. (Anna, Margaret, Vera, Johnnie)
Clark, Della, wks mitten factory, Indiana
Clark, Marie, (widow), 410 Fornax
Cline, Curtis, stone mason, High
Cline, Ward, (Elizabeth), laborer, High
Closs, Catharine, (widow), 26 n 3rd. (Mary)
Closs, Jacob, Jr, (Catharine), watchmaker, Adams st. (Arthur, Vivian, Johnnie)
Cockran, Sarah, (widow), 524 Nuttman ave
COFFEE, DAVID, D, (Anna), city mayor, Mercer ave. (Frances, Glaudie, Jerome, Adrian, Mildred)
COFFEE, JERRY, (Anna), prop restaurant, 359 Winchester. (Ag-

The Wemhoff

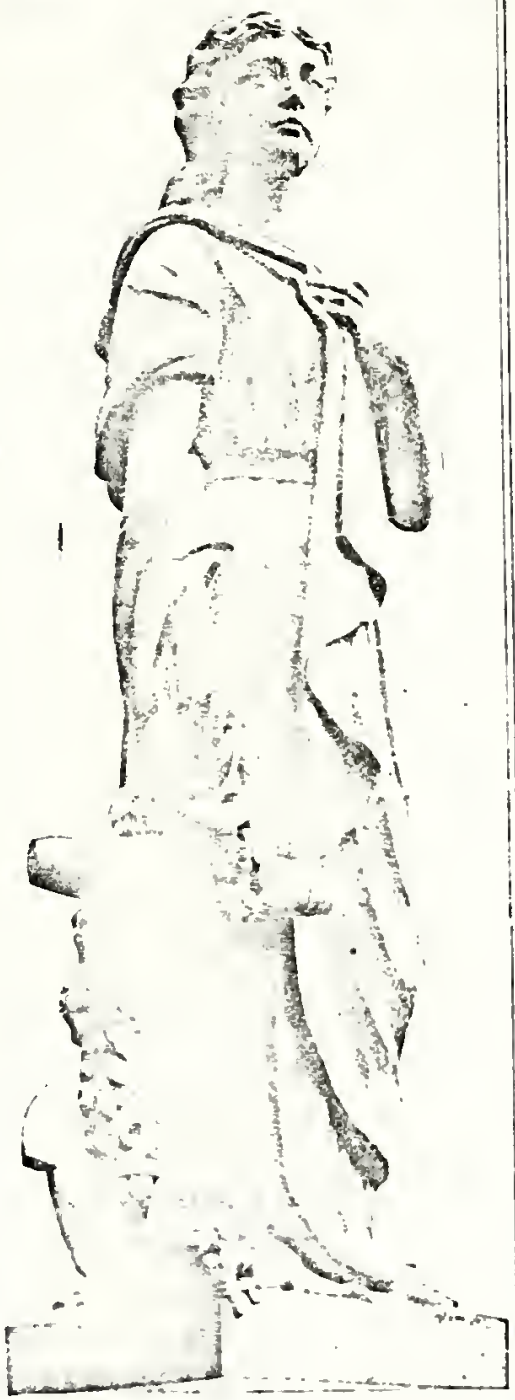

Erected in I. O. O. F. Cemetery, New Haven, Indiana.

Monumental Works

Marble and . . . Granite

Monuments

Building Stone

The only Monumental Works in Adams, Allen and Wells Counties equipped with Pneumatic Tools.

Number Three-Fifteen Monroe Street West of Old Adams County Bank.

Decatur, Indiana.

nes, Vincent, Raymond, Edna, Esther)
Coffee, John W, (Barbara,) farmer, 104 s 10th. (Joseph, Math, Rosy, Mary)
Coffee, Margaret, (widow), 124 s 4th
Coffee, Timothy, 602 Line. (Germania, Minnie, teacher)
Coffee, T S, 602 n 4th
Colfeld, Margaret, (widow), 160 Oak. (Harris, Bee, Grace)
Cogswell, Carrie, 215 s 2nd
Colchin, Jno F, (Mary), retired, 782 n 5th
Colchin, Julia, (widow), 113 Rugg
Colchin, Wm, (Catharine), farmer, Russell st
Cole, Mrs Fannie, Madison
Cole, J H, (Lulu), clerk, 216 s 5th st. (Francis, Jessie, Cecil)
Colter, C H, (Nola), bookkeeper, 225 s 2nd. (Robert)
Congleton, Mary, (widow), 320 s 3rd. (Bessie)
Connell, C V, (Nora), veterinary surgeon, s 4th
Conrod, Geo, (Luella), laborer, 530 Nuttman ave
Conter, Catharine, (widow), 227 n 1st
Conter, Frank, laborer, 227 n 1st
Conter, Herman L, (Dorthy), manf'g ice cream, n 1st
Conter, Margaret stenographer, 227 n 1st
Conter, Mayme, telephone operator, 227 n 1st
Conter, Peter Shoemaker, 512 Nuttman ave. (Christina, Agnas, Anthony)
Conter, Rose, dentist 227 n 1st
Cooker, Harry, (Lizzie), laborer, 1004 Adams st. (Alma, Fred)
Coots, John, janitor, rooms over P O
Corbett, T C, (Margaret), cigar maker, Nuttman ave
Corbin, Mrs C, n 1st
Cornavle, John, (Rachel), laborer, s 5th. (Hosie)
Cory, Fred, s 3rd
Costello, Dr H F, (Elizabeth), physician, n 3rd. (Daniel, Agnes)
Coverdale, Mrs H L, (widow) s 11th
Coverdale, J S, (Catharine), physician, & surgeon, 358 s 3rd
Coverdale, Dr Earl, specialist, 358 s 3rd
Coverdale, James, laborer, (Ineze)
Cowan, Ada, wks mitten factory, Oak
Cowan, Emma, wks mitten factory, Oak
Cowan, Rebecca, (widow), Oak st
Cowan, W J, traveling salesman, Oak
Cowley, Frank, (Sadie), carpenter, 248 n 5th. (Maude)
Crabbs, Jane, (widow), 335 s 3rd
Crabill, Andrew, (Minnie), 1205 Adams. (Vernice)
Crabill, Joe, sec hand 1205 Adams
Craig, Homer, traveling salesman, 116 n 5th
Craig, W J, (Sarah), retired, 116 n 5th. (Carrie H)
Cramer, Augusta telephone operator, n 1st
Cramer, Frank, laborer, Madison & 13th
Cramer, Mary, (widow), n 1st
Cramer Urish, (Mary), wagon maker, 495 Mercer ave
Crawford, Albert, (Carrie), laborer, s 14th st
Crawford, Edna, clerk, n 4th
Crawford, Frank,' (Mary), clerk, n 4th
Crawford, Wm, laborer, 320 s 3rd
Cress, W S, (Armita), stone mason, 868 Chestnut
Christ, Eli, (Stella), retired, 626 Line
Cross, W S, (Mollie), retired, 306 n 11th. (Ernest)
Cusac, Charles, (Jennie), traveling salesman, n 9th. (Lucile, John, Gladys, Neorna)
Cutting, Ezra, retired, 121 s 1st

NIBLICK GRAIN COMPANY

. . . Dealers In . . .

...All Kinds of Grains...

Corn Oats Wheat
Clover and Timothy Seeds

WE DO A WHOLESALE
AND RETAIL BUSINESS

The Highest Market Prices paid for your Grain at all times.

Let Us Handle Your Crop.

Niblick Grain Co.
J. K. Niblick, Mgr.
Phone 233. West Monroe St.
Decatur, Indiana.

Cutting, H W, (Della), plumber, 121 s 1st. (Burt, Dick, Orval)

D

Daley, Clayton E, (Mary), retired, 316 Marshall. (Annoti)
Daley, Rosie, (widow), 128 s 4th
DAILEY, JESSIE,(Dessie),clothier, 515 Nuttman ave
Daniels, Amanda, (widow), n 8th
Daniels, Maggie, telephone operator, n 8th
Daniels, W H, (Emma), retired minister, 6th
Darwachter, Wm, (Malinda), carpenter, 540 Short. (Elmer)
David, Burke, (Rachel) fireman, s 8th. (Leo, Zella)
David, Caroline, (widow), 526 Indiana st
David, Solomon C, (Jennie), teamster, 109 n 7th. (Charles, Nora, Edward, Stella, Homer)
David, Zera, (Emma), laborer, 526 Indiana
Davidson, Wm, (Jane), laborer, 417 4th. (Della, May), Emma employes at mitten factory
Davy, Catharine, (widow), Indiana
Deam, Adam, (Lizzie), laborer, w Madison. (Alfred, Jas, Bertha, Harvey, Ruth, Ethel)
DeBolt,Isaac,(Emma),laborer, Elm
Decker, Peter, (Sarah), retired, John
Deem, Geo, (Amanda), laborer, s 5th. (Edith, Nettie, Raymond, Hobert, Nellie)
Deem, Wilda, laborer, s 5th
DEININGER, ULRICH, (Lena), millinery, 415 Madison. (Lucile, Leonard, Adah, Fred, Frances)
Deininger, Bertha, milliner, 415 Madison
Deininger, Mamie, milliner, 415 Madison
Deitsch, David, (Martha), laborer, Grant. (Zilpha, Purman, John)
Dellinger, Henry, (Letta), laborer, 1217 Patterson. (Harry, Lena)
Denton, John, (Hiley), laborer, 318 n 8th. (Cecil)
Derkes, Harman, (Mena), farmer, R R 4
Detro, Warren, (Lulu), bartender n 7th
DeVilbiss, Mrs Flora, (widow), Madison
Deviney, Aaron, (Flora), painter, Oak
DeVOSS, L C, (Emma), attorney, 115 6th. (Frank, Gertrude)
DeVoss, Hubert, court reporter, 115 6th
DeWitt, E F, (Elizabeth), prop smok'g house, 348 n 11th. (Bernus, Tommie, Dormer)
DeWitt, Thomas,(Minnie), laborer, Line
Dibble, Clark, laborer, 119 n 3rd
Dibble, C H, (Catharine), hay dealer, Line. (Clark, Bruce, Leo, Gevendolin)
Dickson, Geo, (Sarah), blacksmith, Indiana
Diener, Geo, (Maggie), janitor, 1108 Madison
DILLER, JOHN, (Amelia), prop Park Hotel, Winchester
Doak, Samuel, (Carolina), farmer, w Monroe
Doehrman, Henry, (Mary), laborer, 748 Mercer ave
Doherty, James, (Ella), mgr furnace co, 321 n 5th. Russel
Dorsey, Edward, (Francis), machinist, 114 n 5th
Dorwin, Clayton, (Emily), engineer, 411 n 2nd
Dorwin, Gyp, stenographer, 411 n 2nd
Dorwin, Mayme, stenographer, 411 n 2nd
Dorwin, W R, (Maude), mail carrier, 632 n 2nd
Drake, Jacob, (Bessie), laborer, Indiana
Draper; John, (Dellie), laborer, R R 2. (Frances)

The Oak Saloon

W. M. Hartings,

Proprietor

Lunch at all Hours

A Full Line of

Wines and Liquors

Parker Rye A Specialty

Telephone 183 221 Monroe Street

Decatur, Indiana

Draper, Wm, (Effie), laborer, n 11th
Drummond, U S, (Corintha), clerk, 713 n 3rd. (Bertha, Bessie),
Drummond, Wm, (Martha), clerk, 633 n 5th
DUGAN, C A, (Fannie), cashier Nat'l bk, 420 Monroe. (Frances, Neoma, Dorothy)
Dull, G W, (Elizabeth,) operator, Elm
Dunathan, Rose, school teacher, Winchester
Dunn, Chas, (Bessie,) agt Watkins Medicine co, 1336 Monroe
Durkin, Mrs Dollie, 403 Adams
Durkin, T J. (Lena) Asst. Cashier National bk, s Mercer ave. (Gerald Clarence, Naomi)
Durr, Mrs Mollie, (widow,) Grant
Dutcher, Flora, 248 n 7th
Dutcher, Mrs Samuel, (widow), 912 n 2nd. (Alonza) Agnas, Blanche, Fanny, school teacher)

E

Eady, Catharine, (widow), 904 Monroe. (James)
Eady, Enoch, (Nellie), laborer, 113 s 9th. (Agnas, Gladys, Kenneth, Frances, Helen)
Eady, Jacob, (Rebecca,) engineer, 128 s 10th. (Cecil, Irene, Vera)
Edge, James, (Lucy), retired, 728 n 5th
Edington, Clark, (Rosie), baker, Grant
Edington, James, (Sarah), laborer, 327 n 10th. (Elva, Robert, Andrew)
Edington, Libbie, (widow), Penn
Edward, J W, (Rebecca), painter & decorator, 104 s 9th. (Florine)
EHINGER, E X, (Catharine), cashier Adams County bk. 419 Monroe st. (Leo, Elmo, Edna, Lawrence)
Ehinger, Herbert, clk, 419 Monroe
Ehinger, Thomas, bookkeeper, 419 Monroe
Ehinger, Cecilia, (widow), 520 Nuttman ave
Ehinger, Ida, stenographer 520 Nuttman ave
Ehinger, Mrs Mary, (widow), n 5th. (Ethel, Herman, Richard Vera), clerk, n 5th
Eichenberger, Fred, (Sarah), laborer, n 2nd. (Victor, Edward)
Eley, David, (Mary), retired, 128 s 3rd
Eley, J H, laborer, R R 2
ELLINGHAM, L G, (Nellie), editor democrat, 304 Winchester. (Miller, Winefred)
ELZEY, CHAS, (Liddie), clothier, 1017 Monroe
Elzey, Delma, (Blanche), carpenter, 224 n 10th
Elzey, Delphan, (widow), 334 n 10th. (Roy, Edward)
Elzey, Harvey, (Margarete), barber, 322 n 10th
Elzey, John, (Lucinda), retired, 1108 Monroe. (Ira, Homer)
Elzey, J, (Mary), Chestnut
Elzey, Mary, (widow), 126 s 8th
Elzey, Perry, (Edna), laborer, 218 6th. (Benjamin, Martin)
Elzey, Rachel, (widow), 1011 Jackson
Elzey, Sarah, (widow), 1011 Jackson
Elzey, Thomas, (Mary), laborer, Indiana
Elzey, Wm, (Mary), laborer, n 7th. (Emma, Schlegel)
Emerine, (Samuel), Eliza, R R night watch 1229 Elm
Emerine, Wm, (Rosie), laborer, R R 2
Engle, Wm, (Mary), mail carrier, 324 Line
Enos, Chalmer, (Etta), machinist, 221 s 7th. (Roy, Floyd, Esther)
Erhart, Henry, (Catharine), laborer, Chestnut. (Homer, Amelia, Charles, Mina)
Ernest, Chas, electrician, w Monroe

Hotel Murray

Chas. D. Murray,
Proprietor.

Rates
$2.00 and $2.50
Per Day.

Decatur
Indiana

Erwin, Titus, janitor court house, w Monroe. (Ruth)
ERWIN, R K, (Luella), judge, 205 n 1st. (Francile)
Erwin, Bable, 205 n 1st
Erwin, David, 205 n 1st
ERWIN, DANIEL N, (Mantie), attorney, 310 n 4th. (Joel)
ERWIN, DORA B, (Orpha), attorney, 424 n 2nd. (Iretta, Mary)
Everett, John, (Jane), grocer, 522 Adams. (Ina)
Everhart, Roy, (Viola), laborer, 1117 Adams

F

FALK, JOHN, (Cora), druggist, n 2nd (Glen, Daniel Robert, Johnnie)
Fee, Mont, (Estile), laborer, 612 Mercer ave
Fensler, Wm, (Sarah), laborer, 616 n 5th. (Jessie)
Ferry, Caroline, (widow), 318 Winchester
Fetzer, Della, (widow), millinery, 108 s 3rd. (Hattie, John)
Fisher, Amos, (Nellie), laborer, 333 n 10th. (Mildred, Florence)
Fisher, Arthur, (Sarah), stock buyer, 228 n 4th
Fisher, Charlie, (Nora), laborer, n 9th. (Goldie, Charlie)
Fisher, Frank, (Mattie), stone mason, s 14th
Fisher, Sarah, (widow), n 11th
Fisher, Thomas, (Lucy), laborer, w Madison. (Carl, Harry)
Flanders, Geo, (Jessie), mailing clerk, 110 3rd. (Gladys, Carlisle)
FLEDDERJOHANN, Wm, (Caroline), pres interurban ry, 516 Adams
Fleming, John, (Ida), operator C & E R R, 108 n 1st
Fleckinger, Kate, 1103 Monroe
Fonner, Mary, 229 s 2nd
Foos, Frank, (Annie), boarding house, 123 n 3rd. (Lois, Orpha)
Foos, A C, (May), fireman water works, n 2nd
Forbing, Peter, (Mary), retired, n 4th. (Bernadetta, Vincent)
Force, Chas, (Laura), clerk, 416 n 2nd
Ford, Enis, (Maude), laborer, s 4th
Fordyce, Simeon, (Mary), retired, s 4th
Foreman, Colonel, (Opla), clerk, 215 n 7th
Foreman, Wm, (Sadie), bartender, Niblick. (Pete, Charles, Leota)
Foughty, John, drayman, 206 s 11th
Foughty, Wm, laborer, 206 s 11th
France, Barton, (Ione), laundry, 333 Winchester
France, Mrs Belle, (widow), 333 Winchester
FRANCE, C O, (Kittie), reporter democrat and city clerk, Monroe. (Carl, Hazel)
Frank, L W, (Effie), timber merchant, 133 Monroe. (Leland, Nola)
Frank, Peter, (Dellie) laborer, Cleveland. (Maggie)
Frank, Samuel, (Mary), policeman, 816 High
FRISINGER, JNO, (Mary), horse dealer, Chestnut. (Fannie, Mary, John, Maynard)
Frisinger, Dyke, (Mrs Dyke), Chestnut
Fristo, James N, (Kannie), farmer, 402 Mercer ave
Fristo, True, musician, 402 Mercer ave
Fritzinger, E, (Rachel), lime dealer, n 4th. (Harry, Robert)
Fruchte, J F, attorney, 304 n 4th
Fruchte, Louis, (Louisa), stock dealer, 304 4th
Fruchte, Louisa, 304 4th

C. T. OMLOR

Proprietor of

A Nice Clean Place

Where you will always find the HIGHEST QUALITY of

Wines, Liquor and Cigars

COURTEOUS TREATMENT EXTENDED TO ALL.

I invite you to call and try my goods and convince yourself of their HIGH QUALITY.

109 South 2nd. St., opposite Court House.

Decatur, Indiana.

G. T. Burk,

Decatur, Indiana

Dealer in

Grain and Hay

At .....

Decatur
Monroe
Peterson
Craigville

Highest Market Price always paid for Grain and Hay

G. T. Burk, Decatur, Ind.

FULK, W E, (Liddie), sup't water wks, n 8th. (Irene, Raymond, Christene)
Fullenkamp, Mrs Mary, (widow), 423 Adams. (Freddie, Herbie Rosie, clerk)
Fulton, Edmund, laborer, R R 2

G

Gaffer, Peter, (Nora), painter, 303 n 9th. (Edmund, Frances, Cecelia, Lettie, Wilhelm)
GALLOGLY, THOMAS, (Mary J), insurance agt, s 5th. (Melvin, Maggie, Carrie, Dewey)
Garard, Albert, (Mary), laborer, 616 Mercer ave. (Benjamin, Lawrence, Grace, Annie, Dorse)
Garard, George, (Lew), carpenter, 612 Mercer ave. (Robert, John, Frank, Bessie)
Gase, J M, (Rosie), laborer, R R 2 (Katie, Bertha, Cornelius, Clarence, Ottie, Agnes)
Gass, Frank, (Addie) mgr of store, 429 Adams. (Marie, Neoma, Raymond)
Gast, Frank, (Lizzie), cigar mfgr, Mercer & Rugg. (Mildred, Forest, Frances)
Gause, Thomas, (Genevive), laborer, w Adams
GAY, JAMES, (Mareha), undertaker and furniture, 304 9th. (Goldie, Claud, Ruth, Fred, Dick)
Geary, Wm, jr, cigar maker, 1226 w Madison
Geary Wm, sr, (Agnes), merchants police, 1226 w Madison. (Katie, Rosie)
Gentis, Geo, (Annie), county assessor, 224 s 3rd. (Alpha, Eola)
Gerber, David, (Sarah), county clerk, n 2nd. (Tillman, Edgar)
Gessinger, David, (Ella), blacksmith, 223 n 10th. (May, Frank, Albert)
Gillig, Amos, (Sadie), brick mason, (Agnes, Lucile, Julia)
Gilpen, Harriet, (widow), Patterson
Gilpen, Wash, (Lizzie), timber merchant, 110 s 10th
Ginley, Ternance, foreman, interurban, 517 Winchester. (Rosie, Mary, Martin, James, Kate, Anna)
Glancey, Glen, (Zella), operator, 6th
Gotsch, Christen, (Lizzie), laborer, 123 s 9th. (Martha, Carl)
Graber, Albert, (Laura), clerk, n 9th. (Opal)
GRAHAM, L A, (Leona), insurance agt, n 4th
Green, Burt, druggist, Patterson
Green, Ed, (Amanda), city marshall, 605 n 2nd. (Lawrence, Otto, Edith, Rosie)
Green, Ida, Patterson
Green, John, (Lucinda), laborer, Patterson
Gregory, Augustus, (Lucy), retired, 515 Madison
Gregory, Bob, (Lizzie), painter, 227 4th. (Jerene)
Grim, Joseph, retired, 536 Indiana
Groce, Mary, (widow), Line,
Gross, Otto, (Mary), laborer, 119 n 3rd
Gunsett, Joe, R R 2

H

Hackman, Frank, (Anna), laborer, Line
Haefling, Bridget, (widow), 233 s 3rd
Haefling, J P, (Clara), county, clerk, 222 s 4th
Haefling, Thomas, electrician, 233 s 3rd
Hain, Louisa, (widow) 1116 Madison
Hain, Lizzie, Mercer ave
Hain, Simeon, (Anna), meat market, e Adams

. . THE . .

NEW HOME SALOON

Fine Wines. Liquors and Cigars.

JOSEPH KNAPKE, Proprietor

DECATUR, INDIANA.

J. H. ELICK

Manufacturer

Drain and Building Tile

Factory west part of city between Clover Leaf and Erie R. R.

DECATUR IND.

L. C. DeVoss

Attorney and Counsellor at Law.

Practice in Civil and Criminal Courts of the State of Indiana.

Decatur, Indiana.

HALE, JOHN D, (Carrie), grain and coal dealer, 116 s 5th
Haley, Daniel, (Susie), plasterer, 519 Mercer ave. (Burt, May)
Hammond, Lewis, (Kate), brick mason, 316, Line. (Vera, Charles, Herman, Leah, Walter, Carl)
Hamrick, Warren, mailcarrier, s 5th
Harruff, Harvey, (Susie), real estate agt, 221 s 5th. (Della, Orval), teacher
Harmon, Mahlon, (Belle), laborer, s 3rd. (Dorothy, Jessie, Phillip, Gertrude, Madge)
Harris, Jno, clerk, 923 Monroe
Harris, Jos G, (Dessie), tinner, 923 Monroe
Harris, Lillian, 923 Monroe
Hart, Bertha, stenographer, 215 s 3rd
Hart, Elizabeth, (widow), 215 s 3rd
Hart, Jacob, retired, 601 Monroe
HARTINGS, Wm, (Katie), saloon, n 3rd. (Lona, Andy, Raymond, Mamie)
Hartzog, Wm (Nancy), teamster, 325 Patterson
HAUGK, JULIUS, (Lizzie), contractor, Monroe. (Robert, Agnas, Herman)
Haugk, Martin, (Minnie), blacksmith, 119 s 11th
Hay, Morris M, (Martha), foreman, 724 Adams. (John, Paul)
Hays, Nelson, (Susan), laborer, R R 2
Hearn, Charles, (Malinda), lineman, 910 w 2nd. (Forest)
HECKMAN, CHARLIE, (Mary), miller, 824 n 5th. (Liddie, Marie, Esther, Ernest, Henry, Martha)
Heffner, Mary, 303 n 3rd
Heideman, Henry, (Martha), laborer, 220 n 9th. (Bernardine, Beatrice, Dorlores)
HELLER, D D, (Anna), atty, 121 s 5th. Bertha, school teacher
HELLER, HENRY, prosecuting atty, 121 s 5th
HELLER, JOHN, (Allie), mgr Daily Democrat, 221 Jefferson. (Fannie)
Helm, Harry, (Daisy), clerk, n 3rd
Helm, Joseph, (Emily), janitor, 302 Marshall. (Gladys, Forest)
Helm, Lewis, (Lizzie), harness maker, 327 n 5th. (Jessie)
Helm, Wm, laborer, 302 Marshall
Henderson, Alva, (Eliza), engineer, Walnut
Hendrick, Byron, (Sarah), laborer, n 7th
Henneford, Geo, (Nettie), blacksmith, Rice flat Monroe
Hensely, D M, (Montana), jeweler, s 2nd. (Vada, Leah, David)
Henry, Moses, laborer, 810 n 2nd
Herrmann, Frank, (Bertha), baker, 118 s 8th. (William, Charlie, Tony, Freddie, Thresia, Johnnie)
Hessert, Louis, (Clara), minister, Reform church, 304 n 3rd
Heuer, Fred, (Bertha), druggist, 915, Monroe
High, S D, (Love), farmer, R R 2
Hildebrand Quince, (Mamie), deliveryman, s 5th. (Ethel, Lottie, Thomas, Freda)
Hill, Charlie, (Minnie), laborer, 1119 w Elm
Hill, Geo, (Clara), laborer, w Elm (Mary)
Hill, John, (Lillian), laborer, w Elm. (Richard, Lela)
Hill, Victoria, (widow), 332 Mercer ave
Hindman, Lee motorman, n 3rd
Hite, Fanny, 329 Winchester
Hite, Madge, 329 Winchester
Hite, Mary, 329 Winchester
Hite, Henry, (Lillie), grocer, 329 Winchester
Hite, Hugh, (Gertrude), grocer, Mercer ave
Hite, Sam, (Phoebe), grocer, 364 Winchester
Hoag, Wm, (Mary), moulder, 511 Nuttman ave
Hoagland, Amelia K, (widow), RR 2

Charles Zeser

Dealer in

Fine Wines, Liquors and Cigars.

When wanting your thirst quenched, don't forget to see

ZESER

He can furnish you the best goods in Decatur.

Always Welcome.

208 Monroe St. Decatur, Ind.

TRICKER & MERICA

COAL DEALERS

All Kinds of Coal

SOFT and HARD

At Lowest Market Price

Let Us Furnish your Next Order.

Office, Clover Leaf tracks, Decatur, Indiana.

J. D. Reiter, The Barber.

When in Decatur visit Reiter the Barber for First Class Work.

Monroe Street West of Adams County Bank.

WILLIAM MERSMAN

Agent for

THE MARION BEER

The Beer That Everybody Drinks.

Hingland, Dorse, (Eva), laborer. 220 s 9th
Hocker, C E. (Leona), teacher, 608 Chestnut
Holbrook, Louisa, clerk, 922 Monroe
Holbrook, Sophia, (widow), 922 Monroe
Holbrook, Wm, clerk, 922 Monroe
Holloway, Mrs Dr Marie, (widow), 501 s 5th
Holmes, L Cherry, (Mary). retired. 251 n 7th
HOLTHOUSE, JOHN, (Mary), druggist, 229 n 3rd. (Felix, Jesse, Catharine)
Holthouse, May, 229 n 3rd
HOLTHOUSE, LEWIS, (Mary), liveryman, n 3rd
Holthouse, Anthony, musician n 4th
HOLTHOUSE, PETE, clothier, n 4th. (Lena, Gertrude)
Holthouse, Wilhelmina, (widow), 514 Madison. (Arthur, Norbert, Charles, Florence,
Hoopengardner, L L, (Ella), laborer, 209 s 9th. (David, Hope)
HOOPER, PAUL, G, (Charity), attorney & abstractor, 444 n 2nd
Hough, Henry, (Rosie), laborer, s 10th
Howell, Chas, (Bertha), brakeman, 246 n 7th
HOWER, C M, (Neva), grocer, 1114 Monroe
Hower, Dallas, (Lucy), butcher, n 4th. (Chalmer, Vera, Burt, Mable, Don)
Hower, J C, (Marie), janitor, s 11th. (Frank, Carl, Josephine, Georgie)
HOWER, MILTON, (Maud) .grocer. n 7th. (Freck)
Hower, Mrs Dora, Walnut
Hower, Alex, (Ella), laborer, Chestnut. (Margaret)
Hoffman, A E, (Rena), laborer, Hooper flat Monroe
HOFFMAN, FRED, (Catharine,) contractor, cor 4th & Madison. (Hope, Edna)
Hoffman, Emma, clerk, cor 4th & Madison
HOFFMAN, OSCAR, architect, cor 4th & Madison
HOFFMAN, GROVER, (Arbye), contractor, 252 n 5th
Hoffman, Jacob, sec hand s 11th
Hoffman, John, (Rosie), farmer, 232 n 11th. (Herman)
HOFFMAN, W E, (Erma), contractor, Monroe
Hudson, Charlie, (Maud), laborer, s 10th
Hughes, Lewis, (Belle), retired, n 2nd
Hull, Nat, (Edna), draftsman, s 3rd. (Nadine)
Hunsicker, Dallas, (Grace), clerk, Monroe
Hunsicker, David, (Mary), conductor, 803 Monroe. (Vera)
Hunt, Geo, (Allie), machinist, 206 s 8th. (Leon) (Jesse Bentz, Ralph Bentz, Roy Bentz)
Hunter, Liddie, (widow), 217 n 7th. (Joseph, Floyd)
Hurst, James, (Mary), stone, mason, Monroe. (Edward, Frank, George, Grace)
Hurst, Jess, (Tillie), drayman, 355 n 11th
HYLAND, P J, (Ella), plumber, 5th. (Arthur)

J

Jackson, Odie, domestic, 117 Fornax st
Jackson, Oliver, (Laura), laborer, 441 s 1st. (Alice)
Jeffers, Lewis, (Carrie), laborer, w Elm. (Blanch)
Jefferys, Wm, (Rachel), laborer, 258 6th. (Harry, Bessie)

FRISINGER & CO.

Importers and Breeders of

Belgium and Percheron STALLIONS.

ALWAYS A GOOD ASSORTMENT FOR SALE

We are also Dealers and Shippers of HIGH CLASS

Commercial Draft Horses.

Twenty years in Business.

Decatur **Indiana**

See

Kintz & Welfley

for all kinds of

INSURANCE AND

...REAL ESTATE

We make a specialty of collecting and caring for property.

Decatur **Indiana**

JOE TONELLIER

HARPER WHISKEY My Leader

Choice Wines Liquors and Cigars

I handle such brands as Oscar Pepper, Mattingly & Moore Rye, New Hope, Green River, Hunter and all

LEADING BRANDS

109 N. 2nd St. **Decatur, Indiana.**

Jaebker, F W, Teller Nat. Bank
Johns, Mrs Fred, (widow), 422 Adams
Johns, Bertha, stripper, 422 Adams
Johns, Wm, (clerk) 422 Adams
Johns, John, (Mary), carpenter, 411 John. (Harmon)
Johnson, Belle, (widow), Grant st. (Carl Zimmerman)
Johnson, Charles, (Edith), laborer, n 3rd. (Lawrence, Albert)
Johnson, Ed, (Hattie), brewer, 724 n 2nd. (Frank)
Johnson, Elmer, (Mammie), horse dealer, Line st
Johnson, Frank, (Happ), laborer, 335 n 1st
Johnson, Guy, (Maud), hostler, n 10th
Johnson, Jacob, (Ellen), retired, 217 n 10th
Johnson, Kirt, laborer, 1229 Elm
Johnson, Mrs L W, (widow). 411 Adams (Florence), teacher
Johnson, Tina, 1229 Elm
Johnson, Walter B, (Maud), harness maker, 330 n 3rd
Jones, John, (Catharine), carpenter, 239 n 7th. (Dee)
Jones, Oscar, laborer, 127 n 7th
Jones, Samuel, 218 n 11th
Julian, W H, foreman, Democrat, Indiana house

K

Kalver, Barney, junk dealer, 713 n 3rd
Kalver, Isadore A, (Sadie), junk dealer, n 4th. (Roy)
Kitterheinrich, Albert, (Frances), book-keeper, 232 n 6th
Kauffman, Walter, (Dollie), harness maker, n 5th
Keller, Frank, (Mary), laborer, Walnut st. (Charlie)
KELLER, H E, (Anna), physician, 107 n 4th. (Lorine, Raymond)
Keller, John, (Nannie), saloon keeper, High. (Bernice, Charlie, Leone)
Kennedy, Theodore, (Louisa), retired, 411 Rugg
Kern, Rachel, (widow), 118 s 8th. (Lavina, Frank, Erwin)
Keller, J C, (Annie), butcher, 116 s 1st. (Joseph, Catharine)
Kiefer, Ed, (Minnie), machinist, s 1st. (Alfred)
Kiess, Joe, (Mary), stone mason, 323 n 11th. (Johnnie)
King, Homer, (Flora), laborer, 125 s 1st. (Elgie, Emmie, Alfred)
King, John, (Lavina), laborer, 513 Mercer ave. (Fred)
Kingle, Geo, (Flora), electrician, s 5th
KINNEY, P K, (Mary), real estate agt, n 4th. (Celia, Emma, Janette, Grace, Charlie, Bertha, clerk)
KINTZ, ED, school teacher and insurance, s 9th
Kintz, Gabriel, (Elsie), laborer, 713 Russell
Kintz, Lee L, (Rena), news dealer, 407 John
KIRSCH, MATHIAS, (Amanda), lumber merchant and banker, 526 n 2nd. (Otto, Harold)
Kirsch, O L, clerk, 534 n 2nd
Kirsch, Peter, (Sophia), proprietor planing mill, 612 n 2nd. (Liddie)
Kittson, Daniel, (Sibbie), retired, 1223 Elm. (Mamie, Frank)
Kleinheinz, Edward, stenographer, 415 Adams
Kleinheinz, John, (Mary), brewer, 415 Adams. (Rosie, Arthur)
Kleinheinz, Lawrence, clerk, 415 Adams
KNAPKE, JOE, (Minnie), saloon keeper, n 2nd. (Kittie, Roelver)
Knapke, Ben, (Maggie), bartender, Jefferson
Knapp, Henry, (Katie), implements, 415 n 3rd. (Bertha, Lizzie, Alice, Harry, Charlie)

1840 — 1907

NIBLICK & CO.

..... Leading .....

Dry Goods People

Complete Open Stock in all Departments.

Visit Our Ready Made Departments

Showing of all the NEWEST PARISAN NOVELTIES in

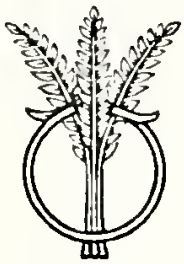

SUITS ....
CLOAKS
and FURS

Carpets and Rugs

Our Stock in this Department is always COMPLETE with the LATEST UP TO DATE DESIGNS.

When in the city make our Store your headquarters.

Decatur — Indiana

Knolle, Chas, (Blanche), laborer, 5th
Knodle, Homer, laborer, 626 Line
Knoll, Clem, (Barbara), barber, R R 2. (June, Mont)
KOCHER, JAMES, (Blanche), mgr Decatur Lumber Co, s 3rd
Koenemann, Henry, (Emma), stock dealer, 615 Monroe. (Esther)
Koenig, Margaret, (widow), R R 10
Kohne, Alphous, (Mary), farmer, 601 Jefferson. (Bertha, Estella, Agnes, Raymond, Ambrose)
Kortenbrer, Mary, (widow), Adams st. Lizzie wks mitten factory, Joseph, deliveryman
Kraft, Mrs Caroline, 304 n 4th
Krick, Frank, (Eva), farmer, w Elm. (Pauline)
KRICK, GEORGE M, (Mary), mgr Krick & Tyndall tile factory, 325 s 5th
Krick, Josh, (Caroline), laborer, w Elm. (George)
Krumnaker, Andrew, (Mary), la-
KUEBLER, W A, (Annie), dry goods merchant, 204 4th
borer, 802 n 3rd
Kurt, John. (Almina), section hand, 1209 Monroe st. (Della)

L

Lachot, Herbert, w Monroe st
Lachot, John, (Martha), county treasurer, w Monroe st. (Dwight, Dewey, Noble)
Lachot, Lilah, deputy treasurer, w Monroe st
Lake, Dell, (Gee), laborer, 1015 Jackson st. (Glen)
Lake, Lawrence, (Fouda), laborer, Indiana st
Laman, David, (Sarah), retired, Winchester. (Frances)
Laman, Samuel, (Anna), hardware merchant, 322 4th
Lamlin, Charlie, (Allie), laborer, 715 n 3rd
Lang, Chas, (Catharine), tailor, 227 n 5th
Lang, Nicholas, (Catharine), slate dealer, Walnut st
Lankenau, Henry, (Catharine), school teacher, 250 6th st
Lankenau, Oscar, clerk, 250 6th
Laughrey, J S, (Hilda), laborer, Patterson st. (Orval, Dollie)
Laurent, Peter C, (Dora), timber merchant, w Madison. (Joseph, Mary, Virginia)
Leavell, Milton, (Cora), blacksmith, 71 Monroe st
LeBrum, Alex, (Sarah), painter, Adams st. (Jesse, Harry, Oliver, Mary)
LeBrun, Dr Ed, (Dinna), veterinary surgeon, w Madison. (Herbert)
LeBrun, Ezra, (Lucy), laborer, Niblick. (Irene, Raymond, Marie, Leota)
LeBrun, Mable, High
Lee, Clifford, (Mary), laborer, 843 Chestnut
Lee, Harvey, (Ida), music teacher, n 3rd
Lee, Wilson, (Mala), hardware merchant, 345 Mercer ave
Leffingwell, Clem, (Pearl), laborer, 15th
LEHNE, W L, jeweler, 519 Monroe
Leiter, Clyde, (Etta), book-keeper, Rice flat (Mildred, Donald)
Leiter, J C, (Etta), miller, 220 s 5th. (Mildred, Donald)
LENHART, E BURT, (Mattie), attorney and abstractor, 104 s 11th. (Velma, Orval, Alice)
Lenhart, Jno M, (Myrtle), saw mill, 26 Indiana st. (Hazel, William, Adrian)
Leonard, Mamie, domestic, 220 Jefferson
LEONARD, THOMAS, tinner, n 3rd
Lewis, James F, (Claudie), engineer, n 2nd

Julius Haugh

General Contractor

Builder of BRICK STREETS, SEWERS, SIDEWALKS and PIKES

. . . Proprietor of . . .

Decatur Stone Quarry

Stone furnished for all kinds of work at reasorable Prices

Let me figure on your work--no trouble to give figures.

. . . Dealer in . . .

Portland Cement
Coal
and Dynamite

Decatur — Indiana

Lewton, Dee, (Hattie), county auditor, n 2nd
Lichlenstiger, Henry, (Abbie), laborer, High. (Florence, Grace, Elias)
Liddy, Mrs Esta, 224 s 3rd
Lindsley, Washington, (Anzaletta), cigar store, 598 Madison
Linn, Clyde, carpenter, 604 s 4th
Linn. Daniel, (Minnie), laborer, s 11th
LINN, FRED, (Nora), contractor, 347 Mercer ave. (Joseph, Wm)
Linn, Solomon, (Mary), retired, 604 s 4th
Litterer, Fred L, attorney, cor 5th and Nuttman
LOCH, CHARLIE, (Georgie), hardware merchant, 520 n 2nd
LOCH, NOAH, (Mary), hardware merchant, 520 n 2nd
Logan, John, (Blanche), sec boss, 111 s 11th
Long, James M, (Hester), laborer, 314 Patterson
Lord, Enos, (Ida), brick mason, n 3rd. (James, Flossie, Pete, Edith)
Lord, Reuben, (Rosie), carpenter, 523 Short
Lose, John, (Mary), barber, Nuttman. (Martin, Frank)
Lose, Johnnie, laborer, Nuttman
Lose, Charlie, barber, Nuttman
Lose, Joe, barber, Nuttman
Lose, Wm, cigar maker, Nuttman
Louthan, Charline, 910 s Nuttman
Louthan. Geo W, (Maggie), retired, 910 s Nuttman
LOWER, BURT, (Dora), insurance agt, 116 s 3rd
Lutz, Franklin, laborer, s 7th

M

Macey, Ed B, (Bessie), mailing clerk, n 9th. (Ishmael, Byford)
Mecklin, Phillip, (Lola), clerk s 1st,
Maddy, Geo, traveling salesman, 320 s 3rd. (George)
Magley, Jacob, (Harriett), farmer, 1014 Monroe st. (Fancheon, Harold)
Magley, Jessie, deputy clerk, 1014 Monroe st
Magley, Jno, (Bernice). laborer, n 5th
Mailand, Lewis, (Mary), tailor, 638 n 2nd
Major, Herbert, (Pearl), telegraph operator, 331 s 3rd. (Cleora)
MANN, E A, (Samantha), contractor, 1003 Monroe st
Mann, Elijah, (Harriett), plasterer, cor 7 and Adams. (Dessie, Geo, Herma)
Mann, Hiram, (Lottie), plasterer, Patterson st
Mann, J L, (Minnie), laborer, 209 s 7th
Martin, George, laborer, 519 Short
Martin, Jacob, retired. 4th
Martin, Jess, laborer, 519 Short st
Martin, Joe, (Tillie), carpenter, 512 Short st
Martin, Lee, (Ada), laborer, 421 4th st
Martin, Millie, (widow), 519 Short
Martin, Vada, 512 Short st
Martin, Wm, laborer, 519 Short
MASSONE, GEO. Sr, (Kate), mgr Decatur Lumber Co, Oak. (Charlie, Kate, Annie)
Massone, Geo, Jr, railroader, Oak
May, Della, domestic, 122 s 1st
Mallonee, Ezra, retired, w Madison st
Mallonee, Ross, (Myrtle), carpenter, w Madison st
Mallonee, Thos. (Sarah), clerk, 222 6th Walter
Malott, Jno W, (Zeruah), carpenter, 1107 Monroe st
Mangold, Jacob, carpenter, R R 4. (Catharine, Clara)
Mangold, Noah, (Rachel), traveling salesman, 222 s 1st. (Arthur, Glenys)

Curley's Place

Is the place you are seeking

If you want the Best

Kentucky Bourbon
Sour Mash Whiskey
Pennsylvania Rye

A Specialty of Jug Goods
Fine Wines and Cigars

Meet me at Curley's

Phone 38 Decatur, Indiana

Mayer, Henry, (Margaret), brick yard, 531 n 2nd. (Susie, Celia, Marcus, Ruth, Neoma)
Meibers, Barney, (Mary), street foreman, 1119 Monroe st
Meibers, C L, (Mary), conductor, 315 n 3rd
Meibers, J B, (Ollie), book-keeper, 610 n 5th. (Georgie)
Meibers, J W, horse dealer, 316 n 3rd
Meibers, Margaret, (widow), 316 n 3rd
Meibers, Mike, (Lulu), laborer, Walnut st
Meitz, Mary, (widow), boarding house, 101 e Madison
Melchie, Seph, (Nettie), barber, Short st. (Mable, Zelda)
MERICA, JOHN, (Dora), coal dealer, Patterson. (Grace, Lewis, Harvey) (Lewis Wolf, Dollie Wolf, Kirt Wolf)
Merryman, J T, (Louise) judge, 408 n 2nd. (Robert, Frances)
Merryman, Leonard, (Laura), s 5th
Merryman, Maggie, wrk mitten factory, s 5th
MERSMAN, Wm, (Anna), brewer, 449 n 2nd. (Joe, Mary)
Metzer, Joseph, (Catharine), laborer, 318 n 9th. (Marie, Agnes, Joseph, Anna)
MEYER, ELI, (Florence), sheriff county jail. (Neoma, Gladys, Weamer)
Meyer, John, (Catharine), saloon keeper, n 4th. (William, Anna, Lena)
Meyers, Abraham, retired, 606 Adams
Meyers, Emma, (widow), 606 Adams. (Rubie, Robinson)
Meyers, Harvey, (Sadie), laborer, Chestnut. (Otis)
Meyer, Henry, (Maggie), tailor, Madison st
Meyers, John, (Thresa), saw mill, 704 n 3rd. (Della, Marie)
Meyers, Jacob, (Zura), clerk, 1109 Madison st
MEYERS, JNO T, (Druscilla), clothier, 228 6th
Middleton, Ben, (Emma), stone mason, n 1st st. (Lucile, Bernard, Lelia, Helen)
Miller, Calvin, (Mary), contractor, Winchester. (Grover, Frances, Ruth)
Miller, Charlie, (Lilah), laborer, n 5th
Miller, Chas, (Maggie), laborer, 322 Decatur. (Erwin, Effie, Albert)
Miller, Elmer, (Mary), carpenter, n 5th. (Roy, True, Ireta)
Miller, E V, (Frances) painter, 258 n 7th
Miller, Frank, (Mary), laborer, Mercer ave (Agnes)
Miller, Geo, (Emma), laborer, n 7th
Miller, Jacob, (Sophia), laborer, 844 Nuttman
Miller, Jacob C, (Margaret), carpenter, 513 Marshall. (Marry, Edith, Fred, Clarence, Cecelia)
Miller, Jennie, wks mitten factory, 844 Nuttman
Miller, Dr J M, (Sarah), physician and surgeon, 222 s 2nd
Miller, John, (Netta), retired, Winchester. (Mary)
Miller, Mrs L C, (widow), 603 Adams st. (Edmond, Rubie, school teacher)
Miller, Med P, (Lizzie), painter, 322 n 3rd. (Medric, Wayne)
Miller, Nicholas, barber, 327 n 2nd
Miller, Tony, fireman, 407 n 2nd
Miller, Wm, (Grace), laborer, s 14th
Mills, Douglass, porter, 604 Madison
Mills, F V, (Mary), grocer, 335 Mercer ave
Mills, O P, (Viola), mail carrier, s 10th

Kirsch & Sellemeyer

Proprietors of the

Riverside Lumber Yard

COMPLETE STOCK of

Building Material,
Moulding, Lath,
Shingles, Fencing,
Fence Posts,
Sewer Tile, etc., etc.
Constantly on hand.

Estimates Furnished
... Free ...

Phone 12. Decatur, Ind.

Yager Bros. & Reinking Up to date FURNITURE dealers and UNDERTAKERS. Calls attended day and night
Phones 44-105-573. DECATUR, INDIANA.

Mills, R C, clerk, 325 s 3rd
Moltz, Amanda, 320 Line
MOLTZ, HARRY R, (Anna), dry goods merchant, s 4th
Moon, W E, (Dessie), carpenter, 115 s 9th
Moon, W P, retired, 115 s 9th
Moore, S A, (Sadie), repairer, cor Russell and Studabaker
Moore, Theo, (Miranda), agt Standard Oil Co, cor Madison & 9th
MORAN, J C, (Rosella), attorney, Marshall st
Moran, Thomas, retired, 716 Marshall. (Maggie, teacher)
Moser, J E, (Mary), photographer, 211 Jefferson. (Ralph)
Morrison, Mrs A B, (widow), 422 Jefferson. (Harriett)
MOSES, CARAOLL, undertaker and furniture dealer, 218 s 2nd
Moses, Ed, (Maggie), prop green house, n 5th
Mougey, Peter, (Lena), blacksmith, 748 High. (Alfred, Frances, William)
Moyer, Andrew, (Mary), section hand, 341 n 9th
Moyer, Geo, (Elizabeth), laborer, s 5th
Moyer, Henry, (Mary), hack driver, 340 n 10th. (Edgar, Robert)
Moyer, John, (Charlotte), laborer, Archbold st. (Eva, Johnnie)
Mulcahey, Michael, (Florence), foreman, 322 n 9th
Mumma, Geo, (Orah), laborer, 13th
Mumma, Levi, (Mary), plumber, n 11th
Mumma, Rezin, (Ellen), retired, 225 s 5th. (Mary, works at mitten factory.) (Roy, laborer, 225 s 5th)
Murphy, W H, (Rebecca), painter and decorator, Marshall st
MURRAY, C D, (Neva), prop Murray Hotel, cor Madison and 3rd. (Harol)
Murray, Edgar, (Myrtle), bartender, n 3rd. (Ada, Harry, Lawrence)
Murray, Walter, (Hiley), barber Mer ave. (Agnes, Vaughn, Forrest)
Myers, Daniel W, (Anna), contractor, Winchester. (Florence)
Myers, Henry, (Maggie), tailor, 6th. (Lillian, Arthur)
Myers, Tobias, (Maggie), laborer, Short 5th
Myers, Wm, (Minta), laborer, 434 Winchester
Myers, W H, (Margaret), brick mason, 313 Adams st
Myers, W J, (Eliza), insurance agt, 233 n 5th
Mylott, Martin, (Mary), electrician, 519 Jefferson
Mylott, Thos, (Margaret), engineer, Russell st. (Celestia, Catharine, Agnes, Josephine)

Mc

McBarnes, Charlie, laborer, McBarnes st
McBarnes, Joe, laborer, McBarnes
McBarnes, Wm, (Emma), laborer, 207 McBarnes st
McBarnes, W, (Carrie), laborer, 441 Mercer ave
McClure, Smith, (Jennie), plasterer, 337 n 11th. (Jessie)
McConnehey, Charlie, (Mollie), ins agt, Line st. (Carbie)
McConnehey, Earl, (Emma), laborer, 287 Chestnut
McConnehey, Frank, (Millie), laborer, 1107 Patterson st. (Maud, Jacob)

Holthouse. Schulte & Co.

Sellers of

GOOD CLOTHES

. . . For . . .

MEN and BOYS

THE STORE FOR QUALITY

Cor. 2nd. and Monroe Sts. Decatur, Indiana.

The West Side Saloon

For Fine

Wines Liquors
Beers and Cigars
of all brands

The Best of Treatment Given to All

Meet Me at Scherry's

When in Decatur

H. L. Scherry, Prop. North of Grand Rapids and Indiana Depot.

McConnehey, Lennie, (Jennie), farmer, McBarnes
McConnehey, Lucy, (widow), 1107 Patterson
McConnehey, Wm, (Maggie), laborer, 287 Chestnut
McCrory, John, (Mary), hay dealer, 122 s 8th. (Ralph, Blanch, Lucy, Doyt, Martha)
McDaniels, Lon, (Nannie), laborer, s 8th
McFarland, Joe, (Ada), barber, 314 n 10th. (Gregg)
McGill, George, (Eliza), operator power house, 804 Jefferson st. (Harry, Pearl, Harlie)
McGill, Harry, (Lizzie), blacksmith, 226 n 7th
McGonagley, Vern (Rosie), mfg ice cream, Studabaker. (Della)
McIntosh, Geo, (Virda), sec foreman, John st. (Lucy, Roy, Lolneas, Fannie, Chester)
McKean, George, (Martha), mgr pictorium, 316 n 4th. (Grace, Fena, Claude, Thomas)
McKinney, Wm. (Mahala), plasterer, 224 n 11th. (Ella)
McLaughton, Rosie, (widow), n 5th
McLean, Henry, (Catharine), retired, 226 s 4th. (Jessie, bookkeeper)
McMillen, W P, (Harriett), physician, 318 s Winchester
McQeen, W W, (Emma), laborer, 324 n 8th. (Zelma)

N

Nachtrieb, W H, (Lulu), druggist, Winchester. (George, Bertha)
Neison, Isaac,(Hattie), laborer, R R 2. (Gayle, Percy, Tracy, Zelma)
Neptune, Dick, (Della), dentist, n 4th. (Kenneth)
Neptune, Isabelle, (widow), n 4th
Neptune, J Q, (Celestia), dentist, 134 s 3rd. (Cregg, Glen)
NIBLICK, CHARLES, (Minnie) pres Adams county bk, 303 n 3rd. (Neoma, Stewart)
Niblick, Catharine, (widow), 326 n 2nd
Niblick, Mary, clerk, 326 n 2nd
NIBLICK, DAN'L, (Minnie), merchant, 222 n 5th. (Omer, Mildred)
Niblick, Christina, (widow), 304 n 2nd
NIBLICK, JAMES K, (Amelia), manager, Niblick's ware house, 234 n 2nd. (Verena)
Niblick, Charles, 234 n 2nd
NIBLICK, JOHN, (Mary), dry goods merchant, 220 Jefferson. (Helen)
Niblick, Burton, bookkeeper, 120 Jefferson
Niblick, Jesse G, 304 n 2nd
Nichols, Alva, (Anna), butcher, Mercer ave
Nichols, Fred, (Samantha),butcher, n 10th. (Clyde, Nellie)
Nichols, Matilda, s 14th
Nichols, Samantha, s 14th
Nungester, Chancey, (Mary), laborer, s 11th

O

Odle, Aaron, (Celia), laborer, Short. (Harry, Grover)
OMLOR, CHARLES, (Mary), saloon keeper, Jackson
Opliger, L E, (Mary), county supt, 209 s 3rd
Orcutt, David E, 210 s 9th
Orvis, Minnie, 318 Winchester
Ostermyer, Henry, saloon keeper, n 2nd
Oswalt, John, (Louisa), flagman, Line
Overhulser, Daniel, (Leona), 1721 Oak. (Dollie, Willie, Mable Ada)

Boston Store
Decatur

Be sure to pay a visit to our READY-TO-WEAR Department. Most Complete Line of up-to-date SUITS, JACKETS, and SKIRTS in the County.

At BOSTON STORE

I. O. O. F. Blk. DECATUR, INDIANA

B. B. OINTMENT

AN EXCELLENT REMEDY

For Eczema, Barber's Itch, Itch, Itching Piles, Pimples, Poison, or any other Skin Eruption.

At Druggists 50c per box. Ask your druggist for Sample.

Manufactured by Burdg Bros. Decatur, Indiana
217 Monroe Street.

John Schurger David E. Smith

Schurger & Smith

Attorneys At Law

Money to Loan Abstracts . . . . .

Decatur, Indiana

Office in Biblick-Allison Block, Suits 1, 2, 3 and 4, Opposite Court House

P

Parr, Jno, (Elizabeth), laborer, 330 n 9th. (Harry, Lorene)
Parr, W F, (Phyla), painter, 342 n 10th
Parrent, Wm, (Dottie), electrician, Mercer ave. (Dreta, Orval)
Parrish, Abner, (Mary), farmer, 322 s 10th. (Ruby, Ruth)
Parrish, John R, (Nellie), principle of school, 230 n 5th
Parrish, Joshua, (Debbie), retired, 607 Jefferson
Parrish, Newton, (Nora), clerk, 6th
Patterson, Dr. Fred Irwin, dentist, 219 s 2nd
Patterson, J C, (Lida), express agt, 219 s 2nd
Patterson, Marie, deputy auditor, 219 s 2nd
Patterson, Rob, 632 n 2nd
PATTON, C E, (Flora), carpenter, Grant. (Effie, Mary)
Payson, Marshal, (Nettie), laborer, 309 n 11th
Peck, Adnah, (Pauline), laundryman, 323 Mercer ave
Pennington, Chas, (Mary), butcher, Grant
Pennington, Herbert, (Liddie), carpenter, Grant
Pennington, Wm, (Ionia), carpenter, 338 n 11th. (Josephine)
Peoples, Enos, (Louisa), agt seed separator, 279 n 1st
Peoples, Ferdinand, (Ella), laborer, n 2nd
Peoples, John, (Carrie), laborer, 731 n 3rd. (Lela)
Peoples, John, (Caroline), carpenter, n 3rd
Perkin, Thomas, (Violet), farmer, Mercer ave. (Hugh, Stella, Otto)
Peters, Earl, (Estella), reporter Democrat, 327 Market
Peters, Henry, (Mary), boiler maker, 362 n 11th. (Otto, Clara, Flora)
PETERSON, CAL, clotoier, 522 n 2nd
Peterson, Charlie, (Maude), laborer, Penn
Peterson, Dick, clerk, 522 n 2nd
Peterson, Frank, (Elizabeth), laborer, Penn
Peterson, Lizzie, school teacher, 522 n 2nd
Peterson, John, (Olive), asst P M, 347 Winchester. (Robert, John, Dwight)
PETERSON, SHAFER, (Mary), attorney, 303 n 1st
Peterson, R S, (Fannie), attorney, 522 n 2nd
Peterson, Thomas, cement contractor, 522 n 2nd
Peterson, West, (Eliza), laborer, Nuttman
Phillip, Edward, (Belle), printer, 217 n 1st
Phipp, John, (Rebecca), retired, 843 Nuttman
Place, Katie, (widow), 117 Fornax
Platz, Carl, (Laura), baker, n 7th
Pletcher, Wm, (Carrie), agt Clover Leaf, 324 s 3rd
Poling, Levi, (Lavina), sec foreman, 133 s 11th. (Harvey)
Poling, Robt, (Estella), trackman, 910 Adams. (Otis, Mary)
PORTER, H S, (Emma), harness shop & sec hand store, e Madison. (Edith, Wilbur)
Porter, John, (Sarah), carpenter, 723 Mercer ave. (Chalmer, Valma, clerk, Thurman, druggist)
PRESDORF, ELI, (Sadie), furniture & undertaking, 333 Market
Prover, Amos, (Frances), conductor, n 3rd. (Mary)
Purdy, Grace, clerk, 345 Adams
Purdy, Lewis, (Sarah), retired, 345 Adams. (Montana)
Purdy, Pearl, collector, 345 Adams
Pyles, Wash, (Sarah), blacksmith, 536 Indiana

The Decatur Mills

C. H. HECKMAN, Prop.

Manufacturer of the

Bob White

Flour

THAT MAKES BREAD

That Suits the Taste of

EVERYBODY
EVERYWHERE

Try It and be Convinced

I pay the Highest Market Price for Wheat
Capacity of Mill 100 barrels daily
Always prepared to fill your orders

North End. Office Phone 180, Residence 119

Decatur — Indiana

Yager Bros. & Reinking Up to date FURNITURE dealers and UNDERTAKERS. Calls attended day and night Phones 44-105-573. DECATUR, INDIANA.

PROVER MR, (Mrs) Prop of restaurant, 2nd st.

Q

Quinn, Don, (June), book-keeper, 823 Monroe st

R

RADEMACKER, CURLEY, (Lena), saloon, 421 n 2nd. (Agnes, Gertrude, Frances, Vera, Leon, Richard, Edward)

Rademacker, Elizabeth, (widow) 120 n 3rd. (Anna, Tiny)

Railing, Charlie, (Gertrude), painter, Mercer ave. (Neoma)

Railing, Daniel, (Elmira), retired, n 7th

Railing, Jacob, (Martha), retired, 515 Line

Railing, Thomas, (Dottie), ball player, Mercer ave

Ramer, C F, (Jennie), retired physician, 208 s 10th

Ramey, Will, (Laura), carpenter, Mercer ave. (Ralph, Reba)

Ramsey, Albert, (Myrtle), lather, 340 n 9th. (Clyde, Merlin)

Ramsey, Nancy, (widow), 340 n 9th

Ramsey, S B, (Victoria), sec foreman, 320 Patterson. (Mary, Glen, Town, Seal, Paul)

Randenbush, Dayton, 471 Short st. (Verna, Ella, Clem)

Raver, Ike, (Mollie), laborer, Elm. (Louisa)

Ray, John, (Rosie), laborer, 136 s 10th. (Inace, Ivey, Gertrude, Seth)

Ray, L D, (Lucy), laborer, s 7th. (Mary, Rosie)

Reckard, Mrs Maggie, (widow), s 5th

Reid, T M, (Minnie), traveling salesman, 224 n 1st

REINKING, GUSTAV, (Mary), undertaker and furniture dealer, 509 Marshall

REITER, JOHN, (Edna), barber, 536 Marshall. (Richard)

Reppert, Fred, (Della), auctioneer, n 3rd

Reppert, Otto, (Susie), farmer, Nuttman and 11th

Reynolds, A J, (Sarah), 333 n 5th

Reynolds, Elisha, (Sarah), plasterer, 728 High

REYNOLDS, GIRT, (Dora), coal dealer, 716 Mercer ave

Reynolds, Joe, (Grace), police, 416 Decatur st. (Benneta)

Reynolds, Lewis, (Emma), laborer, Cleveland (Nettie, Daisy, Buelah)

Rice, B J, (Ella), freight agt, 234 n 4th

Rice, B P, (Elizabeth), laborer, 115 s 7th. (Harvey, Blanche, telephone operator)

Rice, Clem, hostler, s 1st

Rice, Clyde, (Mary), principal north ward school, Walnut st

Rice, Fannie, school teacher, 812 n 2nd

RICE, JAMES, (Mary), horse dealer, s 1st

Rice, John B, (Saloma), laborer, 608 Madison

Rice, J M, (Phoebe), farmer, 812 n 2nd

Rice, Lewis, clerk, 812 n 2nd

The Park Hotel

The Cottage Home

Rates $1.50 Per Day.

Located one square from the C. & E. Depot and two squares from the Toledo, St. Louis & Western R. R. Depot. On w st side Winchester st.

J. P. Diller, Prop.

Phone 172. Decatur, Ind.

H. S. PORTER

Manufacturer of and dealer in

Harness and Horse Furnishings

A Full Line of Second-hand Goods.

Carriage Trimming and Upholstery

Our time here denotes our Fair Dealing. Established in 1882.
East Madison Street. 'Phone 367.

Decatur, - - - Indiana.

Rice, Melvin, (Alice), timber buyer, 104 s 10th. (Fracheon)
Richard, Mary, domestic, 515 Madison
Richards, Frank, (Ella), laborer, s 10th. (Hazel, Harvey)
Richards, W M, (Edith), laborer, Chestnut
RINEHART, CHAS, (Manta), restaurant, 223 n 11th
Ritenour, Grover, (Sophia), laborer, 1344 Monroe st
Ritter, Dee, (Dora), laborer, 324 Patterson
Ritter, Floyd, motorman, n 3rd
Ritter, John, (Susan), 119 n 7th
Ritter, Samuel, (Jane), laborer, s 11th. (Mary, Elizabeth, Agnes, Roy)
Robinson, John, (May), laborer, n 2nd st
Robinson, Orrin, (Daisy), laborer, 734 High
Robinson, Perry, (Ella), farmer, 710 n 2nd. (Fannie, Ca')
Robinson, Vida Bowers, n 1st
RODENBECK, HENRY, (Sophia), liveryman, 115 s 1st. (Charley, Otto, Theodore)
Roe, Wm, (Ora), laborer, Grant
Romberg, H M, (Catharine), laborer, 822 Monroe st. (Herman, Max, Matilda, Columbus, Germania, Athelstan, Arminius)
Roop, Andrew, (Maud), laborer, 140 s 11th
Roop, Andrew, (Maude), laborer, Winchester
Roop, George, (Sarah), shoemaker, 124 n 10th. (Miles)
Roop, Nathan, (Harriett), foreman C & E, Elm. (Maggie, Catharine, Mary, Arthur)
Roop, Otis, (Josephine), barber, Winchester
Ross, A W, (Esther), teamster, 1003 Adams. (Charles)
Ross, Charlie, (Ruth), picture dealer, 433 n 2nd
Ross, James, (Mary), blacksmith, 777 n 5th
Ross, James, (Sadie), laborer, John st. (Ross)
Ross, Samuel, (Ottie), laborer, s 11th
Rowan, J P, (Luta), foreman, 8th and Monroe sts
Russell, Art, (Bertha), barber, Mercer ave. (Mable)
Russell, Jeremiah, (Mary), farmer, R R 2
Russell, John, (Rosie), laborer, Marshall st
Russell, Winnie, (widow), McBarnes
Rugg, Catharine, (widow), s 9th

S

Sautbin, Ada, n 3rd
Sautbin, Roy, studio n 3rd
Schackley, Anna, (widow), seamstress, 336 n 3rd
Schafer, Chalmer, (Grace), hardware merchant, 610 Monroe.
Schafer, Fred (Sarah), hardware merchant, 53 Monroe
Schafer, Jacob, (Katie) laborer, Walnut.
Schafer, Jacob R, (Barbara), retired merchant, 232 s 2nd
SCHAFER, JOHN, (Thresa), saloon keeper, High. (Mary, Frances)
Schafer, Kate, (widow), 507 Winchester
Scheimann, Fred, (Lizzie), supt packing house, 519 Mercer ave
Scheimann, John, (Olev), laborer, 215 s 7th
SCHERRY, HENRY, (Anna), saloon, 526 Short
Schindler, Sam, (Liddie), laborer, 604 n 2nd. (Erma)
Schirmeyer, Frank M, (Ceclie) real estate agt & abstractor, 348 Mercer ave

The Eagle Sample Room

North of Court House.

FOR FINE DRINKS OF ALL KINDS... | A COMPLETE LINE OF FINE LIQUORS AND WINES.....

A Line of High Quality Cigars. DECATUR, IND.

BABCOCK

The Real Estate Man is to the Front

FARMS AND CITY PROPERTY

If you want to buy or have anything for sale or trade, don't forget to see BABCOCK. He will make you money.

I. L. BABCOCK, MEIBERS BUILDING
DECATUR, INDIANA.

John Herman

The Place to Get

Fine Wines and Liquors

... A Full Line of Cigars of Fine Quality. ...

John Herman, North Second Street. Decatur, Indiana.....

J. R. COFFEE C. F. RINEHART

Coffee & Rinehart

The Star Bakery and Restaurant

Fresh Bread, Cakes and Pies.

Fruits and Oysters in Season.

'Phone 28. East Side Second Street.

Decatur, " " " " Indiana.

Schirmeyer, Irne 348 Mercer ave
Schlegel, Mrs Amos, (widow), w Lhn
Schlegel, Augustus, s 7th. (Willie)
Schlegel, Henry, (Sarah), tinner, Patterson. (Pell)
Schlegel, John, 210 s 11th. (Sarah, Maggie)
Schlegel, Lawrence, (Pearl), blacksmith, 443 n 2nd
Schlegel, Wm, (Effie), laborer, s 8th
Schlickman, Ernest, (Mary), feed barn, n 4th. (Emma, Martin, Rose, Dora, Angeline)
Schmitt, Dyonis, (Minnie), meat market, Mercer ave
Schmitz, John, (Sarah), laborer, 326 n 9th. (Hazel, Meril)
Schraluka, Lizzie, 536 Nuttman ave
Schraluka, Wm, laborer, 536 Nuttman ave
Schrank, Beny, (Nettie), barber, s 10th. (Jessie, Esther)
Schroll, Harvey, (Catharnie), laborer, High. (Grace)
Schug, J H, (Effie), traveling salesman, 334 s 3rd
SCHULTE, HENRY, (Emma), clothier, 210 n 4th
Schultz, Henry, (Christena), laborer, 324 Marshall. (Emma, Bertha, John H, Dora, Frank, printer, 324 Marshall)
Scales, Frank, (Katie), laborer, 1103 Monroe
SCOTT, DAVID E, (Mollie,) ins agt, 644 n 5th
Scritz, Peter, (Victoria), watchman, Patterson
Sell, H P, (Elizabeth), laborer, R R 2
Sell, Orwen, moulder, R R 2
SELLEMEYER, A H, (Sarah), lumber, dealer, 116 n 1st. (Esther)
Sellemeyer, J O, clerk, 116 n 1st
Sellmeyer, Albert, school teacher, n 10th
Sellmeyer, Della, school teacher, n 10th
Sellmeyer, Fred, (Elizabeth), teamster, n 10th
Sether, Charlie, cigar maker, 1129 Monroe
Sether, Edward, cigar maker, 1129 Monroe
Sether, Katie 1129 Monroe
Sether, Mary, 1129 Monroe
Sether, Minnie, 1129 Monroe
Sether, Peter jr, cigar maker, 1129 Monroe
Sether, Peter, sr, retired, 1203 Monroe
Sether, Rosie, 1129 Monroe
Shackley, Daniel, (Emily), laborer, s 11th
Shackley, Jennie, 216 s 11th
Shackley, Blanche, 216 s 11th
Shackley, Howard, (Samantha), retired, 216 s 11th
Shamp, Samuel, (Liddie), mailing clerk, 427 Mercer ave
Shaw, Albert, janitor Niblick flat, Monroe
Sheeler, W H, (Mary), car inspector, 109 s 9th. (George)
Shelton, Thomas, (Victoria), supt interurban, Mercer ave. (Frank)
Shoemaker, Frank, (Phoebe), tailor, 321 n 1st
SHOLTY, B W, (Nellie), insurance agt, 609 Monroe (Mable)
Shroll, Geo, (Amanda), laborer, 235 6th
Simcoke, Ada, (widow) 315 Mercer ave
Simmerman, Geo, (Emma), laborer, s 1st
Sivers, Fred, (Ada), bartender, 1023 Madison. (Kittie, Charlie
Slusser, Harry, (Mary), railroader, High
Smith, Adam J, (Alewilda), lumber merchant, 229 s 2nd
Smith, Alice, (widow), s 1st
Smith, A. O, (Mary), laborer, R R 2, (Thurman, Florence)

J. B. Holthouse, Pres. H. F. Callow, Sec'y. F. H. Heuer, Tres.

The Holthouse Drug Co.

. . . . Dealers In . . . .

DRUGS, BOOKS, PAINTS, WALL PAPER, Etc.

We Carry a Complete Stock of the Best Goods in Our Line at Prices that

Are Right

Make Us Prove It

Decatur — Indiana

Use

Fornax Roller Mills

Golden Dove Flour

We sell Spring Wheat Flour, Pure Buckwheat, Rye Flour, Corn Meal and Chop Feed.

H. H. BREMERKAMP

Phone No. 70. **Decatur, Indiana.**

CITY BAKERY and RESTAURANT

PROVER BROS., Proprietors.

FINE LUNCH AT ALL HOURS

MEALS FRUITS, CONFECTIONARY

We also offer the Best Bakery Products in the city. Oysters in Season

'Phone 45. West side Second street.

DECATUR, — INDIANA.

SMITH, A B, plumber, w Monroe
SMITH, B J, (Elizabeth), druggist, s 4th. (Estella, Elmo, Virgie)
Smith, Cecilia, clerk, 428 n 3rd
Smith, Chas E, retired, 1121 Adams
SMITH, DAVID, (Ethel), attorney, 901 Monroe. (Byard, Romona)
Smith, Dina, (widow), 138 s 5th. (Clara, Gertrude, Bernard)
Smith, Floyd, (Erie), bartender, 236 s 4th
Smith, Frank, (Lena), repair shop, 342 s 3rd. (Clarence, Inez)
Smith, Fred, (Stella), motorman, n 3rd
Smith, Harvey, (Goldie), telephone lineman, 347 n 10th
Smith, Henry Jacob, (Elizabeth. retired, 60 Marshall. (Ida)
Smith, James, (Ida), railroader, s 7th. (Hilda, Allen, Wilma)
Smith, Jesse (Laura), well driller, 722 n ,2nd. (Bertha, Harry; Carl, Marie)
Smith, J A, (Alice), clerk, 529 n 3rd. (Vernice)
SMITH, J H, (Etta), justice peace, 210 s 9th
Smith, Joe, (Maggie), carpenter, 318 n 10th
Smith, John, teamster, n 2nd. (Bertha, Blanche, Orpha)
Smith, Joseph, (Adeline), farmer, Mercer, ave
Smith, Rosie, school teacher, Mercer ave
SMITH, LAWRENCE, (Lola), plumber, 611 Jefferson
Smith, Mary, (widow), 4th. (Margaret)
Smith, M E, (Rilla), bartender, 330 n 8th
Smith, Midge, 229 s 2nd
Smith, Michael, (Sophia), laborer, 315 Jackson
Smith, Veronica, (widow), 428 n 3rd. (Anna, Maggie)
Smith, Dr W E, (Lillie), physician & surgeon, 218 s 2nd. (Luciele, Genevive)
Smitley, John, (Jennie), fireman, 601 Russell,
Snellon, O M, (Alice), traveling salesman, (Inez, Frank)
Snow, Earl, (Myrtle), printer, n 2nd
Snyder, Frank, (Cora), stone mason, s 7th st. (Nola, Claude, Florence)
Snyder, Fred, (Eva), painter, 321 n 9th
Snyder, Mary, (widow), Madison and 13th
Snyder, Peter, (Catharine), butcher, 121 s 9th. (Adeline, Ottillia, Norbert, Edgar, Joseph, Mary)
Sowle, Charlie, (Ida), pattern maker, 216 s 8th. (Rex, Jno, Glen)
Spahr, John, (Margaret), teamster, n 2nd. (Orruf, Dale, Clark)
Spangler, Jacob, retired, 104 s 8th. (Eliza)
Spencer, C W, electrician, 312 n 2nd
Spencer, G W, (Emily), electrician, 312 n 2nd
Spies, William, (Margaret), retired minister, 309 n 4th
Sprague, Harvey, (Della), barber, Decatur st. (James)
Sprague, R B, (Mary), retired, 712 Marshall st
Sprague, John, (Sarah), street sweeper, 314 n 11th. (Ida, Timothy, Oscar, Marion)
Sprang, Daniel, (Lucy), timber business
Springer, L Z, (Rosie), laborer, n 12th
SPRUNGER, ELI, (Susannah), horse dealer, s 1st. (Florence, Leo)
Spuhler, Barbara, (widow), Walnut st
Spuhler, John, (Minnie), clerk, n 5th

The Keller Incubator Co.

of DECATUR, INDIANA

Invites you to examine the merits of their products. Machines that will hatch and rear your chicks. Life Preservers. Send for Catalogues

The Keller Incubator Co.

Decatur, Indiana.

B. W. SHOLTY

ATTORNEY AT LAW

AND FIRE INSURANCE AGENT

DECATUR, INDIANA.

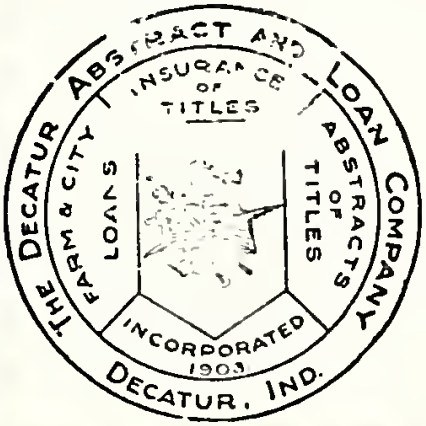

PAUL G. HOOPER, Pres. E. BURT LENHART, Sec'y.

We offier first mortgage investments as safe as government bonds, netting investors 6 and 7 per cent. We make farm loans at 5 per cent. We write abstracts and insure titles . . . . . .

THE DECATUR

LOAN AND ABSTRACT CO.

(INCORPORATED 1903.)

DECATUR, INDIANA

Yager Bros. & Reinking Up to date FURNITURE dealers and UNDERTAKERS.
Calls attended day and night
Phones 44-105-573. DECATUR, INDIANA.

Stites, Abraham, retired, s 9th. (Leona, Arminda, Nellie)
Starost, John, (Eva), clerk, 23 Indiana st. (Alma, Agnes, Florien, Mary, Helena, Charlie)
Stangle, Rev L A, (Maud), minister U B church, 204 s 9th. (Donald, Kenneth, Howard)
Steele, A N, (Elizabeth), agricultural, 503 Madison
Steele, Chas, (Mary), carriage and harness store, n 3rd
Steele, Dayton, (Elizabeth), laborer, w Monroe st. (Iva, Lillie, Forest, Zelma, Edna, Eugene)
Steele, Ernest, (Cecil), machinist, 116 s 9th
Steele, Geo, (Irene), racket store, Marshall
Steele, G E, (Goldie), laborer, 122 n 1st
Steele, H S, Linnie), county recorder, n 11th. (Harold)
Steele, Mary, (widow), 334 Winchester
Steele Morris, laborer, 334 Winchester
Steele, Rebecca, seamstress, 410 Marshall
Stein, Peter, (Hettie), cigar maker, 523 Jefferson. (Eva)
Stetler, Henry, (Rebecca), gardener, 128 s 9th
Stetson, Chancy, (Liddie), janitor, 123 Nuttman
Stevens, Aaron, (Jennie), laborer, w Elm. (Harry, Zelma)
Stevens, Edwin, clerk, w Madison
Stevens, Elwood, (Winnie), fireman, Line
Stevens, Henry, (Martha), laborer, w Madison. (Ada, Clarence, Edwin)
Stoler, David, (Catharine), painter, w Monroe st
Stone, James K, justice peace, 215 s 2nd
Stone, Victoria, 215 s 2nd
Stoneburner, Abe, (Rachel), laborer, 133 s 9th. (Vida)
Stoneburner, Israel, operator, 133 s 9th
Stoneburner, J B, (Mary), music store, Madison. (Loura)
Stoneburner, Richard, (Elizabeth), sec boss, Elm. (Mable)
Straub, Daniel, (Sadie), laborer, n 3rd. (Harry, William, Charlie, Frank)
Strebe, Christ, (Maggie), foreman, 742 High
Strickler, Gilbert, (Goldie), laborer, 747 High
Studabaker, Hattie, 224 n 4th
Studabaker, Jennie, (widow), cor 4th and Adams
Studler, Abraham, (May), retired, 109 s 11th
Stults, Lee, (Carrie), hostler, Winchester. (Johnnie, Harry)
Stults, James D, (Effie), street commissioner, 242 6th. (Jacob, Mary, Charlie, Fay)
Stultz, Jno, (Elizabeth), insurance agent, 110 s 8th
Sudduth, Albert, (Mary), laborer, w Elm
Sudduth, E, (Sarah), fireman, Grant
Sudduth, Wm, (Gertie), section hand, 1101 Elm st
Sudduth, W H, (Hannah), retired, 1119 Patterson. (Walter)
Sullivan, Chas, (Mrs Chas), prop restauraat, w Monroe
Sullivan, James, (Isabella), laborer, w Adams
Sutherland, Mrs Cal, (widow), dressmaker, 808 High
Sutilef, Mary, 633 n 5th

SEE

Teeple, Brandyberry & Peterson

For

Fine Clothing

And

.. Furnishings

For

MEN and BOYS

"The Big Store Block" Telephone No. 473

Teeple, Brandyberry & Peterson

Decatur, Indiana

LINN & PATTON

Architects, Contractors and Builders

Estimates Furnished on Aplication.

If in need of a Slate Roof See us. Prices Right

Office and Shop corner Market and Rugg Sts.

LINN & PATTON

DECATUR **INDIANA**

John Schafer

Proprietor of

C. & E. Lunch and Sample Room

Between the two Depots--Erie and Clover Leaf.

DECATUR, INDIANA.

Suttles, Arthur, (Hattie), school teacher, 122 s 5th
Suttles, Chas E, (Ida), carpenter, 338 Mercer ave
SUTTON, J C, (Garnett), attorney, 600 Mercer ave. (Alex, Murray)

T

TAGUE, FRED B, (Etta), shoe merchant, 518 Madison. (Glen)
Teeple, Frank, (Agnes), drayman, 302 n 8th. (Mary, Louisa, David)
Teeple, Geo, (Caroline), retired, 904 Adams st
TEEPLE, CHAS, (Maggie), clothier, s 4th
Teeple, Judson, (Margaret), attorney, 613 n 2nd
Teeple, Ray, operator, 613 n 2nd
Teeple, T H, (Delana), flagman, 426 Mercer ave
Teeple, Wm, carpenter, 229 n 9th. Iva, Bessie, Marie. Freddie)
Tester, Geo, (Edith), harness maker, Cleveland st
Tester, Jacob, (Mary), machinist, 904 Nuttman st
Tester, Tilden, (Grace), painter, n 2nd
Terveer, Bernard, book-keeper, 580 Madison
Terveer, B J, (Mary), retired, 580 Madison. (Mayme, Clara, Emma)
Tettman, J H, (Catharine), shoe-215 s 3rd
Thomas, Henry, (Olive), cigar maker, s 2nd. (Portia)
Thomas, Ira, (Anna), carpenter, 611 Russell. (Don, Grant, Glen, Loura, William)
Thomas, John, (Della), teamster, n 1st st
Thomas, P B, (Estella), physician and surgeon, 228 s 3rd. (Bryce, Carrie)
Thompson, John, (Emma), laborer, 218 n 8th. (Dorus)
Thompson, Mrs Kate, 632 n 2nd
Thompson, Vane, 208 s 16th
Thornburg, Jane, (widow), R R 2
Todd, Harvey, (Sadie), teamster, s 10th. (Maggie)
Tonellier, Amelia, stenographer, n 4th
TONELLIER, JOE, (Etta), saloon, 704 n 5th. (Rose, Marie, Dick)
Touhey, James, retired, 441 n 4th
Touhey, Mrs Ellen, (widow), 441 n 4th. (Katie)
Trick, Jonas, (Myrtle), school teacher, 109 s 10th
Trick, Wm, (Katie), laborer, Patterson st
Trim, Henry, (Sarah), laborer, Grant st
Trim, Thomas, (Viola), laborer, s 9th. (Floyd)
Trout, D G M, (Flora), retired physician, Mercer ave
Troutner, Clifford, (Ella), laborer, Grant
Troutner, L L, (Anna), laborer, 1021 Adams st. (Carl, Wayne)
True, Chas, (Mary), merchant, Winchester. (Brice)
TYNDALL, JOHN, (Mary), manufacturer tile and brick, Monroe st. (Daniel, Ralph)

U

Urick, L N, (Grace), laborer n 11th

V

Vail, Daniel, (Blanch), timber dealer n 5th
Vail, John W, (Christina), timber dealer, 607 Madison
Van Camp, Anson, (Laura), prop

SMITH, YAGER & FALK'S

. . . DRUG STORE . . .

Is the Best Place in Eastern Indiana to get your

Drugs, Wall Paper, Books, Paints. Oils, and Varnishes

We Carry a Full Line of Everything in the Drug Line including

CIGARS, TOBACCO, PERFUMES and RUBBER GOODS

When you want drugs or have a prescription filled, you are compelled to rely on some one else; therefore, it is necessary that they should be competent. We have nothing but competent persons in our employ.

You get just what you want At the Right Price.

Smith, Yager & Falk

The Druggists

Decatur, = = = = Indiana.

Yager Bros. & Reinking Up to date FURNITURE dealers and UNDERTAKERS.
Calls attended day and night
Phones 44-105-573. DECATUR, INDIANA.

foundry and machine wks, 123 n 1st. (Ida, Beatrice, Edwina, Paul, Neoma)
VANCE, LEE, (Anna), clothier, n 2nd st
Vancil, Ed, (Ida) traveling salesman, 317 n 5th st. (Donald, Kenneth)
Vandewater, Nicholas (Florence), fireman water works, n 2nd
Vaughn, Fred, (Bessie), mail carrier, 218 n 10th
Venis, Thos, (Minnie), laborer, Cook and Patterson sts. (Jennie, Evangeline, Iva, Ray)
Venis, Martin, (Sarah), foreman section, 212 s 8th. (Lillie, Glen)
VOGELWEDE, CHARLIE, (Annie), shoe merchant, 509 Monroe
Vogelwede, Garrett, retired. High. (Lizzie)
Voglewede, Clem, (Minnie), shoe merchant, n 4th
Vogelwede, Dude, clerk, s 4th
Vogelwede, Bertha, s 4th
Vogelwede, Henry, (Mary,) farmer, s 4th. (Rosie, Agnes)
Vogelwede. John, (Christena.) farmer, 116 s 3rd
Vogt, Christ, (Liddie). city engineer, 306 Marshall st. (Paul, Bertha)
Volmer, Anna, (widow), 620 Madison. (Alphonso, Benj)

W

Wagner, John, (Sarah), laborer, 309 n 1st. (Ben, David)
Wagner, Phillip, (Rosie), telegraph, operator, 816 Chestnut
Walsh, Alice, 327 n 2nd
Walters, Emery, (Laura), well driller, 617 Decatur
Walters, Lee, (Grace), attorney, 215 s 5th. (Kenyon)
Ward, W H, (Florence), real estate agt, n 3rd
Waring. L C, mgr glove factory, Rooms cor 3rd and Adams
Warner, Clem, (Alice), school teacher, 264 7th
Watkins, Clara, (widow), n 8th. (Jessie, Bub, Cecil, Mary)
Watkins, Fred, (Lydia), laborer, Patterson. (Bessie, Marion, Chester)
Watson, L E, real estate agt, 704 n 2nd
Watson, W E, clerk, n 1st
Watts, W W, (Anna), retired, 6th
Weaver, C J, (Ella), racket store, 248 n 5th
Weaver, Vane, 248 n 5th
Weber, John B, horse dealer, 222 n 4th. (Amelia. Agnes, Charles, Leo)
Weiland, Margaret, (widow), 104 s 10th
Weiland, Martin, tinner, 1023 Monroe
Weiland, Wm. (Caroline), retired. 1023 Monroe. (Clara)
Weikle, Daniel sr, (Ella). carpenter, s 14 st. (Daniel, Anna)
Weldy, C M, (Lavina), retired, 517 Marshall
Weldy, Daniel, retired, 122 s 1st
Weldy, H H, 517 Marshall
WELFLEY, ANDREW, insurance agt, Coffee & Rinehart rest
Welker, Melvin, (Rosie), laborer, 103 s 10th
WEMHOFF, BERNARD, (Mary), prop monumental works, 125 4th
WEMHOFF, GEO, (Osa), stone mason n 8th. (Adrian, Eulalia)

THE PEOPLES

BAKERY and RESTAURANT

FRESH BREAD, PIES AND CAKES

Meals and Short Orders a Specialty.

Opposite Court House 'Phone 27

Decatur Lumber Co.

All kinds of Lumber, Building Hardware and Coal.

Corner First and Jefferson Streets 'Phone 253

JESSE C. SUTTON,

ATTORNEY AT LAW

DECATUR, INDIANA.

OVER OLD ADAMS COUNTY BANK.

ED BULTEMEYER,

FOR FIRST-CLASS LIVERY.....

When you want a Swell Out-fit don't fail to see me. Let me board your horse. The best of care given to each boarder.

'Phone 417. E. Jefferson St. EECATUR, IND

At the Top **and to the front always.** Because we are noted leaders for the Best Styles and Wear in the the Shoe Line.
For Good Goods and best Prices Is Our Motto.
F. B. Tague Shoe Store. Decatur. Ind.

WEMHOFF, OSWALT, stone mason, 125 4th
Wemhoff, F J, asst cashier, Adams co bk, 125 4th
Werder, Emma, 524 Marshall
Werder, Lizzie, 524 Marshall
Werst, Fred, (Malissa), laborer, Line
Wertzberger, Barney, (Anna), barber, 754 Mercer ave
Wertzberger, Geo, (Edna), laborer, 215 s 9th. (Marie)
Wertzberger, Hattie, milliner, 227 s 3rd
Wertzberger, Michael, (Sarah), janitor, 227 s 3rd
Wetter, W A, (Annie), retired, 722 n 5th. (Letta)
Wherry, Elizabeth, (widow), n 3rd. (Bessie)
Whitcomb, W W, (Alice), chiropodist, 407 n 2nd
Whitright, Abe, (Ida), laborer, 5th. (Samuel, Abe)
Whitright, Ed, (Blanche), laborer, Elm
Wilcox, Rev C B, (Elsie) minister M E church, 516 Monroe. (Harold)
Wilkens, Father Theodore, 116 4th
Wilkinson, Harry, (Minnie), foreman Erie R R, s 14th. (Warren, Walter)
Williams, Albert, (Maude), laborer, 227 s 7th
Williams, John, (Hanna), laborer, w Madison
Williams, Wm, (Louisa), laborer, n 3rd. (Fannie, Elsie, Breton, Gladys, Jesse)
Wilson, Curley, (Mable), baker, 520 Jefferson
Winans, Frank, (Ella), brick mason, 916 Nuttman. (Anna, Fred, Nellie, Edwin)
Winans, Leanota, teacher, 916 Nuttman
Winans, Mary, seamstress, 916 Nuttman
Winans, Quincey, teamster, 916 Nuttman
Winnes, Anna, shoe merchant, 423 Jefferson. (Jesse, clerk,) Nellie, teacher, William, clerk)
Winters, Geo, (Louise), sec, Chestnut. (Mary, Clarence)
Winters, Wm, laborer, Chestnut. (Martha, Lizzie)
Wise, Charlie, 101 n 5th
Wise, Lewis, (Susie), laborer, 101 n 5th. (Jacob, Tillie)
Wise, Lewis, Jr, (Bessie), laborer, n 5th
Wise, Willis, (Myrtle), laborer, 117 n 7th. (Gladys Chronister and Beatrice Chronister)
Wisehaupt, Howard, 542 Nuttman ave
Wisehaupt, Jno D, (Lucy), plumber, 542 Nuttman ave
Wisner, Adaline, (widow), 1022 Adams st
Wolf, Viola, domestic, Monroe st
Wolford, Roy, (Della), mail carrier, McBarnes
Wolpert, Thresa, (widow), 528 Marshall st. (Sophia, Anna, Katie)
Woods, Emanuel, (Jane), contractor, 1113 Monroe. (Jennie)
Woods, Wm, (Wilda), laborer, 334 n 8th
Woods, Wm R, clerk, 334 n 8th
Woodward, Jno, laborer, 407 n 2nd
Woodward, Mary, (widow), 325 s 3rd
Worden, Ira, domestic, 1003 Monroe st
Woy, John, retired farmer, 616 n 5th

A South Bend Watch Frozen in Ice Keeps Perfect Time.

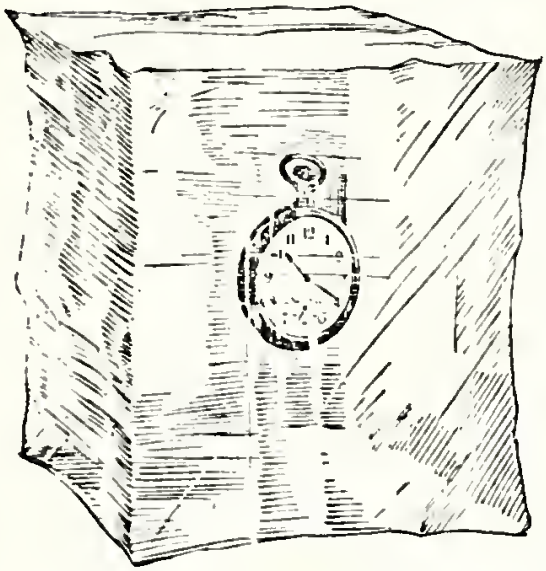

You might freeze a South Bend Watch in ice without affecting its time-keeping qualities in the slightest degree.

They are proof against variations caused by railway travel, horseback riding, automobiling or any of the many jolts and jars and bangs of every day use.

We absolutely guarantee South Bend Adjusted Watches to be satisfactory time-keepers. Made in all standard sizes and styles at prices to suit any purse.

We will be pleased to show you our line of these watches and explain to you how, through the wonderful South Bend Balance Wheel, a South Bend Watch adjusts itself to every temperature *automatically*.

W. L. LEHNE

Jeweler. Decatur, Ind.

We also carry Elgin, Waltham, Lancis and Rockford Movements.
Clocks, Jewelry, Silverware and Cut Glass.
REPAIRING A SPECIALTY.
All work Guaranteed.

"The Greatest Possible Value for Your Money."
Is Our Motto.

CLARK J. LUTZ

ATTORNEY

Office over National Bank

DECATUR INDIANA

W. E. Fulk

SUPERINTENDENT
WATER WORKS

City Building, Corner 3rd. and Madison Streets

Phones Office 369 Residence 71.

DECATUR INDIANA

Wyatt, Samuel, (Mary), farmer, R R 2
Wynn, Elizabeth, 103 n 7th. (Glancy, Electa)
Wynn, Roe, car inspect, Patterson

Y

Yager, Anna, 228 s 2nd st
YAGER, HARMAN, furniture and undertaking, 228 s 2nd
Yager, Jacob, (Mary), laborer, 420 Mercer ave
YAGER, JOHN, furniture and undertaking, 228 s 2nd
YAGER, LEE, traveling salesman, 228 s 2nd
Yager, Louisa, 228 s 2nd
Yahne, Anna, (widow), grocery, Walnut st
Yobst, Chas, (Agnes), plumber, R R 4. (Lillian, Mildred)
Yocum, Elmer, (Annie), laborer, Rod st. (Gale, Nola, Addie, John, Gus)
Yocum, Henry, (Ada), liveryman, 256 n 1st
York, (Marion, (Allie), prop whip stock factory, R R 2. (Bessie, Doyt, Effie, Flossie, Charlie)

Z

Zeser, Andrew, (Martha), bartender, 804 High
ZESER, CHAS, (Katie), saloon, Walnut st
Zurkle, Aaron, (Caroline), retired, s 5th
ZWICK, WM, (Clara), furniture and undertaker, 220 n 2nd

THE FIRE ALARM GONG
OR THE DARK CLOUD

In the sky need have no terror for you if we carry your INSURANCE. The manner in which these disasters are increasing has demonstrated the fact that insurance is the only protection that you can get against them. Don't wait until tomorrow. DO IT NOW. . . .

.....WE REPRESENT.....

Continental, Ohio Farmer, Globe and Rutgers, Michigan Commercial, Agricultural, Teutonia, Spring Garden, Milwaukee Machinics, Northwestern Underwriters, American, Reliance, Williamsburg City, Germania, Rochester, Germany.

We write Farm and City Insurance.
Large Lines a Specialty. . . . . .

GRAHAM & SCOTT,

'Phone 239.
Office over Tague's Shoe Store

DECATUR, IND.

Whatever you do, include a trip to
BERNE, INDIANA,
and call on

BAUMGARTNER BROS & COMPANY

DEALERS IN

Hardware, Stoves, Agricultural Implements, Wagons, Buggies, Paints and Oils, and Building Hardware.

A Specialty in
Furnaces, Pumps and Wind Mills.

They will Give you good Bargains.

BAUMGARTNER BROS. & CO.
BERNE, INDIANA.

BERNE DIRECTORY

TOWN OFFICIALS

Trustees	W. A. Parr
	Norman Jacobs
	David N. Eckrote
Clerk	Emil Franz
Treasurer	Eugene Runyon
Marshal and Street Commissioner	William B. Tucker
School Board	Fred K. Shaefer, President
	Charles C. Schug, Secretary
	Levi A. Sprunger, Treasurer

CHURCH DIRECTORY.

Evangelical, Frank Hartman, Pastor. Corner Franklin and Fulton streets
German Reformed, H. H. Kattman, Pastor. Corner Baltimore and Main streets
Mennonite, J. W. Kliewer, Pastor. Corner Church and Main streets
Mission, Alfred Clouser, Pastor. Corner Jefferson and Water streets

Incorporated 1901. Capital Stock $40,000

Berne Grain & Hay Co.

Elevators and Sheds at

Berne, Geneva Huntertown, Lagrange, Indiana.

When dealing with us fair treatment guaranteed. Always carry the best quality in all our lines.

Berne and Geneva, Ind.

PEOPLES STATE BANK, J. C. Schug, Pres., J. P. Habegger V. Pres., R. Schug, Cashier, E. D. Engler, Asst. Cashier, Fred Bentz, Teller. Capital $50,000.00.

BERNE BUSINESS DIRECTORY

Agricultural Implements

BAUMGARTNER BROS & CO, e Main
REUSSER & CO, n Jefferson st
Schug Bros, w Main st
Sommer & Co, Main and Sprunger sts
STAUFFER, DANIEL, n Bering and Water sts

Architects

Boegley, Abraham, e Franklin st

Attorneys

Cottrell, Frank, R R st
EMIL FRANZ, Central Block

Auctioneers

Michaud, Henry, n Jefferson st
Michaud, Jesse A, e Main st

Banks

BANK OF BERNE, Jefferson and Main sts.
PEOPLE'S STATE BANK, Fulton and Main sts.

Barber Shops

Foreman & Wechter, E Main st
Riesen Gideon, w Main st

Bicycle and Repairs

Augsburger & Sprunger, w Main st

Blacksmiths

Hocker, Abraham, w Main st
Jacobs & VanGunten, w Main st
Marshal, John, e Main st
Miller & Yager, w Main st

Books and Stationery

Mennonite Book Co, w Main st

Buggies and Carriages

BAUMGARTNER BROS, e Main st
REUSSER & CO, n Jefferson
Schug Bros, w Main st

Carriage Works

Jenny, Nicholas, w Main st

Cigars and Tobaccos

Baumgartner & Son, e Main st
Gottschalk Andrew, e Main st
Kuntz, Edward, e Main st
Shalley, D L, w Main st
Stengel & Craig, w Main st

Clothing and Furnishings

Simmison & Co, e Main st

Cobblers

Kuntz, Henry L, Monroe st
Mazelin, John F, n Jefferson st
Ryf, Ferdinand, w Main st

Dentist

Simkins, Clinton L, over Bank of Berne

Dry Goods, Clothing and Carpets

Engler, Walmer & Co, w Main st
Haecker & Son, e Main st
Peoples Store, w Main st
Sprunger, Lehman & Co, Jefferson and Main sts

Drugs

GOTTSCHALK, ANDREW, e Main st
Stengel & Craig, w Main st

Factories

Berne Artificial Stone Co, e Franklin st

S. SHOEMAKER & SON

. . . SHIPPERS OF . . .

HAY and STRAW

Dealers In All Kinds of

FENCE POSTS and SEEDS

Scales and Office South Jefferson Street

BERNE INDIANA

Best Advertising Medium
High Class Job Printing

The Berne News

Wednesday and Saturday

Otto M. Ryf, Editor

Berne Indiana

Deposit your money at THE PEOPLE'S STATE BANK, Berne, Indiana. Pay your bills with checks. No chances for mistakes.

Berne Brick Co, s Fulton st
Berne Manufacturing Co, w Main st
Zook, H M, North End

Flouring Mills

BERNE MILLING CO, e Water st

Funeral Directors

Shindler, Lehman & Co, w Main st

Grain Warehouses

BERNE MILLING CO, e Water st
BERNE GRAIN & HAY CO, e Franklin st.

Groceries

Burkhalter, Menno, w Main st
Engeler, Walmer & Co, w Main st
Haecker & Son, e Main st
Kuntz, Edward, e Main st
Peoples Store, w Main st
Sprunger, Lehman & Co, Main and Jefferson sts

Hardware

BAUMGARTNER BROS, e Main st
REUSSER & CO, n Jefferson st
Schug Bros, w Main st

Harness Shops

Allen & Meyers, e Main st
Kirchhofer, Amos, s Jefferson st
REUSSER & CO, w Main st

Hotels

COTTAGE HOTEL, e Main st

Laundries

Bluffton Steam Laundry, w Main st
Laisure, Charles, n Jefferson st

Insurance

Bentz & Schug, w Main st
FRANZ, EMIL, Central Block
Hirschey & Winteregg, s Jefferson st

Jewelers

Augsburger, A C, w Main st
BIXLER, DAVID, e Main street

Lumber Yards

Berne Lumber Co, e Main st
Gilliom Lumber Co, e Main st

Livery and Feed

BRAUN, FRED, e Franklin ts
SHOEMAKER & SON, s Jefferson st
Yoder, C C, e Main st

Meat Markets

Ellenberger Bros, e Main st
Tremp & Heller, e Main st

Millinery

Engler, Walmer & Co, w Main st
Fuhrman & Co, w Main st
Sheets, C D, e Main st

Newspapers

BERNE NEWS, w Main st
Berne Witness, w Main st

Physicians

Franz, Ernest, w Main st
Kuntz, Christina, e Water st
Reusser, Amos, w Main st
Schenk, Charles H, e Main st
Wilson, R S, e Main st

Pianos and Organs

Sprunger, William, s Jefferson st

Photographers

Shalley, E K, w Main st

Real Estates

FRANZ, EMIL, Central Block
Hirschey & Winteregg, s Jefferson st

FIRST-CLASS

Sand.
Crush Stone
and
Building Stone

AT MY

Quarry and Pit

Four Miles West of Berne, Ind.

All material is of the very best and my prices are right. It will pay you to see me before you purchase your Sand, Crush Stone or Building Stone.

Levi Augsburger.

Restaurants

Baumgartner & Son, e Main st
Scalley, D L, w Main st

Saw Mills

Adams County Lumber Co, Adams st
Berne Lumber Co, Bering st

Shoe Stores

Ryf & Schug, w Main st

Supply Store

Moser, A J, & Co, w Main st

Tinners

Lehman, Emanuel; e Main st
Sommer & Co, w Main st

Tailors

Buettle, Adam, e Main st

Veterinary Surgeon

Sprunger, Reuben, w Main st

When in Berne Try The

COTTAGE HOTEL

When you do you will come again

RATES $2.00 PER DAY

J. M. ROSE. Proprietor.

Chris Reusser & Co.,

DEALERS IN

Hardware,
Harness,
Buggies,
Wagons,
Implements.

THE RADIANT
HOME BASE BURNER,

Unequaled, quick in action and always under perfect control.....

THE HOME AIR BLAST . . . . . .

With fire pot, guaranteed for five years

Syracuse Plows and Harrows.

We manufacture our own harness

Your patronage is respectfully solicited. Come and see us.

CHRIS REUSSER & CO.,

BERNE, INDIANA

BERNE DIRECTORY.

EMIL FRANZ, Solicitor.

A

Adams, Guy, (Effie), laborer, Adams st
Allen, F M, (Betsie), harness maker, e Main. (Ruth, Harvey)
Amstutz, Amos, (Martha), carpenter, Sprunger st. (Milton)
Amstutz, F B, (Neoma), carpenter, Baltimore st
Amstutz, John M. (Matilda), horseman, Bering st
Ashliman, Emil, Ina, laborer, n Jefferson
Ashliman, Minnie, (widow), s Jefferson. (Albert)
Augsburger, Albert, (Ella), laborer, e Water
Augsburger, A C, jeweler, w Main
Augsburger, David, (Anna), gun smith, w Franklin

B

Backestoe, Annetta, (widow), e Main
Buckman, J F, (Amy), retired, Hendricks st. (Ruth)
Baker, Aaron, laborer, n Jefferson
Balsiger, Christian, (Mina), contractor, High st
Balsiger, Mary, (widow). (Mary, Elisa, Albert)
Baumgartner, Mrs Abe, (widow), Van Buren. (Emma, Samuel)
Baumgartner, C C, laborer, w Water st
Baumgartner, Cordelia, clerk, e Main
Baumgartner, Edwin, (Della), carpenter, w Water st
Baumgartner, Eli, (Louisa), carpenter, w Water. (Ira, Ora)
Baumgartner, Ephraim, (Magdalena), restaurant. Bryan st. (Mannasses, Lillie)
Baumgartner, George, plasterer, w Water
Baumgartner, Mary L, (widow), w Water. (Herman, Leslie)
Baumgartner, Mary, housekeeper, e Water
Baumgartner, Noah, (Meta), carpenter, w Franklin
BAUMGARTNER, P. J, (Bertha), merchant, n Jefferson. (Homer, Grover, Elma)
BAUMGARTNER, WM, (Mary), merchant, Van Buren. (Leonard, Willis, Edison)
Beer, Christian, (Anna), retired, n Jefferson
Beutler, Samuel, (Mary), thresher, Van Buren st. (Hugo, Ossie, Cora)
Buettle, Adam, (Elnora), tailor, e Main. (Idella)
Biberstein, Peter, (Sarah), retired, e Main. (Eli, Mahala, Lillie)
Biersdorfer, Clarence, ball player, e Main
Billman, Walas, student, Monroe
Billman, Flavious, student, Monroe
Bixler, Abe C. (Maria) retired, n Jefferson
BIXLER, DAVID, (Anna), jeweler, w Main. (Esther, Ermine, Laura, Emma)
Bixler, Eli, (Grace), laborer, Bering
Bixler, Franklin, (Laura), jeweler, Main
Bixler, Jacob, (Mary), laborer, n Jefferson
Bixler, John A. (Rachel), clerk, Fulton
Bixler, Noah, jeweler, w Main
Blowers, John, (Mary), laborer, e Frnaklin. (Rufus)
Boegley, Abraham (Bertha), architect, e Franklin. (Lila, Martha, Victor)

Bank of Berne

Berne, Indiana.

Established over 16 years

Capital and surplus $88,000

Average Deposits $260,000

This Bank has established a reputation second to none for its RELIABILITY, PROGRESSIVENESS, yet CONSERVATISM, and for being COURTEOUS and ACCOMMODATING to ALL it patrons.

We welcome your account whether LARGE or SMALL.

4 per cent. interest paid on Time ..... Deposites .....

Our banking room is conceded to be the finest in Adams county. When in Berne call in and see us.

If you are so situated that it will be inconvenient for you to come to Berne. you can do your banking business BY MAIL with us.

..... OFFICERS .....

C. A. NEUENSCHWANDER, Pres.

J. F. LEHMAN, Vice-Pres.

JESSE RUPP, Cashier.

HENRIETTA WELTY, Teller.

At the Top **and to the front always.** Because we are noted leaders for the Best Styles and Wear in the the Shoe Line.
For Good Goods and best Prices is Our Motto.
F. B. Tague Shoe Store. Decatur. Ind.

Bone, Calvin, laborer, Rail Road
Boyer, Sarah, housekeeper, n Jefferson
Brandyberry, Frank, (Ada), teamster, Monroe
Braun, Charles, (Gertrude), drayman, n Jefferson. (Vera, Edna)
BRAUN, FRED, liveryman. Franklin,
Braun, George, (Louisa), retired
Braun, Jacob, (Louisa), retired, Franklin. (Mamie)
Braun, Mary, Housekeeper, Bering. (Franklin)
Breneman, Jacob, (Anna), retired. n Jefferson
Brickly, Mary, (widow), Wabash. (Clellat)
Broughton, Lamont, (Dora), operator, e Franklin. (Thella)
Brown, Dwight, (Lizzie), tinner, e Main
Brown, Ella, (widow), w Franklin, (Morris)
Brown, Morris, (Edna), teamster. n Jefferson
Buckmaster, Albert, (Susie), laborer, n Jefferson
Burdge, Mark, (Sarah), farmer, e Main. (Lena, Hazel, Franklin)
Burkhalter, Amos, (Babara), mail carrier, w Water (Edna, Selma)
Burkhalter, Lovina, clerk, n Jefferson
Burkhalter, Menna, (Sarah), merchant, w Water,
Burri, Christ C, (Elizabeth), laborer, Sprunger. (Eva)
Burri, Christian, retired, w Franklin
Burri, Gottfried, (Barbara), retired, Franklin

C

Clark, L L, (Verna), laborer, e Main. (William)
Clouser, Alfred, (Fannie), minister, Hendrick. (Norman, Warren, Ruth)
Clouser, John A, (Mary L), farmer, w Water. (Laura)
Connat, Mrs. (widow), e Main
Cook, John, laborer, e Water
Cory, Edna, housekeeper, n Jefferson
Cottrell, F M, (Alice), atty, Railroad
Craig, John W, (Carrie), druggist, Hendrick
Craig, Lina, (widow), Fulton. (Earl)
Cummings, Anna, (widow) w Water,

D

Davidson, J S, (Mrs J S), laborer, Bering. (Ethal, Edward)
Davidson, Joseph, (Mrs J S), laborer, Adams
Donally, Lydia, seamstress, Welty st. (Matt, Francis)
Dro, Edward, laborer, e Wabash
Dro, Emil, (Paulina), laboror, Bering st. (Lena, Erwin, Emil, Paulina)
Dro, Ernest, printer, Bering
Dro, Samuel, laborer, Bering

E

Eckrote, D N, (Mrs D N), produce dealer, w Main. (Laurance, Otto)
EGLY, C G, (Anna), mgr Berne Hay & Grain Co, w Main.

One of the best equipments for High Grade Watch repairing in Northern Indiana.

D. BIXLER,

JEWELER
AND (LICENSED)
OPTICIAN

AMERICAN WATCHES of all Kinds

JEWELRY, DIAMONDS, CLOCKS, SILVERWARE, ETC

Careful testing of eyes and accurate fitting of spectacles and eye glasses for children and adults

Berne, Ind.

EMIL FRANZ,

ATTORNEY AND COUNSELOR AT LAW

NOTARY PUBLIC

OFFICE PHONE 97
RESIDENCE 68
OFFICE IN CENTRAL BLOCK

BERNE, IND.

ANDREW GOTTSCHALK,

DEALER IN

DRUGS, MEDICINES,

PATENT MEDICINES AND DRUGGISTS' SUNDRIES.

PERFUMERY ALL POPULAR ODORS

TOILET AND FANCY ARTICLES, COMBS, BRUSHES, &C.

PRESCRIPTIONS CAREFULLY COMPOUNDED DAY OR NIGHT

BERNE, IND.

Don't put it off till tomorrow. Open an account today. Our capital is sufficient to insure Safty. THE PEOPLE'S STATE BANK, Berne, Ind.

(Lillian, Henry, Katie)
Egly, Samuel S, (Hila), merchant, n Jefferson
Egly, Simon, Sarah, laborer, w Water
Ehrsam, Elisa, nurse, Hendricks
Ehrsam, Jacob, (Anna), retired, Hendricks)
Eley, Jacob, (Hanna), laborer, n Jefferson. (Clell, Geytress, Alverna, Howard, Gladys)
Ellenberger, Amos, (Della), butcher, w Main
Ellenberger, Fred, (Lizzie), retired, Van Buren
Ellenberger, Henry, (Katie), retired, w Water
Ellenberger, Joel, (Lillie), laborer, n Jefferson
Ellenberger, Noah, (Lea), butcher, w Franklin
Engeler, E D, (Hazel), merchant, w Main
Engle, Josiah, laborer, Bering

F

Falb, John, (Katie), laborer, Fulton
Falkhauser, Aldina, seamstress, n Jefferson
Falkhauser, N G, (Mathilda), composer, e Franklin
Falkhauser, Rosa, seamstress n Jefferson
Farlow, Earl, laborer, Railroad
Felber, Jacob, (Lizzie), machinist, High. (Lillie)
Felber, Magdalena, (widow), Jackson
Felber, Paul, (Lyddie), machinist, Washington
Fleetwood, Wm, retired, Welty
Flory, Rufus, (Ottilia), laborer, High
Foreman, F C, (Sarah E), barber, e Main. (Treva)
Fox, Calvin, laborer, Linn Grove ave
Fox, Emma, seamstress. n Jefferson
Fox, Katie, (widow), Columbia. (Ida)
Fox, Liza, (widow), n Jefferson
Fox, Mrs John, (widow), Linn Grove ave
FRANZ, EMIL, (Katie), atty, e Main. (Bertha, Rosa, Elma, Daniel)
Franz, Ernest, (Lea), physician, w Main. (Anna, Franklin, Ernestina, Elfrieda, Gerhart, Irlina, Ilma
Franz, Jacob, retired, e Main
Franz, Otto, (Ella I). (Lenora)

G

Gerber, Elizabeth, (widow), Franklin st
Gerber, Fred, butcher, w Water
Gerber, Gottlieb, (Catharina, retired, s Jefferson
Gerber, Paul, (Mary), machinist, w Water st
Gehrig, Louis, (Jennie), laborer, Bering st. (Tilliman, Albert)
Gehrig, Mary, (widow), Bering st
Gilliom, Martha, clerk, e Franklin
Gilliom, Emma, clerk, e Franklin
Gilliom, Simon, (Mary), manager Gilliom Lumber Co, e Main. Milton, Austin, Adina, Martin, Metta, Walter)
GOTTSCHALK, ANDREW (Laura) druggist, e Main. (True)
Gottschalk, T A, manager Berne Brick Co, e Main
Gottschalk, Wilda, teacher, e Main
Graham, Harry, (Emma), laborer, Van Buren
Grim, Isaac, (Catharina). retired, Jackson

BEFORE
MAKING

Your next drive call up Fred Braun, Phone 12 and order your rig. The Buggies are up-to-date and easy riders. My stock of horses is first class and of such a number that when you ask for a good goer, you get it. You don't get a horse that is "all in," but one that is rested and fresh and able to make a long, quick drive.

TRY IT ONCE AND SEE

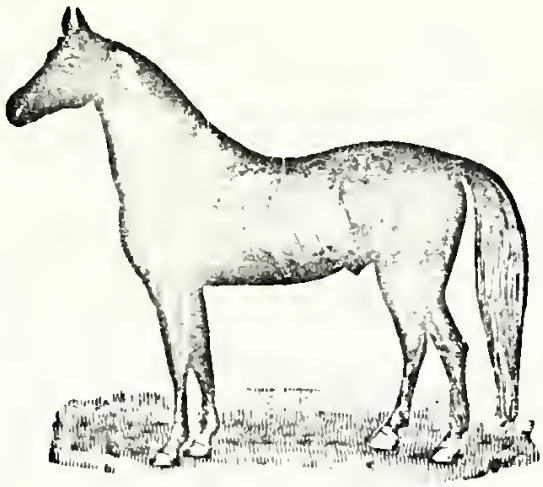

PHONE NO. 12

FRED BRAUN

Livery and Feed Barn

BERNE, INDIANA.

Yager Bros. & Reinking Up to date FURNITURE dealers and UNDERTAKERS.
Calls attended day and night
Phones 44-105-573. DECATUR, INDIANA.

Grinnell, B B, (Minnie), supt, oil co, e Main. (Gertrude, Henry)
Gross, S D, (Amanda), laborer, Bering. (Helena, Harvey, Douglas)

H

Habegger, A A, (Selma), horseman, High
Habegger, J P, mgr Berne mfg co, Van Buren. (Esther, Christina, Carl, Louisa, Joel)
Habegger Louis, (Dina), laborer, e Main. (Oliva)
Habegger, Noah, clerk, Columbia,
Habegger, Peter E, (Julia), retired. Columbia. (Hulda, Levi, Lyddie)
Haecker, E T, (Julia), merchant, Lehman. (Vilas, Neoma)
Hare, James, (Emma), laborer, e Water
Hare, Charles, lineman e Water
Harris, Paulina, (widow), Columbia
Hartman, Frank, (Anna Mary), minister, Van Buren
Heller, Edwin, (Sarah), butcher, Van Buren. (Pearl)
Heller, George, (Eliza), retired, Van Buren
Heller, Ollie, blacksmith, Van Buren
Hilty, Christian, (Della), horseman, e Franklin
Hilty, John H, (Kate), farmer, e Franklin
Hirschy, Amos, (Emma), insurance agt, Van Buren. (Gertrude, Irwin, Willard)
Hirschy, Rebecca, student, w Franklin
Hoffstettler, Abe, laborer, e Main
Hunter, Rufus, V, (Emma), retired, n Jefferson

I

Ibbitson, Bird, student, Bering
Ibbitson, Edward, student, Bering

J

Jackson, John, (Jane A), minister, n Jefferson. (Albert)
Jacobs, L D, (Lina), barber, e Main
Jacobs, Norman, (Cecelia), blacksmith, w Water
Jenny, Nicholas, wagon maker, w Main
Jullerat, Emil, (Susanna), laborer, Bering. (Paul)

K

Kattman, H H, (Agnes), minister, west Water. (Ruth, Paul)
Kauffman, Katie, (widow), Linn Grove ave
Kirchhofer, Amos, (Emma), harness maker, w Franklin
Kirchhofer, Matilda, seamstress, w Franklin
Kliewer, J W, (Emma), minister, w Franklin
Kocher, Edwin, (Emma), laborer, n Jefferson
Kocher, Fannie, (widow), n Jefferson
Kohler, Alfred, (Mary), laborer, Columbia. (Clifton, Sylvia)

L

Laisure, Charles, (Selma), laundry, w Water
Laisure, James, (Estella), laborer, Monroe

THE PEOPLE'S STATE BANK has a paid up capital of $50,000. 5 Officers, 7 Directors, 73 Stockholders.

Lautz, Edward, bookkeeper, n Jefferson
Lautz, Ezra, (Veronica), drayman, e Main
Lautz, Louisa, clerk, e Main
Lehman, A A, (Ida), foreman, Berne mfg co, w Franklin. (Mary, Austin, Tillman, Linda)
Lehman, Bernhart, (Dinna), laborer, n Jefferson
Lehman, David, (Elisabeth), assessor, Wabash. (Ida, Ellen, Alvin, Elmer, Enos, Clara, Loretta)
Lehman, David, O, (Christina), laborer, e Water
Lehman, Edwin, (Bertha), clerk, Wabash
Lehman, Enos, (Sarah), laborer, Columbia
Lehman, Emonuel, (Lina), tinner, Sprunger
Lehman, Henry, (Lizzie), teamster, n Jefferson
Lehman, Isaac, (Carolina), farmer, Van Buren, (Menno)
Lehman, J F, (Lizzie), P M, n Jefferson. (Rosie Adolph, Clinton, Clarence, Gertrude, Florence)
Lehman, Leonard, thresher, Wabash
Lehman, Otto, laborer, Clark
Lehman, Oswin, (Emma), carpenter, Wabash
Lehman, S F, (Carolina), mail carrier, Clark
Lehman, Samuel, (Elizabeth), undertaker, Wabash. (Matilda, Wilbert)
Lehman, Sarah, (widow), w Franklin. (Cyrus, Cordelia, Werner, Waldo, Freda)
Lehman, W F, (Elizabeth) farmer, Welty, (John A)
Lemming, Eva, (widow) R. R. st.
Liechty, Anna, (widow) n Jefferson
Liechty, Helena, clerk, n Jefferson
Liechty, Judith, clerk, n Jefferson
Liechty, Carrie, housekeeper, W Water
Liechty, Emil, (Paulina), merchant, w Water. (Edward, Lyddia)
Liechty, Jephta, (Sarah), thresher, High. (Esther)
Liechty, Jerry, (Emma), mgr Berne lumber co, n Jefferson. (Howard)
Liechty, Peter, (Sarah), thresher, n Jefferson
Liechty, Samuel, (Aldina), laborer, e Franklin
Liddy, Joe (Atlanta), justic of the peace, w Main. (Melvin, Maud)
Luginbill, Edward, (Alice), stock buyer, e Main. (Theodore, Karl, Cora, Fred)
Luginbill, Eli A, (Ella J), merchant, Columbia. (Paul)
Luginbill, Noah, (Ida), clerk, w Main

M

Major, Guy, barber, Fulton
Marbaugh, John, (Mary), laborer, Welty
Marshall, J W, (Bessie), blacksmith, e Main
Martz, Geo W, (Rachel), retired, n Jefferson. (Iva, Fred)
Martz, Hose E, (Susie), blacksmith, Washington
Martz, Jno T, (Cynthia A), laborer, e Main
Merriman, Frank, (Jennie), drayman, e Water
Meshberger, Carolina, housekeeper, e Main
Meshberger, Jacob, (Rosa), retired, Wabash. (Daisy)
Meshberger, Sam, laborer, w Main

All Business Strictly Confidential if Entrusted to us.
THE PEOPLE'S STATE BANK, Berne, Indiana.

Meyer, A J, (Mary), harness maker, e Main. (Anna, Eva, Ella, Rosa, Ethel)
Meyer, Fred, (Della), laborer, Bering. (Velma, Ethel)
Michaud, Anthony, (Neva), poultry dealer, e Main. (Jester, Shilot)
Michaud, Henry, (Harrietta), auctioneer, n Jefferson
Michaud, H S, (Lillie), sales agent, e Main
Michaud, J A, auctioneer, e Main
Miller, Wm, (Anna), blacksmith, w Water. (Elroy, Franklin, Mary)
Moser, A J, (Barbara), machinist. w Franklin
Moser, Della, clerk, w Main
Moser, Edward, (Cloe), traveling salesman, Sprunger st
Moser, Jacob S, (Eugena), retired, Bering
Moser, Joseph D, carpenter, w Franklin
Moser, Katie, (widow), e Water
Moser, Mary, (widow), w Franklin. (Matilda, Grover)
Moser, Peter E, (Anna), retired. Wabash
Moser, Peter, retired, n Jefferson
Moser, Peter P, (Anna), laborer, Adams st. (Edwin)

Mc

McGill, Perry, (Pearl), blacksmith, n Jefferson,

N

Narr, Wm, (Phillipina), printer, Sprunger
Neaderhouser, Fred, (Mary), merchant, Wabash. (Flora, May, Elma, Edna)
Neaderhouser, Lena, (widow), w Franklin. (Emma, Louis)
Neuenschwander, Adam, (Elisa. carpenter High
Neuenschwander, Emanuel, (Celina), carpenter, Clark
Neuenschwander, E J, bookkeeper, Columbia
Neuenschwander, J A, (Emma), laborer, Center
Neuenschwander, J C, (Elizabeth), retired, Clark
Neuenschwander, Menno, (Mary A), mfg cream, Fulton
Neuhouser, Albert, clerk, W Water
Neuhouser, Amos, mgr Peoples store
Nusbaum, Barbara, housekeeper, Buckeye
Nusbaum, Jacob, retired. Buckeye
Nusbaum, Samuel, (Mary), merchant, Wabash

P

Parr, W H, (Margret), farmer, e Water. (Agnes)
Pierson, J B, oil Gauger, e Main
Presdorf, William, (Elizabeth), retired, Bering

R

Rawley, Lavina, (widow), Bering
Rawley, Wm, (Trusila), carpenter, n Jefferson. (Wilma)
Ray, E M, (Emma), agent, w Franklin. (Gertrude)
Ray, P H, traveling salesman, Van Buren
Ray, W L, (Grace), blacksmith, e Water
Reif, Louis, (Mary), carpenter, w Main

BERNE MILLING CO..

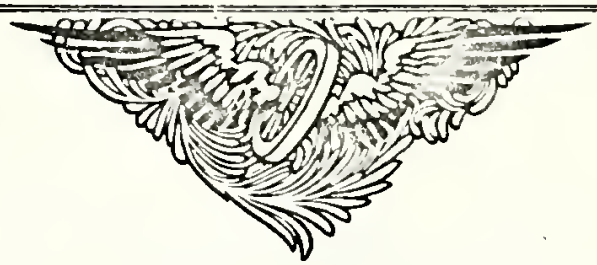

.....MANUFACTURERS OF.....

....FLOUR FEED AND MEAL....

Dealers in all kinds of Grain.

We buy all kinds of Grain and do a General Milling Business. Try our

CELEBRATED WHITE LOAF FLOUR

We take pleasure in giving our customers a square deal

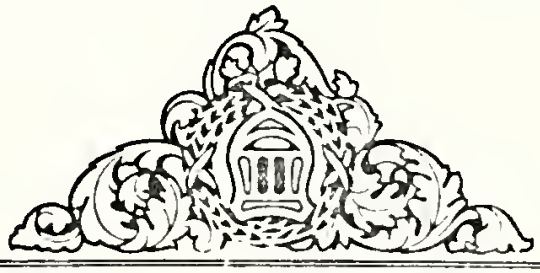

BERNE. - - - INDIANA.

When you start that BANK ACCOUNT, call at the PEOPLE'S STATE BANK and see our up-to-date check books.

Reinacker, J E, (Mary), clerk, e Main. (Floyd, Lenora, Alvia)
Reusser, Amos, (Clara), physician, Sprunger. (Francis, Helen)
REUSSER, CHRISTIAN, (Rebecca) harness maker, Columbia. (Katie, Rosa, Wilda, Walter, Ruth, Albert)
Reusser, H M, (Lizzie), printer, e Water st
Reusser, Jacob, (Mary A), mfg brooms, e Water
Reynolds, Louis, (Nancie), retired, Wabash
Rice, Edward, (Pearl), foreman, w Franklin
Riesen, Barbara, (widow), Bering
Riesen, Lena, seamstress, Bering
Riesen, Elias, (Rebecca), carpenter, e Water. (Harvey, Cordelia, Serella)
Riesen, Gideon, (Julia), barber, Bering. (Roy, Ruth, Robert, Forest, Esther)
Rohrer, Christian, (Rosina), tailor, n Jefferson. (Lizzie)
Rohrer, Fred, (Emma), editor, n Jefferson. (Iva, Paul, Ruth)
Rohrer John, (Emilia), miller, w Water. (Sylvan, Frieda, Florence)
Roney, Alfred, (Sarah), retired, Wabash. (Rose)
ROSE, J M, (Sarah), mgr hotel, e Main
Rose, Lizzie, (widow), w Water. (Elta, Lucille)
Rumpel, G F, (Bessie), teamster, n Jefferson
Rumpel, Jacob, (Elizabeth), retired, Welty
Rumpel, Perry, (Anna), harness maker, e Main
Runyon, Eugene, (Clara), merchant, w Main
RUPP JESSE, (Clara), cashier bank, w Main st
Ryf, Alfred, (Louie), cobbler, e Water
RYF, OTTO M, editor, e Water

S

Sacket, Cyrus, (Christina), farmer, e Water
Sacket, John, laborer, e Water
Sauders, Flora, student, w Main
Sauders, Josie, student, w Main
Sauders, Philip, (Katie), traveling salesman, n Jefferson. (Sephera)
Saurer, John, retired, e Main
Schenbeck, Carolina, (widow), n Jefferson. (Lorena, Emma)
Schenk, Chas H, (Elizabeth), physician, e Main. (Agnes)
Schindler, Amos, (Sarah), carpenter, w Franklin. (John)
Schindler, Mrs Christ, (widow), w Franklin
Schindler, Henry, (Bertha), undertaker, Wabash
Schindler, Jacob, (Anna), retired, Lehman st
Schindler, J C, (Mary), laborer, n Jefferson. (Fannie, Vilas)
Schigley, John, (Mary), retired, Welty
Schneck, Abraham, watchman, n Jefferson. (Verena)
Schug, Chas C, merchant, Lehman (Martha, Salome, Clara)
Schug, J C, (Emma), merchant, e Water. (Velma)
Schug, Philip, (Anna), merchant, e Water. (Cora, Jessie, Edgar)
SCHUG, RUDOLPH, (Mina), cashier bank, w Main. (Stella, Oliver, Erbin, Lester, Homer)
Seitz, Wm, (Catharine), laborer, n Jefferson. (Effie)
Setliff, Susie, waitress, e Main

We welcome you at the PEOPLES STATE BANK, Berne. We are always glad to advise you and serve you.

Shackley, Wm, (Carrie), laborer, Sprunger. (Glenn, Lloyd)
Shaefer, F K. (Emma), electrician, e Main. (Earl, Henry)
Shalley, D L, (Carrie). restaurant, w Main
Shalley, E K, photographer, w Main
Shalley, Harry, (Rosetta), restaurant, w Main
Shalley, Opal, clerk. w Main
Sheets, Clara D. millinery, e Main
Sherman, Tilly, clerk, Sprunger
SHOEMAKER KERNE, (Aldina) hay merchant, w Franklin
SHOEMAKER, SMITH, (Martha), hay merchant, w Franklin
Simmison, Samuel, (Grace), merchant, Wabash. (Nellie, Jessie, Ruth)
Simon, Arnold, (Flora), laborer, w Franklin
Simkins, C L, (Sarah), dentist, w Main
Sipes, J L, (Belle), retired, Jackson. (Minnie)
Smith. Barkley, laborer, Bering. (Clinton, Roxie)
Smith, Harl, laborer, Bering
Smith, Ransom, (Grace), carpenter, High st
Soldner, Clara, milliner, s Jefferson
Soldner, Mary, clerk, w Main
Soldner, Mara, clerk, w Main
Soldner, Peter, (Sophia), clerk, s Jefferson
Sommer, D P, (Alice), tinner, Baltimore. (Lorance)
Sommer, Isaac A, editor, w Main
Spencer, Sarah, (widow), Monroe
Sprunger, Abraham, (Carolina), retired, e Water. (Abraham A)
SPRUNGER, ALBERT, (Elma), mgr Berne Milling Co. w Franklin
Sprunger, Amos, laborer, High st
Sprunger, Anna, housekeeper, e Main
Sprunger, Benjamin, (Mary A), mgr Berne Lumber Co, n Jefferson. (Edison)
Sprunger, Carolina, (widow), e Main. (Anna, Martha, Esther, Carl, Edna)
Sprunger, Christ P, (Elizabeth), retired, w Franklin
Sprunger, David, (Regina), retired, High. (Esther, Lila, Martin)
Sprunger, Daniel, (Elizabeth), weighmaster, Columbia. (Clarence, Howard)
Sprunger, Delpina, housekeeper, e Main
Sprunger, D J, (Ella), merchant, Clark
Sprunger, Emil, thresher, e Main
Sprunger, Henry, (Eva), teamster, w Water
Sprunger, John, retired, Columbia
Sprunger, Jonas, tinner, High
Sprunger, Johnathan, hostler, Sprunger
Sprunger, J F, (Katie), merchant, w Franklin. (Juda, Ellis, Clifton, Alda, Lorena)
Sprunger, Ruben, (Laura), veterinary, w Main
Sprunger, Levi A, (Matilda), merchant, Van Buren. (Alina, Grover, Lydia, Harry, Leona)
Sprunger, Louis, (Mahala), horseman, Wabash. (Gusta)
Sprunger, Magdalena, (widow), w Franklin. (Hiram, Ella)(Mary Miller)
Sprunger, Mary A, (widow), e Main
Sprunger, Philip, (Anna), carpenter, n Jefferson. (Paulina, Robert, Hilda, Minnie, Mary,

We appreciate your Banking Business. We have pleased others. We can please you, PEOPLES STATE BANK, Berne, Indiana.

Arthur, Leoda)
Sprunger, Rachel, housekeeper, w Water
Sprunger, Rosina, book-binder, w Water. (Sibilla)
Sprunger, Sam A, laborer, e Main. (Goldie)
Sprunger, S F, (Katie), retired, w Main. (Metta, Dorcas, Eva, Oda)
Sprunger, Theodore, (Rosina), carpenter, Columbia
Sprunger, William, music dealer, n Jefferson
Stauffer, Albert, merchant, w Main
Stauffer, C E, (Edna), carpenter, High
Stauffer, D N, (Anna), machine agt, Wabash. (Gladys)
Stauffer, Ulysses, (Kate), mason, e Water. (Mary, William)
Steiner, Amos, (Mary), laborer, w Franklin
Steiner, Ferdinand, laborer, w Franklin
Steiner, Mary, clerk, e Water
Stengel, Christ, (Millie), druggist, w Main. (Alita, Ernest, Charlotta)
Stone, George, (Anna M), retired, e Main. (Anna, Marie)
Stuckey, A S, (Mary), laborer, e Water. (Jessie)
Stuckey, Barbara, (widow), n Jefferson
Stuckey, Gilbert, student, Columbia
Stuckey, Hulda, student, Columbia
Stuckey, H H, (Lea), clerk, w Main. (Leo, Hulda)
Stuckey, Joseph, (Eliza), clerk, w Main. (Francis)
Stuckey, Nicholas, (Lizzie), laborer, Harrison. (William, Mary, Bessie)
Stuckey, R A, traveling salesman, e Water
Stuckey, Samuel, (Rachel), lineman, Sprunger
Stuckey, Walter, (Ada), carpenter, n Jefferson
Studabaker, Harvey, (Nellie), laborer, n Jefferson
Sturgis, Nellie, (widow), Baltimore (Russell)
Syphers, Adam, (Jane), retired, Bering

T

Tucker, Wm, (Jane), town marshall, Welty. (Bert, Ethel)

V

Von, Gunten, Oswin, blacksmith, e Main

W

Wechter, Fred, (Mary), barber, Wabash. (Ova, May)
Welty, Elizabeth, widow, w Water
Welty, John B, (Ella), retired, Van Buren
Whitehurst, James, (Maud), lineman, n Jefferson
Wilson, Bettie, housekeeper, w Water
Wilson, Wilma, housekeeper, w Water
Wilson, R S, (Flora), physician, e Main
Winteregg, Daniel, (Carolina), janitor, n Jefferson. (Elma, Emma)
Winteregg, Henry, (Cassel), painter, w Franklin
Winteregg, J D, (Carolina), insurance agt, Lehman st. (Isadora, Gerhart, Edna)
Winteregg, Joel, laborer, n Jefferson

You will always receive COURTEOUS TREATMENT, when you call at the PEOPLE'S STATE BANK, Berne, Indiana.

Winteregg, John, (Sarah), lumber dealer, w Main. (Hilda, Albert)
Witwer, Ada, teacher, w Main
Witwer, David, teacher, w Main
Witwer, D S, (Judith), tinner, w Main. (George, Arthur)
Witwer, Samuel, (Mary), laborer, e Water
Witwer, William, (Salome), laborer, w Main
Wulliman, Noah, (Helena), farmer, w Franklin. (Raymond, Orten, Lenona)

Y

Yager, Lorance, blacksmith, Van Buren
Yager, Magdalena, (widow), Van Buren. (Viola)
Yoder, C C, (Judith), horseman, Main. (Edgar)

Z

Zehr, Michael (Anna), carpenter w Water
Zook, Horace M, creamery, Berne

The Herald

Printed Every Wednesday Afternoon

Subscription Price $1.00 Per Year

Job Office In Connection

C. O. Rayn, Prop.

Rayn Building, 2nd. Floor Geneva, Indiana.

GENEVA DIRECTORY

CITY OFFICIALS.

Marshal	Emerson Atkinson
Clerk	Bert Redout
Treasurer	Sam Acker
Trustees	A. J. Miller
	C. M. Brown
	B. F. Ault
School Trustees	Nathan Shepherd
	M. E. Hutton
	Charles Reicheldeffer

CHURCH DIRECTORY.

Methodist

United Brethren

LODGES AND ORDERS.

Easter Star
I. O. O. F
K. of P.
Maccabees

Masons
Modern Woodmen
Rebekah
Relief Corps

Acker AND Teeple

Positively the

LARGEST DEALERS IN ADAMS CO.

In

Clothing and Shoes

Our store is the largest of the kind in Adams County.

We have two large rooms full of

CLOTHING AND SHOES

Our first aim is to always please our Customers, and the best one way is to have

THE PRICES RIGHT

and this with the proper amount of kind treatment has given us success which we are thankful for.

COME AND SEE US.

YOURS TRULY,

ACKER & TEEPLE

GENEVA, INDIANA.

GENEVA BUSINESS DIRECTORY.

Attorneys

Butcher, Jacob, Line st
BUTCHER, S. A. M., Line st
Dickerson, G. R., Mill st
Drew William, Line st
Runyon, J. H., High st

Auctioneer

Butcher, Jacob, Line st

Banks

BANK OF GENEVA, Line st

Barber Shops

BROWN, CHARLES, Line st
Lindsey, Fred, Line st

Blacksmiths

Hutton, M E, Line st
Shoemaker, Abe, Main st

Buggies

BRIGGS, A G, & BRO, Line st
CALLIHAN, E S, Line st
Hutton, M E, Line st
KELLY, J W, & SON, Line St

Cigar Manufacturer

Kintz, Clarence, Line st

Clothing and Furnishing

ACKER & TEEPLE, Line st

Coal Yards

Berne Grain & Hay Co, Line st
GENEVA MILLING CO, Shackley st
HARDISON, A P, Shackley st

Dry Goods

Cincinnati Store, Line st
Hartman & Co, Line st

Drugs

Anderson & Knepper, Line st
ATWOOD, M T, Line st
DEITSCH & POER, Line st

Factories--Tile

STRIKER WARREN, West Line st

Flouring Mill

GENEVA MILLING CO, E Shackley st

Funeral Director

WELLS BROS, Line st

Furniture

WELLS BROS, Line st

Grain Warehouses

Berne Grain & Hay Co, East Line st
GENEVA MILLING CO, E Shackley st

Groceries

McWhinney, Fred J, Line st
Premer, John, Line st
Swank & Coolman, Line st

Hardware

BRIGGS, A G, & BRO, Line st
CALLIHAN, E S, Line st
KELLY, J W, & SON, Line st

Harness Shop

Drew, Thomas, Line st

Hotel

Shamrock, Line st

Livery and Feed

IRLAN, AARON, Line st

Lumber Yards

GENEVA LUMBER CO, R R st

Insurance

Briggs, W W, Line st

Jewelers

DIDOT, JOHN, Line st
Kuntz, Alfred, Line st

M. T. SUMPTION M. A. MASTICK J. M. PEASE

Geneva Lumber Co.

WHAT WE HANDLE

Pine
Lumber
Lath
Shingles
Sash
Glass
Doors
Mouldings
Posts of all kinds
Porch Work
Building Hardware
Building Blocks
Brick
Felt Roofing
Rubber Roofing
Painted Iron Roofing
Galvanized Roofing

Come and see us when in need of anything in our line.

Geneva Lumber Co.

J. M. PEASE, Manager.

PHONE NO. 25

Geneva, Indiana

Marble Works

Premer Bros

Meat Markets

Haviland, C A
Lehr, Fred

Machine Shops

Cross, W D, Line st
SCHINDLER, MOSE, Line st

Millinery

Aspy, Blanche, Line st
Conroy, Anita, Line st
Woodruff, Ida, Line st

Newspapers

GENEVA HERALD, Line st

Novelty Store

Fristoe, H A, Line st

Physicians

Aspy, H M
Brayton, W R
Graham, O S
Mattox, L L
Price, C R

Pianos and Organs

Roe, H N

Pool Rooms

Bradford, Henry
Wible, Lewis

Restaurants

COOPER, GEORGE, Line st
THROP, JESSE, Line st

Saloons

BOTKINS, L G
McGriff, Mike
BURK, P, F,
Young, E E

Supply Stores

Geneva Supply Co
National Supply Co

Tailors

Buttle, Charles
MEYER, CHRIST

Veterniary Surgeons

Bricker, Aaron

IT MAKES LITTLE DIFFERENCE TO US

What part of the county you are in when you read this ad it is just as live to your wants, wishes and wills as if you were in our place of business.

Drop us a card if you want anything in our line and if it is of sufficient amount to warrant it we will prepay all charges to your address. We make a few specialties ourselves, all first-class and warranted to give satisfaction.

Ask Us About Them

INDIVIDUAL LINES OF

WALL PAPER

AND THE FAMOUS

Lowe Brothers Paints

Are a part of our line. A traveling man once told us the only reason he came in was because he saw Lowe Bros. Paint sign on the outside and knew none but best carried the best. This was a compliment. It will be a compliment to us if you will give us a chance to prove to you that

WE HAVE THE GOODS

We fill every demand if in our power to do so.

Our Motto—"WE GIVE YOU WHAT YOU ASK FOR. NO SUBSTITUTION" has been the Beacon Light of our existence.

ATWOOD'S PHARMACY

GENEVA, INDIANA

GENEVA DIRECTORY

A

ACKER, SAM, (Francis), clothing and shoe merchant. Butcher st. (Samuel, Caroline, Doris, Sanford)
Adsit, Clarence, (Emma), oil pumper, Railroad st. (Anna)
Allington, Lulu, Shackley st
Amantront, F S, J P, Line st
Amantrout, J W, (Addie), laborer, Main. (Mina, Willis, Clarence, Anna, Grace)
Anderson, John, (Clara), druggist, Line
Andrews, Zeph, (Lila), laborer, Main. (Ethel, Arthur, William)
Aspy, H M, (Elizabeth), physician, Main st. (Blanche, Gladys, Floyd)
Aspy, John, (Gertrude), R R carrier, Main
Aspy, W A, (Nettie), farmer, Line st. (Roy)
Aspy, Z T, laborer, Decatur st. (Meade, Leota)
Atkinson, Jack, (Emma), Marshal
ATWOOD, MERRIL T, (Lida), druggist, Line st
Ault, B F, (Nancy), drayman, Main. (Earl, Bessie)

B

Bair, Iemina, (widow), Decatur.
Baird, H A, (Susan), oil driller, Shackley. (Edward)
Baker, John, (Rosella), laborer, Main. (William, Herman)
Barke, G H, (Luella), minister, Railroad. (Ruth)
Barnes, Eugene, (Alvira), laborer, Shackley st. (Ida)
Barnes, Roy, (Alta), laborer, Line
Baumgardner, D, (Hermina), stone mason. (Lee, Bertha, Olive, Isa, Roy, Tom, Dee, Lina)
Black, Robert, (Lotta), oil pumper, High
Bliss, A J, (Grace), tank builder, Railroad st
Blowers, Wm, (Opal), retired, Main
Booher, John, (Clara), laborer. (Roy, Nova, Grace, Herbert, Phillip, Albert)
Bollenbaugher, Clyde, (Bessie), laborer, Lincoln st
Borden, C P, (Jennie), watchman, Main. (Paul)
BOTKIN, L G, saloonkeeper, Line
Bradford, Henry, (Rose), farmer, High. (Inas, Vera, Jane)
Bradford, R R, (Clara), farmer, Bradford. (Clyde)
Bradford, Wm (Stella), oil pumper, Railroad st
Brayton, W R, (Artlissa), physician, High. (Daisy, Ralph, Gertrude, George)
Bricker, A, (Maria), V S, Butcher. (Mary)
BRIGGS, A G, (Maggie), hardware, merchant, Line. (Richard, James)
BRIGGS, J E, (Zoe), merchant, Butcher
Briggs, W W, (Sadie), insurance agt, Line. (Claud)
Briggs, Wm, (Katie), carpenter, Shackley
BROWN, CHARLES, (Cora), barber, Butcher. (Frank, Mary, Dorothy)
Brown, E, housekeeper, Lincoln

The Bank of Geneva

....GENEVA, INDIANA....

Capital and Surplus $52,000

DIRECTORS

J. W. WATSON JOHN BROWN
DAN PONTIUS GEORGE HARTMAN
S. W. HALE A. G. BRIGGS
C. D. PORTER

We do a Careful, Conservative Banking Business, and are one of the Strongest Financial Institutions of the country.

A. G. BRIGGS. Pres. C. D. PORTER. Cashier

S. W. HALE. Vice. Pres. W. B. HALE. Asst. "

Brown, Ellen, housekeeper, Butcher
Brown, Hannah, housekeeper, Butcher
Brown, Joe, (Mary), oil driller, Butcher st (Nora, Charles, Lola, Elma)
Brown, Robert, (Lola), oil driller, Harrison. (DeLoss, Madesha, Harriet)
Buck naster, Rilla, (widow), Butcher (Virgie)
Buettle, Chas, tailor, Line
Burdge, Serophina, (widow), Main. (Alonzo)
Burdge, El, (Jennie), laborer. (Mack, Jesse)
Burns, Timothy, oil man, Railroad
Burnes, Weltha, housekeeper. (Marie)
Burk, Matilda, (widow), (Grace, Alpha, Ralph)
Burk, Peery, (Clarissa), mail carrier Line. (Jesse, Leota)
BURK, P F, (Edna), saloon keeper, Batcher. (Charley, Wilda)
BUTCHER, JACOB, (Katie), lawyer, High. (Roy, Elizabeth)
Butcher, Lida, housekeeper
BUTCHER, SAM, (Nettie), lawyer, (Owen, Roy)
Butcher, W, bartender
Butler, H O, (Bertha,) oil pumper, Main. (James, William)
Byrd, Wm, (Martha), bartender, Main. (Clayton)

C

Calkins, George, (Ella), oil pumper, Line
CALLIHAN, E S, (Catharine), hardware merchant, Shackley. (Alta, Fred, Paul)
Callihan, Jesse, (Elizabeth), carpenter. (Bernice) Ruth Gretchen)
Campbell, M C, (widow). Railroad. (Taylor, Clarence)
Campbell, W C, (Marie) oil gauger, Shackley. (Ernest, Ivan)
Chrisman, O M, (Lizzie), street sweeper, Bradford. (George, Cora, Kenneth, Loyda, Ermel)
Chrisman. Eli, (Pearl), laborer, (Mary, Ruth)
Chrisman, James, (Eliza), rig builder. (Earl, Arthur, Robert, Jennie)
Chrisman, John, (Amanda), laborer, Main. (William, Edward, Guy, Ada, Eva)
Chrisman, W, (Sarah). laborer, Butcher. (Vance, Gerald, Chas. Rolland, Ottis, Mary)
Chrisman, W, (Elizabeth), laborer, Lincoln. (Joel)
Church, G, (widow) Lincoln. (Bertha, Carrie, Laura, Claude, Byron)
Clawson, E, housekeeper, Main
Cole, Nathan, (Saville), laborer, Main. (Opal)
Connor, Catharine, (widow), Main
Connor, E, (Amelia), engineer. Harrison. (Earl, Gladys)
Connor, Dan, (Mary), laborer, Main. (Cecil, Nora)
Connor, F M, (Ella), plasterer, Main. (Lela, Mildred)
Cook, S, (Emaline), wagon maker, Decatur
Coolman, Arthur, (Ortha), merchant, Main. (Olland, Mildred, Dorothy, Mable, Constance)
Cooper, George, (Minnie), restaurant, Line. (William, Garnet, Gretchen)
Crawford, Floyd, (Phoebe), rig builder, Lincoln. (Dale, Cree)
Cross, D W, (Katie), machinist Line. (Josephine, David, Wilson)
Crowin, George, (Bulah), plasterer. (Mauda, Lester, Edith, Ethel, Arthur, Mary, Eunice, Merlin, Charles, Ernest)

DEITSCH & POER

DEALERS IN

DRUGS, PAINTS, OILS, VARNISHES,

BOOKS, WALL PAPER, STATIONARY

AGENTS FOR

HANNA GREEN SEAL LIQUID PAINTS

IT STANDS THE TEST

PHONE NO. 50 GENEVA, IND.

THROP'S HOTEL AND RESTAURANT.

Rates $1.00 Per Day. Fine Lunch at all Hours

You won't be disappointed in any feature about our Restaurant

WE ALSO OFFER THE BEST BAKERY PRODUCTS IN THE CITY

JESSE THROP. (NUF SED) Phone 47. GENEVA, IND.

A. G. BRIGGS & BRO..

DEALERS IN

General Hardware. Implements. American Fence. Art-Garland Stoves and Eclipse Ranges

GENEVA, INDIANA

Cully, Adam, (Elizabeth), oil man, Line

D

DEITCH, F C, (Ida), druggist, Shackley st. (Forest)
Dickerson, G R, (Lucinda), lawyer, Shackley. (Isaac, William)
Dickerson, Henry, (Ellen), carpenter. (John, Roe, Erwin)
Didot, John, (Rena), jeweler, Shackley st. (Joseph)
Drew, Herbert, (Hazel), harness maker, High st
Drew, Thomas, (Della), harness maker, High. (William, Ralph, Charles, Thurman, Madalene)
Drew, William, lawyer, High

E

EGLY, SAMUEL, (Fannie), manager Geneva Milling Co, Line. (Adam, William, Katie, Rachel)
Eichelbarger, Frank, (Ella), oil driller, Butcher. (Mary, Alice)
Ellsworth, A, (widow) Shackley

F

Fensler, A A, (Estella), oil pumper, Decatur st
Ferris, Doc, (Polly), barber, Line
Fike, J A, sup't pipe line, Berry. (Gladys, Forest, Foster)
Filer, Frank, (Effie), field boss, Bradford. (Raymond)
Finch, Valentine, (Emma), tank builder, High. (Cleo, Grace, Kenneth, Jennie, Ruby)
Fink, Clark, (Ella), clk P O, Line. (Goldie)
Ford, Collins, (Cecil), laborer, Harrison st
Ford, Philemon, (Margaret), laborer
Fravel, James, (Mary), laborer, Main. (Hazel, Iona, Henry, Cleo
Fraze, Sam, (Viola), section boss. (James, Malcolm, Winona, Hugh, Darius)
Fristoe, H A, (Belle), merchant. Line st. (Margaretta)

G

Gardner, J A, (Francis), oil pumper, Bradford. (Margaret)
Ganice, Elizabeth, (widow), High
Gee, William, (Georgia), oil operator, Pine. (Cora, William, Willis, Abigail, Charles, Louise, Georgie, Mary)
Gilliom, D A, (Vina), music dealer,
Gleason, Dennis, (Sarah), laborer, (Ruel, Earl, Nettie, Belle, Ethel)
Glendenning, Charles, (Emma) laborer, High. (Mable, Noah, Miles, Rachel)
Glendenning, J C, laborer, Main. (Roscoe, James)
Glendenning, Joseph, (Emma), pumper, Main. (Charles, Perry, Lewis, Lester)
Glendenning, Perry, (Dora), oil man, Line
Glendenning, W C, clerk, Main. (Lake, Bert, Willis)
Goff, John, (Jane), farmer, Railroad st
Graham, Osa, (Frances), physician, Line
Gray, Theodore, (Nellie), machinist, Short. (Harold, James)
Green, Clem, (Bessie), oil man, Line st. (Pauline, Luciele, John, Rupert, Elizabeth, Nellie)
Green, Homer, (Grace), oil driller, High st. (Merrill, Hubert, Gwendolyn)
Green, John, oil man, Line
Gregg, Frank, (Mary), painter, Main. (Harry)

H

Hale, Frank, (Daisy), laborer, High st. (Vivian)

GENEVA

Milling & Grain Co.

Manufacturers of

High Grade Flour and Feed

....Dealers In....

GRAIN, HAY and SEED

OF ALL KINDS. ALSO SELL

Coal, Cement, Lime, Salt, Oyster

.....Shells and Oil Meal.....

"FAULTLESS FLOUR"

Makes baking easy and housekeeping a pleasure. Every sack Guaranteed.....

Geneva Milling and Grain Co..

Phone No. 140. GENEVA, IND.

Hale, S W, retired, Line st
HARDISON, A P, (Edna), oil operator, Line st. (Eugene, Blanch)
Hardison, J H, (Mary), oil man, Line st. (Zoa)
Harlow, Albert, (Cora), teacher, Line st
Harper, L, housekeeper, Short st. (Grace)
Harris, Clara, clerk, Shackley st. (Nellie)
Hartman, Geo, merchant, Decatur
Hartman, Susan, merchant, Decatur st
Haughton, Caroline, (widow) High
Haughton, M, (Pearl), teacher, Bradford st
Haviland, C A, (Stella), meat market, High
Haviland, Christ, (Hannah), farmer, Railroad st
Haviland, Grant, (Hattie), farmer, Railroad st. (Rex, Mattie, Celesta)
Heeter, W J, (Alice), oil man, Shackley st
Heffner, Phillip, (Etta), oil driller, Railroad st. (Agnes, Frances)
Heistand, J W, (Nellie), farmer. (Frank, William, Harry)
Heistand, S J, (widow), Shackley
Higgins, J F, (Cassie), rig builder, Short st. (Jessie)
Hilt, John, laborer, Main st
Hipkins, F, (Lida), carpenter, Main. (Porter, McKinly)
Hollingsworth, T P, (Margaret), laborer, Main. (Harold, Grover, Alice, Martin)
Hollingsworth, W, (Della), laborer, Shackley. (Edith)
Holloway, J N, (Zylphia), retired, Mill st
Hoskinson, Wm, (Ruth), oil man, Main. (Otto, Nora, Mary, Addie)
Houdeshell, David, (Abigail), huckster
Houdeshell, Jacob, (Edna), laborer. (Elizabeth, Mary, Fern, Ray, David)
Hurd, W J, (Anna), oil man, Line. (Helen, Elmer)
Hutton, Chas, (Jennie), blacksmith. (Mabel, Bertha, Marie, Dora, Arthur)
Hutton, M E, (Cora), carriage maker, Line. (Blanche, Hazel, Jesse, Ruth, Esther)

I

Idlewine, Chas, (Stella), laborer,
IRLAN, AARON, (Rachel), liveryman, Line
Irlan, James, (Bertha), laborer,

J

Judy, A J, (Sinda), oil man, High. (Alta, Bert)
Judy, John, (Deliah), laborer, Main
Judy, O O, (Gertrude), oil man, Butcher. (Ruth, Robert, Leon, Tine, Ellen)

K

Kauffman, Wm, (Mary), oil driller, High. (Clara)
Kelley, Isabelle, (widow), Hale. (Jennie, Isac B, Finley)
KELLEY, JNO W, (Mary), hardware merchant, High. (Ella, Richard)
KELLEY, JAMES, hardware merchant, High
Kelley, Marvin, (Emma), carpenter, Mill. (Gladys)
Kelley, Milo, (Cordelia), teamster, Harrison. (Daisy, Mary, Ruth, Samuel, Pearl, Lizzie, Rebecca)
Kemp, O E, (Ida), miller, Shakley. (Paul, Carlton, David)
Kessler, John, (Sarah), farmer.

THE GENEVA TILE FACTORY

W. M. STRIKER, Prop.

.....Headquarters for all Sizes of

DRAIN TILE

From 3 inches to 16 inches

Also Manufacturer of High Grade

Brick and Tile Blocks

The prices are just right. I can furnish you with any quantity on short notice. See me before you . . . . . .

Purchase Your Next Order

Office and Yards on West Main Street

PHONE 155 GENEVA, IND.

(Charlie, Arthur, Alice, Clyde, Pearl, Leroy, Harold)
Kimbal, Harold, (Maude), oil man, High. (Leona)
King, Anna, housekeeper. (Ray)
King, A, (Jane), laborer, Main
King, C, (Addie), M E minister Line
King, Jacob, laborer, Main
King, Wm, (Cora), bartender, Main (Fred, Clifford, Gertrude, Vera)
Kinney, Edward) junk dealer, Line
Kiser, Joseph, (Frances), farmer
Knowles, Robert, (Lena), oil driller. (Gladys)
Kramer, Ed, (Gertrude), oil driller, Line st
Krouse, Eli, laborer. (Delma, Ruth)
Krouse, Jas, (Minnie), machinist, Line st. (Merrel)
Kuntz, A, (Adle), jeweler, Pyle st. (Dorcas, Daniel, Irwin, Sam)

L

Lee, F M, (Anna), oil driller. (Merril, Imo)
Lehr, Fred, (Rosa), butcher. (Edna, Landis, Mons)
Liebert, Zoe, (widow), Shackley. (Zoe)
Lindsay, Fred, (Minnie), barber, Bradford. (Carry, Georgia)
Lindsay, F A, (Mary), retired, High st
Linton, David, laborer, Butcher st. (Pearl)
Love, John, (Nora), oil driller, Butcher. (Merril, Eva)

M

Manly, J C, (Minerva), farmer, Decatur st. (Wade)
Mann, J C, (Maud), farmer, Line
Mann, Washington, (Rebecca), laborer
Martin, Elizabeth, (widow), High
Mason, L L, (Maggie), house mover, High st
Martin, Josepheus, (Ruby), bookkeeper, Shackley
Mattax, L L, (Sophia), physician, Bradford, st. (Harold, John, Louisa, Lavon)
MEYER, CHRIST, (Clara), tailor. High. (Richard, Robert, Louis, Bernardo)
Meyers, E M, (Ada), minister, High. (Lena)
Michaels, David, (Massa), Mill. (Albert)
Miller, A J, (Sarah), farmer, Shackley. (Raymond, John, Lorene, Sarah)
Miller, Fannie, (widow), Shackley (Leah)
Miller, Milo, (Anna), oil man, Main. (William, George)
Moore, Allen, (Edith), laborer, Main
Morical, Frank, (Myrtle), oil pumper, Main. (Rena)
Morical, N, (widow), Main. (Jacob)
Murphy, J B, (Jennie), oil pumper, Butcher. (Carl, Fred)
Musser, Christ, oil driller

Mc

McCardle, W, laborer. (Andrew)
McCollum, Charlotte, (widow), Butcher st
McCollum, Milo, (Mary), well driller. (Ray, Madaline)
McCray, Jno, (Jeanette), oil operator, High. (Lolis, Mildred)
McCrosky, John, (Belle), laborer. Main. (Nettie, Merril, Beatrice)
McGill, P J, (Pearl), blacksmith, Railroad st. (Dwight)
McGinnett, Harry, (Mattie), oil driller. Shackley
McGriff, Michael, (Edith), saloonkeeper, Railroad st
McKissick, Wm, (Meadia), barber. (Thelma, Elma)
McKissick, Wm, carpenter, Main

BEFORE

MAKING

Your next drive call up Aaron Irlan, Phone 120 and order your rig. The Buggies are up-to-date and easy riders. My stock of horses is first class and of such a number that when you ask for a good goer, you get it. You don't get a horse that is "all in," but one that is rested and fresh and able to make a long, quick drive.

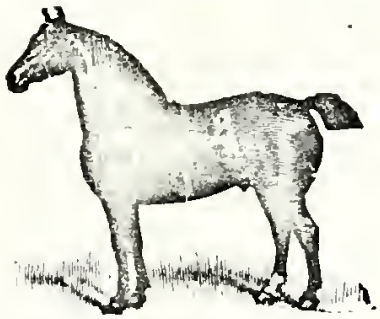

Try It Once and See

Drives Made Day or Night

Telephone No. 120.

AARON IRLAN,

Geneva, Indiana

McVainey, Fred J, (Eliza), grocer, Shackley. (Madeline, Fred, Francis, Carl)

N

Nelson, Wm, (Ethel), blacksmith
Newcomer, J, (Sadie), laborer. Raymond, Willie)

O

O Dell, Oliver, laborer. (William, John, Laura, Bessie, Charles)

P

PEASE, JOSEPH, (Ida), lumber merchant, R R st. (Russell)
Pease, Winfield, (Alice), oil pumper, Harrison. (Mildred)
Pelham, R, (Alice), labor, High. (Frank, Lelie)
Pierce, W C, (Jennie), oil man, Short. (Oval)
Pitts, John, (Augusta), saloon keeper, Shackley
Poer, Robert, (Georgia), supt. high school, Harrison. (Robert, Joseph)
Pohm, David, (Meranda), shoemaker, High. (Ada)
Pontius, Homer, (Nannie), oil man, Butcher. (Mildred, Mabel, Thomas)
Pontius, Vernon, (Pearl), junk dealer. (Merrell)
PORTER, C. D, (Gene), cashier Bank of Geneva, Decatur. (Jeanette)
Pratt, Wm, (Sasie), carpenter, Shackley
Premer, James, (Elizabeth), Harrison. (John, Ora)
Premer, John, (Sarah), grocer, Line
Preston, L, (Emma), oil pumper, Harrison, (Harold, Arthur, Glen, William, Lyle)
Price, C R, (Chloe), physician, High
Pyle, A J, farmer, Line
Pyle, Curry, (Cora), elec show, Butcher
Pyle, Harvey, (Rosetta), farmer. (Harmon, Ines, Forest)
Pyle, W F, (Edna), farmer, Line

R

Rankin, L, housekeeper. (Harold, Ruth, Genevie)
Rathbun, O G, (Pearl), merchant, Line. (Lyle)
RAYN, C O, (Pearl), editor, Shackley
Redout, Bert, (Hattie), bookkeeper, Main. (Marjorie)
Reicheldorfer, Chas, (Eliza), farmer, Line. (Luella, Effie, Homer, Ernest)
Reiff, Henry, (Mary), farmer, Line. (Elroy, Worley, Kenneth)
Roe, H N, (Gertrude), music dealer, Shackley
Runyon, J H, (Anna), lawyer, High. (Pearl, Leo, Clifton)
Runyon, Henry, laborer
Runyon, Grover, laborer
Rynearson, B J, (widow), Main

S

Sawdy, G B, (Agnes), oil pumper, Line. (Earl, Louisa)
SCHINDLER, MOSE, (Hattie), machinist, Line
Sheer, John P, (Catharine), timber buyer, High. (Mollie, Belle)
Sheer, J J, (Deliah), laborer, Butcher
Shell, Larry, (Lenna), oil driller, Railroad. (Lee, John)
Shepherd, Mathan, (Eva), grain dealer, Harrison. (Earl, William, Charles, Clarence)
Shoemaker, Abe, (Samantha), blacksmith, Butcher. (Cecil, Kenneth)
Shoemaker, A B, (Mary), retired, Line

ESTABLISHED IN 1879

J. W. KELLEY & SON,

DEALERS IN

BUILDERS HARDWARE, HARNESS, OILS,

PAINTS AND AGRICULTURAL IMPLEMENTS.

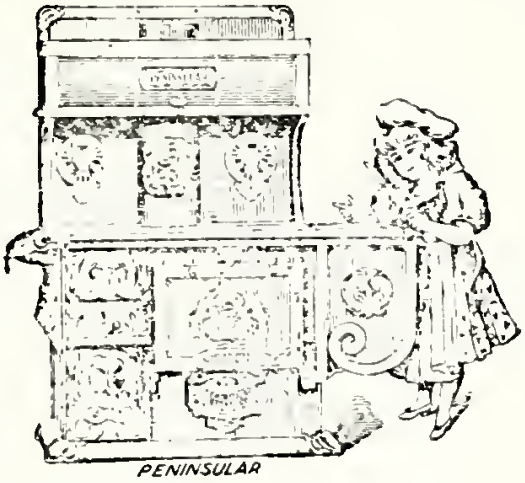

Peninsular stoves

and Ranges,

Jewel Base Burners.

We ask a share of your patronage.

OUR MOTTO--Low Prices and Honest Dealings.

GENEVA, - - - - INDIANA

DON'T FORGET US

FOR IT PAYS TO REMEMBER

US WHEN IN NEED OF.....

CARPETS, FURNITURE, RUGS,

SEWING MACHINES, WINDOW BLINDS

WELLS BROTHERS,

GENEVA, INDIANA

Shoemaker, Charles, (Elva), laborer, Line. (Iva, Nevada)
Shoemaker, D C, (Sarah), farmer, Shackley. (Edgar)
Shoemaker, Geo, (Rosie), farmer Line. (Guy, Opal, Andrew, Wilbur)
Shoemaker, J A, (Blanche), electric show, (Gaylor, Donald), Blight, Glenn)
Shoemaker, William, (Minerva), farmer, Line
Shoemaker, Noah, horseman, High
Snyder, Theodore, (Elizabeth), Lincoln. (Harry)
Spiker, Robert, (Barbara), well driller, Line
Spiller, E A, (Minnie) oil driller, Line
Steed, A J, (Rachel). laborer,
Steed, Daniel, (Louisa), laborer, (Harry, Ermel)
Steed, Frank, (Emma), laborer, Main
Steed, William, (Estella), teamster. (Dollie, Frank)
STRIKER, WARREN, (Savilla), tile manufacturer, Line. (Marie, Carl, Paul, Florence, Frederick)
Studer, John, (Susan). laborer, (Mary, Edward)
Sullivan, Frank, (Deborah), news dealer, Harrison. (Forest, Nora)
Sutles, Ludy, butcher, High
Sutton. W S, (Louisa), mail carrier. (Ethel, William)
Swank, Jerry, (Maria), grocer, Main. (Grace)
Swarts. W W, (Mary), physician, High(Thad,Glen,Gaylord,Maud)

T

Teeters, C A, (Ethel), laborer, R R st. (Helen)
TEEPLE, DAVID, clothing and shoe merchant, R R st
Teeple. Mary, (widow), R R
TEEPLE, SAMUEL, (Cora), postmaster, Line, (Floyd, Merril)
Thompson, Erwin, laborer, Main
THROP, JESSE, (Edith), restaurant, Line. (Paul, Letha)
Triplet, W W, (Madora), laborer, (Osa, Zebla)
Twigg, Benj, (Minnie), tool dresser, Mill. (Hazel, Cleo, Luella)

V

Vance, Fred, (Vina), oil driller, Butcher. (Merril, Harold)
Veley, I N, (Catharine), justice peace, Shackley. (Claud)
Votaw, C D, (Bertha), laborer. (Leon, Louise, Romaine)

W

Wade, Frank, (Jane), contractor, Line. (Oliver, George)
Waters, H, (widow), Shackley. (Ben, Lawrence, Wilson, Freddie)
Waton, Grace, housekeeper. (Mary)
Watson, J J, laborer
Watson, Minnie, (widow), (Forest, Leisle)
Webb, George, (Mary). oil man, Main. (Goldie, Arba, Flossie)
Webb, Martin, (Lucinda), laborer, Main. (Bert, Vern)
Webber, E, housekeeper, Harrison
Weeks, Mary J, (widow), Main (Helen, Isabell)
Wegmiller, L, (widow). Shackley (Julia, Melvin, Haorld)
WELLS, J M, (Jennie). furniture and undertaker, Hale st. (Gretchen)
WELLS, Wm, (Alice), furniture and undertaker, Shackley
Wheat, Chas, (Clara), laborer, Line. (Marie)
Wheeler, Howard, (Orpha), laborer, Pyle
Wheeler, J S, (Laura), oil man,

JOHN A. DIDOT,
THE JEWELER.

The man that does the business
The man that keeps the goods
The man that has the real experience at Watch Repairing.

JOHN A. DIDOT,
GENEVA, INDIANA.

E. S. CALLIHAN,

• • • DEALER IN • • •

HARDWARE. ROOFING. SPOUTING.

Wagons, the genuine Turnbull; the National and the Geneva low wheel wagons, the Harper buggy, the Butler buggy, the Milwaukee Binder and Mower, the farmers favorite; the Thomas Drills, Plows, Harrows, Cultivators, Corn Planters, the John Deere make; Breaking Plows, all kinds Sulkey and Walking. The Stoves can't be beat. We have the Home Range, Majestic Range, Baxter Range, all of the best makes of Base Burners; the Favorite, the Art-Laural, and others. In fact everything kept in a first-class hardware store. Located on the first floor of the I. O. O. F. Building, on the north side Line street. Two doors east of Irlan's livery barn. Call and inspect our line. WELCOME.

Cleaning, Pressing, Repairing.

Best Material, Best Workmanship.

Chris Meyer

The Merchant Tailor.

Fit Guaranteed.

Cor. Line and High Sts. Geneva, Ind.

Line. (Olive, Isabelle)
Wheeler, Manly, (Margaret), laborer, Line. (Ralph, Grace, James)
White, G R. (Lodema), laborer
Whiteman. O A, (Mina), laborer. (Edna, Harland, Edith, Dondena)
Wible, Jane, (widow), Railroad st
Wible, Lewis, (Lottie), pool room, Line
Wiley, Wm, (Catherine), laborer
Wilson, G M, (Agnes), baker, Line (Kenneth)
Winship, R, (Ruby), laborer, Harrison
Wooters, Wm, (Eva), laborer, Main

Y

Young, E E, (Gertrude), saloon, Harrison. (Gertrude, Ruth, Helen, Fay, Roy, Ralph, John)

Z

Zagle, Wm, junk dealer, Line

JOHN H. RUNYON, Solicitor

Mose Schindler

For all kinds of Repair Work on

Boilers and Sheet Iron Work

.....a Specialty.....

Oil Well Boilers,

Gas Engines Repaired

We make boilers as good as new. Let me do your next work.

Mose Schindler. Geneva, Ind.

P. F. Burke

....of the Oak Saloon....

Where you will find all the Leading Brands of

Wines and Liquors

And the Leading Brands of

Bottled and Keg Beer

P. F. Burke, Proprietor.

Line Street
Phone 112

Geneva, Ind.

MONROE DIRECTORY

TOWN OFFICIALS.

Councilmen ..... John Hendricks
..... L. F. Lobenstein
..... W. S. Smith

Marshal ..... Osman Andrews

Clerk and Treasurer ..... M. L. Oliver

CHURCH DIRECTORY.

Methodist

MONROE BUSINESS DIRECTORY

Bank

MONROE STATE BANK, e Jackson

Barber Shop

Bahner & Shepard, e Andrews st

Blacksmiths

Copp & Miller, w Jackson
RAY & LOBENSTEIN, Polk st

Concrete Works

TABLER, F. H., w Jackson

Drug Stores

Hocker, Joseph, e Jackson
Ray, Alice L., e Jackson

Elevator

BURK, G. T., Washington st

Factories

LEWELLEN, Z. O., tile maker, w Andrews
Monroe Creamery Co., w Walnut

General Stores

Bailey, A. B., e Jackson
JOHNSON BROS., e Jackson
KELLER, W. L., e Jackson

Hardware

Hocker & Smith, e Jackson

Hotel

Miller House, w Jackson

Lumber

SMITH & DURFEE, cor Polk and Andrews sts

Meat Market

Badders, John, e Jackson

Physicians

Parish & Rayl, Monroe st

Poultry Dealers

Everhart, J. W., Monroe st
Mills, L. C., w Walnut

Restaurants

Badders, John, e Jackson

Saloons

KELLER, LOUIS, e Washington

YOU KNOW IT

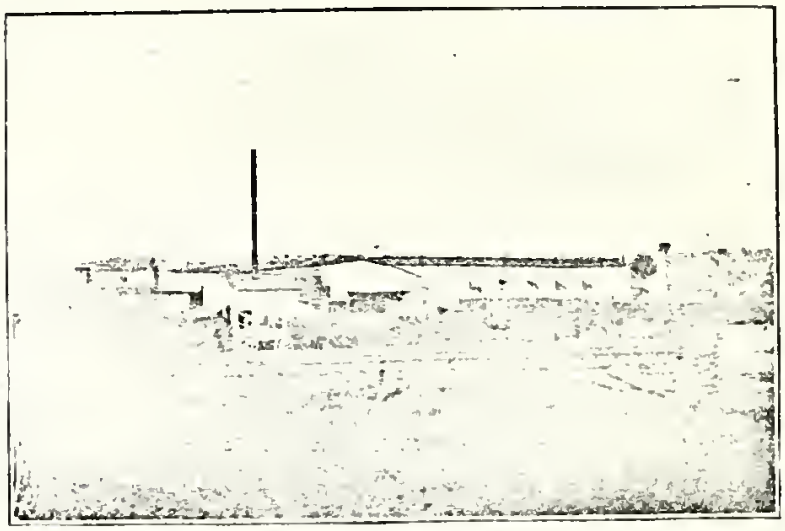

The Hollow Building Blocks are no longer an experiment, but an assured success. The best and Cheapest Building Material on earth.

Drain Tile, 3 to 18 inches. Machine-made Brick of best quality. It will be to your interest to consult me before buying.

Z. O. LEWELLEN, Monroe, Indiana.

Ray & Lobenstein

General Blacksmithing and Repairing

HORSE SHOEING A SPECIALTY.

When in need of anything in our Line, give us a call.

Shop on East Andrews St. MONROE, INDIANA.

SMITH & DURFEE

Dealers In

Lumber, Lath, Shingles, Doors and Sash.

ALL KINDS OF BUILDING MATERIAL.

See Us Before You Buy.

Monroe Indiana

MONROE DIRECTORY

GERRY MARTZ, Solicitor

A

Andrews, H J, liveryman, e Andrews
Andrews, Jane, (widow), e Andrews
Andrews, J W, (Hattie), mail carrier, w Walnut
Andrews, L M, (Malinda), poultry dealer, e Andrews. (Vigil, Amy)
Andrews, Osman, laborer, e Andrews
Andrews, Wade, (Ella), drayman,

B

Babcock, Sylvan, (Minnie), e Washington
Badders, John, (Cecil), restaurant and meat market, e Jackson
Badders, Mary, (widow), e Andrews
Badders, Wm, (Cora), blacksmith,
Bahner, Charles, (Daisy S), barber, e Andrews
Bailey, A B, (Josie), merchant, w Washington. (Archie)
Bollinger, C E, (Ida M), Jackson
Brandeberry, Amos R, (Kalinda), laborer, w Andrews. (Ethel, Otis, Trella)
Brandeberry, Dennis, (Ella), laborer, e Walnut
Brandeberry, Wm, (Clara), railroader, e Walnut
Burkhead, Drusilla, (widow), w Jackson

C

Copp, Frank, blacksmith, w Jackson
Crist, Jno F, (Hulda J), lineman, w Jackson. (Raymond)

D

Dentner, Joe E, (Martha A), carpenter, e Washington. (Fanchon)
Doctor, George, (Lulu), blacksmith, Andrews
Duer, Wm A, (Martha A), retired, e Andrews

E

Elzey, Alpha C, (Lida), laborer, e Washington
Emerick, John, (Anna), railroader, e Andrews
Everhart, Absolom, (Sarah), carpenter, e Washington
Everhart, Bazzle, (Rosa), drayman
Everhart, J W, (Ida), produce dealer, Monroe. (Mary, Myrtle, Charles)

F

Floyd, John, mgr elevator, Jackson

G

Graham, W H, (Harriet), hay dealer, e Washington. (Paul, Otis)
Graham, Villo, R R agt, Washington
Grim, Jacob, (Lily), fireman, Jackson. (Harry)

LOUIS KELLER'S

. . . Place . . .

Is the place you are seeking

IF YOU WANT THE BEST

. . . . IN . . . .

Wines, Liquors, Beers and Cigars.

A SPECIALTY OF JUG GOODS

Courteous Treatment Extended to all.

CALL AND SEE ME.

Louis Keller

Monroe Indiana

H

Hahnert, G A, (Eliza M), mail carrier, e Washington. (Herman)
Hahn, Geo. W, (Margaret), retired, Monroe. (Ruth)
Hartnett, Frank, jr laborer, e Walnut
Hendricks, Archie, (Daisy), clerk, w Jackson
Hendricks, James A, (Lizzie), R R agt, w Jackson. (Clyde, Howard)
Hendricks, J D, (Angie), pike sp't, e Washington. (Florence, Cora Fern. Bryan)
Hendrick, John, (Margaret), e Jackson
Hendricks, O T, (Marietta), shoe maker, e Washington
Hendricks, Viola, dressmaker, w Jackson. (Chester L, Sylvia M, Vivian)
Hendricks, W W, painter, Andrews
Hocker, John F, (Rosa E), hardware merchant, w Jackson. (Mable)
Hocker, Joseph, (Justina), druggist, e Jackson
Hocker, Otis, pharmacist, e Jackson
Hofer, J J, (Rosa), clerk, w Jackson

J

Johnson, Chester, (Grace), merchant, e Andrews
Johnson, James, (Martha), retired, e Jackson
Johnson, J P, (Emily), farmer, e Andrews
Johnson, Samuel, (Susanah), retired, w Washington
Johnson, Sylvester C, (Lulu E), teacher, e Andrews
Johnson, Walter, (Sadie), merchant, Andrews
Johnloz, Fred, (Maggie), laborer, e Washington
Johnloz, John, laborer, e Walnut
Johnloz, Julius, (Eliza C), bartender, e Walnut. (Alex)
Jones, Rev E L, (Melissa), e Andrews

K

Keller, Geo W, (Elizabeth), retired, e Andrews. (Zella B)
KELLER, LOUIS, saloonkeeper, e Washington
Keller, W L, (Minnie V), merchant, e Jackson. (Lester E, Russel F, Raymond O)
Keller, James E, (Rena), farmer, e Washington. (Harry, Orville)

L

Laisure, D W, (Laura), retired, (Rhena, Blanche)
LEWELLEN, Z O, (Mary M), tile mfg, e Jackson
LIECHTY, MENNO S, (Rosina), cashier bank, Jackson
Lobenetein, Eph W, railroader, e Walnut
Lobenstein, Lawrence, laborer, e Walnut
Lobenstein, Lewis F, (Margaret), Walnut. (Walter)
LOBENSTEIN, OTHO, (Addie), blacksmith, e Walnut

M

Martz, Jane, housekeeper, e Walnut
Merryman, C W, (Mary E), carpenter, e Washington
Miller, Jno B, (Inez), boarding house, w Jackson. (Fred D, Leo L)
Mills, Lewis C, (Hattie), poultry

MOTTO:--THE BEST GOODS FOR THE MONEY.

The policy of this store is to be honest--To give honest merchandise at fair prices--To misrepresent nothing--To overcharge at no time.

BOOTS AND SHOES
DRY GOODS, NOTIONS,
HATS AND CAPS
AND A FULL LINE OF
GENTS' FURNISHINGS,
Staple and Fancy Groceries.

We are local representatives for the
INTERNATIONAL HIGH GRADE TAILOR-MADE CLOTHING. . . . . .
Fit and Style Guaranteed.

JOHNSON BROTHERS.

MONROE - - - INDIANA

dealer, w Andrews. (Martha, Mary, Frances, Marvel)
McAlexander Freeman, (Laura), carpenter, w Washington

N

Nelson, Ellen, (widow), e Washington
Nelson, Jno C, (May), teacher, w Washington
Newlon, W O, (Stella M), carpenter, e Jackson

O

Oliver, M L, (Ella), mgr elevator & mill, e Washington. (Chancy, William, Edward)
Oliver, Thos B, (Mary A), hay dealer, w Washing. (Webster, Grover, Maud, Olive, Walter, Gregg)
Osterman, Harmon, (Martha), rail roader, w Jackson. (Homer)
Osterman, Orville, (Florina), mail carrier, w Jackson

P

Parrish, M F, (Minnie), physician, Monroe and Jackson sts
Perner, Hugo, creamery, w Jackson
Pogue, Martha, housekeeper, w Washington

R

Ray, Alice, (widow), postmistress, e Jackson. (Wilfred, Forest)
Ray, Eli, (Henrietta), retired, e Washington
RAY, E K, (Ivy), blacksmith, e Andrews
Rayl, C F, (Clara M), physician, e Jackson
Rickord, John, (Mary E), laborer, e Jackson. (Cecil, Roy)

S

Shephard, Sam, barber, Walnut
Smith, Ben M, (Pearl), hardware, w Washington
SMITH, W S, (Electra), lumber merchant, e Jackson. (Clarence, Anna, Benjamin)
Stephenson, Elmer, porter, e Walnut
Stephenson, Hester, (widow), e Walnut
Stephenson, James, laborer, e Walnut
Stephenson, Teresa, domestic, e Walnut

T

Tabler, Ferdinand, (Mary R), plumber, w Jackson
Tabler, John W, (Mary E), retired, e Washington

U

Urich, John, (Edna B), laborer, e Andrews

W

Wagner, Ann, (widow), w Jackson
Wagoner, Nicholas, (Catharine), retired, w Jackson
Werst, Elizabeth, (widow), w Washington
Werst, Oliver, railroader, w Washington
Wisler, Joseph, (Thankful A), carpenter, Monroe
Wood, Oscar, (Matilda), farmer, w Andrews

FIRE INSURANCE

When looking for Fire
Insurance that . . . . . .

INSURES

Do not fail to select
Companies of good . . .

FINANCIAL STANDING

We represent Companies whose
history for fair dealing in the past
is a guarantee for the future. . . .

PHONE
385

GALLOGLY & LOWER

Office over Holthouse Clothing Store

Delicious and Refreshing Drinks

...PREPARED...

Drop in and quench your thirst

YOU'LL BE SATISFIED

A full line of the best

...CIGARS...

.....Always in stock

LAFE ELLIS

103 South Second Street
Phone 410

DECATUR, IND.

BLUECREEK TOWNSHIP.

J. W. MERRYMAN, Solicitor.

A

Alcolt, Perry, retired, sec 16, Pleasant Mills, r r 1

Ayers, A A, (Amanda), manager, sec 18, Monroe, r r 2

Ayers, B, (Grace), farmer, sec 30, r, 190, Berne, r r 3

Ayers, Roy, (Lillie), farmer, sec 30, r, 190, Berne, r r 3

B

Baker, D, (Sarah), farmer, sec 5, h, 30, Pleasant Mills, r r 1

Baker, J C, (Francis), farmer, sec 16, h, 20, Pleasant Mills, r r 1. (Neoma)

Baker, J M, farmer, sec 21, r, 107, Monroe, r r 2

Baker, T A, (Emma), farmer, sec 17, w, 39, Pleasant Mills r r 1. (Frances, Flora, Juan, Adam, Loyd, Floyd)

Baker, W T, (Mrs W T, Baker), farmer, sec 28, Berne, r r 2. (Wilma)

Baughman, R, (widow), sec 8, 90, Decatur, r r 10. (Gale, Carl, Fannie)

Beabout, J, (Belle), farmer, sec 31, r, 30, Berne, r r 3

Bevington, Jacob, (Rebecca), sec 27, w, 25, Berne, r r 2. (Charles, Jessie, Otis, Frances, Howard)

Bienz, A, (Ada), farmer, sec 4, h, 80, Pleasant Mills, r r 1

Bildeback, J F, (Mae), farmer, sec 9, r, 65, Pleasant Mills, r r 1. (Joseph, R, Billman)

Birdle, Emarine, (widow), sec 3, Decatur, r r 10

Blossom, S R, (Electa), farmer, sec 9, h, 80, Pleasant Mills, r r 1. (Pearl)

Boice, B, (Jessie), farmer, sec, 5 r, 35, Decatur, r r 10. (William, John, Forest)

Bollenbacher, Abe, (Anna), farmer, sec 34, h, 166, Wilshire, r r 1. (Daniel, Louis, Samuel, Edward, William, Abraham, Maggie, Christina)

Boyer, J M, farmer, sec 5, h, 50, Pleasant Mills, r r 1

Brokaw, A H, (Sarah), pumper, sec 31, Berne, r r 2. (Hazel, William, Anna)

Bryan, F, (Emma), farmer, sec 18, h, 70, Monroe, r r 2. (Alta, Chester, Fay)

Buckmaster, J M, (Laura), laborer, sec 33, Berne, r r 2

Burdge, A, laborer, sec 32, Berne, r r 2

Burke, J J, (Anna), farmer, sec 19, h, 88, Berne, r r 3. (Albert, William, Charles)

Burkhart, Edward, (Anna), farmer, sec 5, r, 80, Decatur, r r 10. (Orpha, Ernest, Minnie, Mabel)

Burkhart, F, (Rilla), farmer, sec 6, r, 40, Decatur, r r 10

Burnett, J, (Armeda), farmer, sec 7, h, 80, Monroe, r r 2. (Elma, Bertha, Leota)

Byers, M, (Ada), farmer, sec 10, h, 120, Pleasant Mills, r r 1. (Ethel)

C

Calderwood, (Goldie), sec 19, Berne, r r 3. (Guy)

Calderwood, Rolla, (Mary), farmer,

Wells Bros.

FUNERAL DIRECTORS

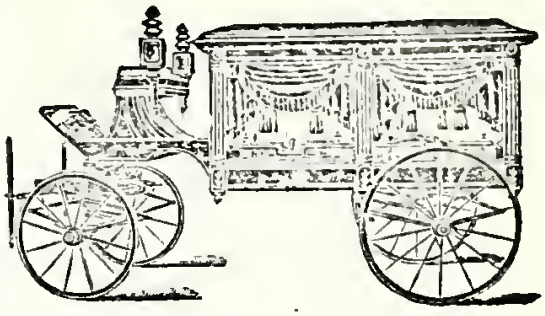

. . And . .

Furniture Dealers

Phones No. 33 and 8

Geneva Indiana

GEO. W. COOPER

RESTAURANT AND CONFECTIONARY

Cigars and Tobacco

We are also Headquarters for BAKED GOODS

FINE CAKES A SPECIALTY

LINE ST. GENEVA, INDIANA.

F. H. TABLER,

CEMENT CONTRACTOR, PLUMBING and PUMP REPAIRING.

Agent for WIND MILLS and WATER TANKS.

West Jackson Street.

Monroe **Indiana**

ELZEY & VANCE
DECATUR, INDIANA
Beat the world on $10 and $12 SUITS.

sec 29, h, 40. Berne, r r 3. (Sadie)

Campbell, C, (Mary), farmer, sec 16, h, 200, Pleasant Mills, r r 1

Campbell, C F, (Eliza), farmer, sec 9, h, 20, Decatur, r r 10. (Georgia)

Campbell, E, (Rebecca), laborer, sec 28, Berne, r r 2. (Gertrude, James, Hazel)

Campbell, Wm, (Clara), farmer, sec 17, h, 60, Decatur, r r 10. (Loyd, Erman, True)

Case, W J, (Martha), farmer, sec 18, h, 48, Monroe, r r 2. (Louis, Lula, Robert)

Caser, J F, (Minnie), pumper, sec 32, Berne, r r 2

Christy, J C, (Frankie), farmer, sec 16, r, 80, Pleasant Mills. (Dora, Leah, Flossie, Ella, Ralph, Russel)

Christy, Mary, (widow), sec 17, Decatur, r r 10

Clauson, Zoe, (widow), sec 17, Decatur, r r 10

Clark, R, (Phoebe), farmer, sec 30, r, 40, Berne, r r 3. (Susie, Rufus, Levi, William, Nelson, Mamie, Zone)

Cookson, A, (Alma), carpenter, sec 17, Monroe, r r 2

Cottrell, C, B, (Maggie), farmer, sec 32, w, 72, Berne, r r 2. (Blanche, Mable)

Counterman, L, (Belle), laborer, sec 28, Berne, r r 2

Cross, John, (Amanda), farmer, sec 32, h, 160, Berne, r r 2. (Hila)

D

Dague, James, laborer, sec 5, r, 20, Decatur, r r 10

Dague, John, (Blanche), farmer, sec 5, r, 30, Decatur, r r 10

Dailey, J J, (Samantha), farmer, sec 20, h, 240 a, Monroe, r r 2. (Leina, Leona, Viola, Mabel, Wilma, Wilda, Stanton, Stanley)

Danner, A D, (widow), sec 3, Willshire. J O Danner

Danner, A M, (Anna), farmer, sec 17, r, 80 a, Decatur, r r 10. Forest, Guy, Harry, Pruda, Dora

Davis, C W F, (Lizzie), merchant, sec 8, 40 a, Decatur, r r 10. (Irvin, Lester)

Davis, P F, (May), blacksmith, sec 17, Decatur, r r 10

Davis, R P, (Nancy), farmer, sec 7, h, 80 a, Monroe, r r 2. (Elmer, Elroy, Cora, Elson, Hazel)

Delinger, G, (Margaret), farmer, sec 5, h, 68 a, Decatur, r r 10. (Frank, William, Della, Pearl)

Deorman, Arthur, (Olive), farmer, sec 6, r, 20, Pleasant Mills, r r 1

Deorman, Hattie, laborer, sec 17, Monroe, r r 2

Dines, Arthur, (Mrs Arthur, Dines), laborer, sec 32, Berne, r r 2

Douglas, S, (Nettie), farmer, sec 34, r, 40, Berne, r r 2. (Ethel)

Douglas, S T S, (Phoebe), farmer, sec 22, h, 80, Wilshire, r r 1. (Delmer, Rosa)

Dudgeon, D, (Manerva), farmer, sec 27, h, 140, Berne, r r 2. (Idella, Edna, Roxie, Burrle, Printis, Arlie)

Dudgeon, Truman, (Pearl), farmer, sec 27, r, 110, Berne, r r 2. (Nora)

Dunifon, P W, (Belle), farmer, sec 22, r, 80, Wilshire, r r 1. (Roy, Russel, Ralph)

M. KIRSCH, 1ST VICE-PRES.
C. S. NIBLICK PRESIDENT
E. X. EHINGER, CASHIER
JOHN NIBLICK, 2ND VICE-PRES.
F. J. WEMHOFF, ASS'T CASHIER

The Old Adams County Bank.

.... Established 1873 ....

Capital and Surplus - - - - - $140,000

Resources over - - - - - - $1,000,000

Pays interests on time deposits
Sells steamship tickets to all parts of Europe
Sells Foreign and Domestic Exchange
Rents Safety Deposite Boxes in Fire, Burglar and Mob Proof Vaults.

Solicits the accounts of Corporations, Firms and Individuals, and will promptly attend to all business connected with banking entrusted to it.

.... DIRECTORS ....

JOHN S. BOWERS
E. X. EHINGER
HENRY HITE
M. KIRSCH
C. S. NIBLICK
JOHN NIBLICK
W. J. VESEY

At the Top **and to the front always.** Because we are noted leaders for the Best Styles and Wear in the the Shoe Line.

For Good Goods and best Prices is Our Motto.

F. B. Tague Shoe Store, Decatur, Ind.

Darr, E, (widow), sec 3, 137, Pleasant Mills, r r 1. (John)

Darr, H A, (Matilda), farmer, sec 4, r, 137, Pleasant Mills, r r 1. (Goldie, Edna, Forest)

E

Edgell, Milton V, (Clara), farmier sec 31, r, 40, Berne, r r 2. (Jesse),

Edwards, H G, (Amanda), farmer, sec 15, h 80, Pleasant Mills, r r 1 (Homer, Fern, Paul)

Edwards, Wm J, (Anna), farmer, sec 10, h, 80, Pleasant Mills, r r 1

Egley, H. (Samantha), farmer, sec 32, w, 52, Berne, r r 2. (Chas, Glenn, Alma, Nova)

Eley, E, (Victoria), farmer, sec 19, r 80, Monroe. r r 2. (Irene, Elger)

Emery, Isaac, (Elsie), farmer, sec 28, w, 100, Berne, r r 2. (Herman, Joseph, Dollie, Peter)

Erwin, M, (Orpha), farmer, sec 20, r, Berne, r r 1

Evans, C D, (Bertha), laborer, sec 32, h, 3½, Berne, r r 2. (Charles,

Everett, Barney, farmer, sec 5, h, 40, Decatur, r r 10. (John, Peter)

Everett, Frank, (Anite), farmer, sec 32, r, Decatur, r r 10. (Forest)

Everett, Grover, (Mae), laborer, sec 5. Decatur, r r 10

Everett, Mary, (widow), sec 5, 8, Decatur. r r 10. (Joseph, Vinton)

F

Farlow, F, (Lizzie), farmer, sec 31, r, 160, Berne, r r 3

Feasel, C W, (Emma), mason and farmer, sec, 18, h. 53 a, Monroe, r r 2. (John, Laura)

Fisher, Samuel, (Ida), farmer, sec 33, joint, 60 acres, Berne, r r 2

Foreman, E L, (Virgil), farmer, sec 33, H, 50 a, Berne, r r 2. (Claude, Edna, Charles, Mamie, Minnie)

Foreman, James, (Miranda), farmer, sec 33, h, 120, Berne, r r 2. (Manley, Jessie, True, Ethel, Arlie)

Foreman, W L, (Callie), farmer, sec 33, h, 40, Berne, r r 2. (Irene, Myrtle)

Frank, J C, farmer, sec 33, h, 134, Berne, r r 2

Frank, S, (Myrtle), farmer, sec 33, r, 134, Berne, r r 2. (Nora R, Charles N)

Frazier, William, (Louisa), farmer, sec 8, r, 38, Decatur, r r 10. (Katie, William)

Furgeson, D, (Lizzie). farmer, sec 9, h, 117, Pleasant Mills, r r 1. (Bertha)

Furgeson, J, (Mary), farmer. sec 3, h, 130, Wilshire, O

G

Gage, G A. (Minnie), farmer, sec 19, h, 94 a, Monroe, r r, 2. (Victoria)

Garwood, Abe, (Mary), farmer, sec 10, h, 40 a, Pleasant Mills, r r 1

Garwood, Joseph, (Louisa), farmer, sec, 18, r, 40 a, Monroe, r r 2. (Bertha, Oscar)

Glispie, J, (Marn), pumper, sec 31, Berne, r r 2

Grimm, J, farmer, sec 15, joint 80 a, Berne, r r 2

H

Habbger, D D, (Fannie), farmer,

Daniel D. Heller Henry B. Heller

D. D. Heller & Son

....Lawyers....

Office over Page Blackburn's Drug Store.
Opposite First National Bank.....

Decatur, = = = = = Indiana

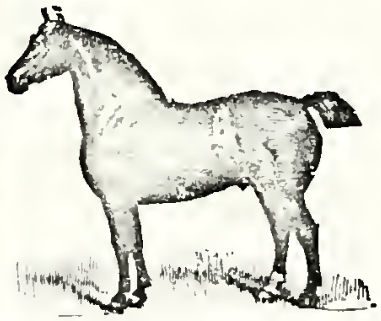

Lew Holthouse,

Fashion Livery, Sale and Transfer Stables

Phone No. 11 Decatur, Indiana

MANN & CHRISTEN

.....ARCHITECTS.....

.....Office over city gas office.....

Decatur, - - - - Indiana

The West Monroe Street Grocery

The Best Goods at Right Prices

We pay the Highest Market Price for Produce
Have the Exclusive Sale of

Howard W. Sparr High Grade Coffee

'Phone 108 DECATUR, INDIANA

When in Berne, make the PEOPLE'S STATE BANK the PLACE TO DO YOUR BANKING.

sec, 19. r, Berne, r r 3
Hakes, L W, (Lovada), farmer, sec 5, r 40 a, Pleasant Mills, r r 1
Hamrick, John, (Maggie), farmer, sec 8, h, 40 a, Decatur, r r 10
Hamrick, Miles W, (Amanda), farmer, sec 10, h, 70 a, Pleasant Mills, r r 1. (Callie, Frank, William, John, Roy, Vesta, Samuel, Albert)
Harper, Iva, Matron, sec 9, Pleasant Mills, r r 1
Harper, Watt W, (Matilda). plasterer, sec 9, h, 15, Pleasant Mills, r r 1. (Pearl, Mauda, Manna)
Hawkins, A, (Mrs A Hawkins), farmer, sec 6 r, 20, Decatur, r r 10
Hencher, T M, (Grace), farmer, sec 17, r, 20, Monroe, r r 2. (Carl, Delma)
Hetler, Solomon, (Sarah), farmer, sec 19, h, 80, Monroe, r r 1. (Florence)
Hilyard, J, farmer, sec 4, h, 145, Pleasant Mill, r r 1. (Clarence, Laura, Earl, Lea, Mable)
Hoblet, James, (Alta), farmer, sec 15, r, 80, Willshire, r r 1. (Anna, Jessie)
Hoblet, James jr, (Olive), farmer, sec 27, r, 70, Willshire, r r 1. (Vecil, Ethel, Homer)
Hoffman, A C, farmer. sec 16, h 40 a, Pleasant Mills, r r 1
Hoffman, Mary, (widow), sec 5, w, 21, Decatur, r r 10
Hook, John, (Emma), laborer, sec 6, Decatur, r r 10. (Roy, Rosa, Bessie)
Hook, J S, (Mrs J S), farmer, sec 22, h, 120, Willshire, r r 1
Hook, Roy, (Florence), farmer, sec 34, r, 80, Berne, r r 2
Hunt, Henry, farmer, sec 6, r, 40, Decatur, r r 10
Hunt, Orion, (Almira), farmer, sec 6, r, 40, Decatur, r r 10
Hunt, William G, (Mary V), pumper, sec 10, Pleasant Mills, r r 1. (Opal, Wallace, Lola)
Huston, H F, (Anna), laborer. sec 32, Berne, r r 2

J

Jacobs, Geo K, (Ida). farmer, sec 6, r, 240, Decatur, r r 10
Jacobs, Margaret, (widow), sec 6, 160, Decatur, r r 10
Jones, Austin, (Lottie), farmer, sec 22, r, 70, Willshire, r r 1. (James, Nancy)
Jones, Charles, (Ethel), farmer, sec 31, r, 175, Berne, r r 2
Jones, G B, (Mary), farmer, sec 20, h, 60, Berne, r r 3
Jones, J W, (Margaret). farmer, s c 27, h, 110, Berne, r r 2

K

Kauffman, Eliza J, (widow), sec 10, 80, Pleasant Mills, r r 1
Kelley, James, (Margret), farmer, sec 29, h, 40, Berne, r r 3
Kelley, Jerry, laborer, sec 21, Berne, r r 2
Kelley, Samuel F, (Elizabeth), farmer, sec 29, w, 40, Berne, r r 2. (Charley, Ella)
Kelsey, Edgar, (Ellen), farmer, sec 8, h, 80, Decatur, r r 10. (Abigail, Albert)
King, Isaac, (Mrs Isaac King), farmer, sec 10, h, 120, Willshire, r r 1
Kratzer, Edward, (Rosie), farmer, sec 19, h, 40, Monroe, r r 2. (Mary, Ida, Clara)
Krugh, Chas A, (Rosa), merchant, sec 18, h, 40. Monroe, r r 2. (Opal, Ernest)

H. KRICK, Pres. JOHN W. TYNDALL, Sec'y and Treas
GEORGE M. KRICK, Manager

KRICK, TYNDALL & CO.,

Manufacturers of and Wholesale
and Retail Dealers in .....

Porous Drain Tile, Building Brick and Hollow Blocks

3 1-2 inch to 7 inch tile are one foot long and 8 to 24 are two feet long, unless otherwise ordered

We are pleased to quote prices on yard, on board cars or to any shipping point

Remember all goods are Guaranteed

We are also Agents for the Celebrated

Tonawanda Gravel Roofing

THE BEST ON THE MARKET

Pone 47 DECATUR, IND.

L

Lanniman, Harvey, (Lydia), farmer, sec 6, r. 100, Decatur, r r 10

Laungworthy, S, (Mrs), pumper, sec 15, Pleasant Mills, r r 1. (Marion, Harvey, Newton. Malissa)

Laughrey, Willis, (Mrs Willis Laughrey), pumper, sec 3, Willshire, O

Lautzenhizer, Aaron, farmer, sec 9, h, 40, Decatur, r r 10. (Sadie, Clinton. Roy, Emma)

Lautzenheizer, E, (Emma), farmer, sec 8, h, 80, Decatur, r r 10

Lautzenheizer, Ellen, (widow), Decatur, r r 10. (Elridge)

Lautzenheizer, Frank, (Bessie), farmer, sec 8, r, 40, Decatur, r r 10

Lautzenheizer, William, farmer, sec 4, h, 40, Pleasant Mills, r r 1 (Mistress Mutes)

Lhamon, Abe, (Mrs Abe Lhamon), retired, sec 4, h, 10, Pleasant Mills, r r 1

Lhamon, Bina, (widow), sec 16. Pleasant Mills, r r 1. (Berril, Ralph)

Lhamon, William F, (Matie), laborer, sec 17, Monroe, r r 2

Lazar, Oliver, (Catharine), farmer, sec 17, w, 24, Monroe, r r 2

Longenberger, Chas, (Agnes), laborer, sec 17, Decatur, r r 10

Lynch, Edward, (Florence), farmer, sec 17, w, 40, Monroe, r r 2. (Frank, Edrie, Maggie)

Lyons, Cyrus, (Anna), farmer, sec 5, h, 21, Pleasant Mills, r r 1. (Susan, Grant)

Lyons, George, sec 5, h, 40, Pleasant Mills, r r 1

M

Maloney, Joseph, (Dollie), farmer, sec 30, Berne, r r 3. (Charles)

Maloney, Robert, retired, sec 30, Berne, r r 3

Malston, John, (Mrs J), farmer, sec 22, h, 120, Willshire, r r 1. (Flossie)

Marquith, H, (Emma), oil pumper, sec 22, Willshire, r r 1. (Leota)

Martz, Matilda, (widow), farmer, sec 17, 20, Monroe, r r 2

Mattax, Davidson, (Malinda), farmer, sec 21, h, 120, Berne, r r 2

Mattax, Wm L, (Barsheba), retired, sec 21, h, 160, Berne, r r 2

May, Jeanette, (matron), sec 10, Pleasant Mills, r r 1

May, Joseph, laborer, sec 10, Pleasant Mills, r r 1

Mercer, Nelson, (Elizabeth), laborer, sec 17, Monroe, r r 2

Mercer, Virgil, (Mary A), farmer, sec 21, r, 160, Berne, r r 2. Lenora, Jesse)

Merryman, Elisha R, (Amy), huckster, sec 17, Decatur, r r 10

Merryman, J W, (Sarah E), justice peace and farmer, sec 7, h, 40. Monroe, r r 2. (Oscar, Ralph)

Merryman, L W, (Maude A), laborer, sec 17, Monroe. (Russel)

Merryman, W P, (Victoria), farmer, sec 17, h, 40, Monroe, r r 2. (Russell, Omea)

Miller, B F, (Libbie), oil pumper, sec 32, Berne, r r 2. (Homer, Nora)

Miller, Edward, (Maggie), farmer, sec 17, w, 80, Monroe, r r 2. (Henry, Ray)

Miller, J G, (Hannah), laborer, sec 30, r, 23, Berne, r r 3. (Lizzie, Omer)

Miller, Wm H, (Jessie), teacher, sec 32, Berne, r r 2

Moore, Amy. (widow), sec 18, hrs. 80, Monroe, r r 2

Morgan, Abe, (Matilda), farmer, sec 18, h, 30, Monroe, r r 2. Lawrence, James, Perry, Amos, Augustus, Charles)

Morrison, Chas, (Aurelia B), farm-

S. U. BUTLER A. A. BUTLER

BUTLER & BUTLER

CONTRACTORS

CONCRETE FOUNDATIONS AND CEMENT SIDEWALKS A SPECIALTY

ALL WORK GUARANTEED

DECATUR INDIANA

Dore B. Erwin

Attorney at Law

Farm Loans Made No Commission Charged

Office over Holthouse, Schulte & Co's. Clothing Store

OFFICE PHONE 85
RESIDENCE PHONE 304

Decatur, Ind.

J. D. HALE.

Dealer In SEEDS, FEED, WOOL, SALT, CEMENT and COAL. Garden Seed in bulk. Lawn Grass Seed.

FEED and COAL DELIVERED. Phone No. 8
201 S Second Street DECATUR, INDIANA.

WE SELL COAL THAT BURNS

HARD and SOFT COAL. As a Specialty, BRAZIL BLOCK.
We sell at the Lowest Market Prices. Delivered to all parts of the city.
CLOVER LEAF COAL YARDS

GIRT REYNOLDS, PROP.

Phone 495. DECATUR, INDIANA.

SQUIRE J. H. SMITH

Is the Man to tie the Knot

when you want to marry that pretty girl of yours. Don't forget to let Squire Smith perform the ceremony.

If you have any accounts to collect--HE MAKES COLLECTING A SPECIALTY. SEE HIM.

Phone 419. 131 S. 2nd. St. DECATUR, INDIANA.

er, sec 3, h, 100, Pleasant Mills, r r 1. (Lulu, James, Odera)
Mueller, Elpha, (widow), sec 5, Pleasant mills, r r 1
Myers, Edward, (Bertha), laborer, sec 29, Berne, r r 1
Myers, Frank, (Alice), farmer, sec 17, r, 80, Monroe, r r 2. (Iva, Lulu B, Frances W, Floyd L, Leota L)
Myers, Fred, (Mary E), farmer, sec 16, r, 80, Pleasant Mills, r r 1
Myers, J C, (Frederica), farmer, sec 4, h, 80, Pleasant Mills, r r 1
Myers, Glenn, (Mary), sec 33, Berne r r 5
Myers, John M, (Mary E), farmer, sec 7, h, 80, Monroe, r r 2. (William, Harvey)
Myers, J L, (Alice), farmer, sec 32, r, 100, Berne, r r 2. (Bernice, Bessie, Herman, Hazel)
Myers, William, (Martha) farmer, sec 9, h, 30, Pleasant Mills, r r 1

Mc

McAlhaney, George, (Elsa), merchant, sec 17, Decatur, r r 10, (Ora)
McAlhaney, H, carpenter, sec 6, h, 28 Decatur, r r 10
McAlhaney, Zoa, (widow), sec 17, Decatur, r r 13
McDonald, C E, (Jennie), oil pumper, sec 29, Berne, r r 2. (Edward, Morris)
McDaniel, Sarah, (widow), sec 19, hrs, 80, Monroe, r r 2

N

Neadstine, Frank, (Lizzie), farmer, sec 17, h, 80, w, 80, Monroe, r r 2. (John, Clara, Edward, Willie, Irene)
Nelson, Chas F, (Alice), farmer, sec 4, r, 160, Pleasant Mills, r r 1 (Leota, Lawrence, Ralph, Ray)
Nye, Buel, (Dora B), farmer, sec 6, h, 42, Decatur, r r 10. (Goldie, Frank, Fred, Mary)

O

Oakley, J F, (Nellie), farmer, sec 9, h, 3, Pleasant Mills, r r 1, (William)
Oakley, L B, (Lizzie), farmer, sec 9, h, 117, Pleasant Mills, r r 1. (Clarence)
Orr, Marion, (Laura), farmer, sec 15, r, 200, Pleasant Mills, r r 1. (Raymond, Kenneth, Margaret)

P

Parker, H. (Rilla), farmer, sec 6, r, 80, Decatur, r r 10
Parr, John, (Eva), farmer, sec 33, r, 200, Berne, r r 5
Parr, T M, (Pearl), farmer, sec 32, r, 96, Berne, r r 2
Patterson, Wm, (Ora), farmer, sec 6, r, 40, Decatur, r r 10
Porter, Andrew J, (Parthena), farmer, sec 30, h, 40, Berne, r r 3. (Frances, Giles)

R

Ray, Andrew J, (Mary), farmer, sec 8, r, 40, Decatur, r r 10. (Robert, Curtis, Albert, Cleo, LeRoy)
Ray, G W, (Minerva), farmer, sec 20, r, 130, Monroe, r r 2 (Chas, Harry, Leland, Cora, Mary)
Reef, John, farmer, sec 18, r, 80, Monroe. (Ida, Frank, Fred, William, Mary)
Riley, A B, (Clara), carpenter, sec 17, Monroe, r r 2. (Vernon, Noah, Reed)
Riley, Lydia, (widow), sec 6, 80, Decatur, r r 10

Rice & Bock

Dealers in

Draft, Driving and Coach

..Horses..

We Buy and Sell

Sale Every Two Weeks

Barn on First Street

Phone 425 Decatur, Ind.

P. K. KINNEY

MORRISON BLOCK DECATUR, INDIANA

For Bargains in City and Farm Property

He Buys, Sells and Trade. List your property with him

Peterson & Moran

Attorneys at Law

Morrison Block

Decatur, = = Indiana

Riley, Otis, laborer, sec 5, Decatur, r r 10

Ripley, M A, (Lillie), farmer, sec 15, h, 120, Willshire, r r 1. (Earl, Forest, Fay)

Ritter, Alva, (Ellen), carpenter. sec 17, Monroe, r r 2. (John, Orlie, Hattie, Richard, James)

Roadenbush, Wm, (Della), farmer, sec 20, h, 106, Monroe, r r 2. (Rolla)

Roe, Caleb, (Sarah), farmer, sec 19, h, 40, Monroe, r r 2

Roop, William, (Lavina), farmer, sec 18, r, 50, Monroe, r r 2. (Daniel O)

Ruby, Wm, (Malissa), farmer, sec 15, h, 50, Willshire, r r 1. (John, Fred, Edna, Mable, Jessie)

Runyon, John W, (Lydia), agent, sec 32, Berne, r r 2. (Ethel, Flora)

S

Sackett, Jodie, (widow), sec 29, Berne, r r 3. (Foster)

Schrank, Geo, (Louisa), farmer, sec 20, h, 100, Monroe, r r 2. (Gladys)

Shinn, L C, (Amanda), blacksmith, sec 17, Monroe, r r 2

Shrewsberry, O C, (Cora), pumper, sec 31, Berne, r r 3. (Orlo)

Sims, Joseph, (Delila), farmer, sec 10, h, 100, Pleasant Mills, r r 1

Sims, Otis, (Maud), farmer, sec 10, r, 100, Pleasant Mills, r r 1

Sims, Owen, (Laura), laborer, sec 10, Pleasant Mills, r r 2

Sipe, Andrew J, (Catharine), farmer, sec 32, h, 80, Berne, r r 2 (Harvey)

Sipe, Chauncey, (Hulda), farmer, sec 27, r, 90, Berne, r r 2

Sipe, Harvey, (Mary), farmer, sec 27, r, 146, Berne, r r 2

Sipe, Homer, (Christina), farmer, sec 29, r, 80, Berne, r r 2

Sipe, J F, (Mary), farmer, sec 34, r, 70, Berne, r r 5. (Anna, John)

Sipe, W L, (Nettie), farmer, sec 33, r, 120, Berne, r r 2

Smith, Henry, (Ellen), farmer, sec 15, r, 30 Pleasant Mills, r r 1. (Ira, Emmet, Arthur, Augustus. Alma, John, Clarence, Laura)

Smitley, Mary, (widow), sec 28, hrs, 40, Berne, r r 2. (Homer, Hazel, Walter, Roy)

Smitly, Jesse, (Amanda), thresher, sec 28, Berne, r r 2. (Florence, Edna)

Speakman, Wm, (Ella), farmer, sec 33, h, 20, Berne, r r 2

Stauffer, Wm, (Malinda), farmer, sec 30, j 40, Berne, r r 3

Steele, C, (Mercy), farmer, sec 5, h, 40, Decatur, r r 10

Steele, Mary, (widow), sec 17, Monroe, r r 2. (Jesse, Harry)

Steele, Oliver, (Vesta), farmer, sec 7, h, 120, Decatur, r r 10

Steen, Philip, (Grace), painter, sec 32, j, 3½, Berne, r r 2. (Bertha)

Stevely, Andrew, (Catherine), retired, sec 7, h, 40, w, 40, Decatur, r r 10

Stopher, A. (Mrs A Stopher), farmer, sec 21, r, 80, Pleasant Mills, r r 1

Stove, Arthur, (Cora), farmer, sec 10, h, 80, Pleasant Mills, r r 1. (Leroy)

Striker, F, (Orva), farmer, sec 30, h, 40, Berne, r r 3

Stump, James, (Rosa), laborer, sec 6, w, 52, Decatur, r r 10. (Rosa, Francis, Cecil, George)

Suhm, W M, (Samantha), farmer, sec 15, h, 80, Pleasant Mills, r r 2. (Frank, Giles, Jesse, Harold, Dwite, Leah)

Syphers, Edna, (matron), sec 8, Decatur, r r 10. (Grace)

... The First ...

National Bank

of Decatur, Indiana

The "Only" National Bank

In Adams County

Capital - - - - - - -	$100,000.00
Surplus - - - - - - -	$20,000.00

Interest paid on Deposits

Non-taxable Bonds on Sale

Commercial Loans Made

Courteous Treatment to All

Your Business Solicited

OFFICERS AND DIRECTORS

P. W. SMITH, PRESIDENT

W. A. KUEBLER, VICE-PRES. C. A. DUGAN, CASHIER

T. J. DURKIN, ASST. CASHIER F. W. JAEBKER, TELLER

M. F. RICE D. SCHMITT

E. C. BLEEKE D. SPRANG

Teeple, Henry, (Mrs Henry Teeple), farmer, sec 5, h, 80, Pleasant Mills, r r 1. (John, Oscar, Lillie, Albert, Lulu)

Tinkham, Dennison, (Libbie), retired, sec 27, Berne, r r 2

Tinkham, F M, (Anna), farmer, sec 34, h, 40, Berne, r r 2. (Estella, Jennie, Julia, Wilma)

Tinkham, Lorenzo, (Hannah), farmer, sec 17, h, 80, Monroe, r r 2. (Harry, Lenora)

Tinkham, M, (Oma), farmer, sec 34, r, 80, Berne, r r 2

Tinkham, O M, (Myrtle), farmer, sec 18, r, 70, Monroe, r r 2

Tinkham, Sylvester, (Phoebe), farmer, sec 28, h, 157, Berne, r r 2. (Eita, Dewitte)

Tinkman, Wm, (Minerva), farmer, sec 34, h, 80, Berne, r r 2

Tricker, Emanuel, (Lizzie), farmer, sec 16, h, 10, Pleasant Mills, r r 1. (Elmer, Lillie, Bertha, Minnie, Francis, Eddie)

Tumblerson, Samuel, (Sarah), farmer, sec 29, r, 200, Berne, r r 3. (Henry, Mary, Ottie)

Tyndall, O N, (Frankie), farmer, sec 28, h, 80, Berne, r r 2

V

Vance, Shelby, (Lulu), farmer, sec 15, h, 40, Pleasant Mills, r r 1. (Walter)

Vanette, Hirman, laborer, sec 17, Monroe, r r 2. (John, Marie, James)

Vogt Jacob, (Mary), farmer, sec 34, h, 40, Berne, r r 2. (Louis)

Vorhees, Forest, laborer, sec 29, Berne, r r 3

Vorhees, J R, (Amanda), retired, sec, 29, w, 40, Berne, r r 3

Vaughn, Nancy, (widow), sec 29, 40, Berne, r r 3

W

Wagers, Amos W, (Nancy), farmer, sec 20, h, 80, Monroe, r r 2. (Chas, Opal)

Wagers, J W, (Mrs J W, Wagers), farmer, sec 30, h, 40, Berne, r r 3

Walters, John H, (Ada), minister & farmer, sec 3, h, 80, Pleasant Mills, r r 1. (Margaret, Helen, Dorothy)

Wechter, Frank E, (Della), farmer, sec 18, h, 80, Monroe, r r 2. (Jacob)

Wechter, J, (Mary), farmer, sec 3, h, 80, Pleasant Mill, r r 1

Wechter, J E, (Rosa), farmer, sec 3, r, 80, Pleasant Mills, r r 1. (Mary, Jennie)

Wells, David T, (Hannah), painter, sec 17, h, 18, Monroe, r r 2. (Dollie)

Willey, James, (Mrs James Willey), farmer, sec 3, h, 95, Pleasant Mills, r r 1

Wiswell, Wm, (Jessie), oil pumper, sec 31, Berne, r r 2. (Ruehl, Edmund, Erna)

Wolfe, S, (Isabelle), farmer, see 17, r, Monroe r r 2.

Workinger, Chas, (Amanda), farmer, sec 8, h, 40, Decatur, r r 10. (Eva, Glen, Harry)

Yant John, (Mariah), retired, sec 19, j, 40, Berne, r r 3

Young, C E, (Pauline), farmer, sec 16, h, 60, Pleasant Mills, r r 1. (John, Mary, Robert)

Young, Frank, (Lyda), farmer, sec 9, h, 40, Decatur, r r 10. (Arkison)

Young, Frank Jr, (Mary), laborer, sec 9, h, 20, Pleasant, Mills, r r 1

Young, Henry, retired, sec 16, Pleasant Mills, r r 1

Young, M C, (widow), sec, 21, Monroe, r r 2

Young, S E, farmer, sec 21, h, 107, Monroe, r r 2

Young, Wm, farmer, sec 16, h, 60, Pleasant Mills, r r 1

FRENCH TOWNSHIP

JOHN C. AUGSBURGER, Solicitor and Trustee.

A

Amstutz, John A, (Lydia), farmer, sec 13, h, 80, Berne, R R 4. (Aldine, Henry, Albert, John, Ida, Tillie)

Atz, Levi, (Lilly), farmer, sec 35, r, 156, Berne, R R 1. (Pearl, Agnes, Herman, Helen)

Augsburger, Adam, laborer, sec 35, Berne, R R 1

Augsburger, Albert, care Barbara Augsburger

Augsburger, Barbara, (widow) sec 27, 74½, Berne, R R 1. (Lydia, Fannie)

Augsburger, Christ, laborer, sec 35, Berne, R R 1

Augsburger, C G, farmer, sec 35, 37, Berne, R R 1

Augsburger, Edward, laborer, sec 35, Berne, R R 1

Augsburger, Jeff, (Sadie M), farmer, sec 35, r, 115, Berne, R R 1. (Robert C)

Augsburger, John C, (Amelia A), farmer, trustee, sec 27, r, 74½, Berne, R R 1

Augsburger, Samuel, carpenter, sec 35, Berne, R R 1

B

Balsiger, Ernest, (Bertha), farmer, sec 25, r, 160, Berne, r r 1, (Fanny)

Baumgartner, Alfred, (Cora), laborer, sec 16, Bluffton, r r 4

Baumgartner, Ben N, (Mary), farmer, sec 15, h, 143, Bluffton, r r 4. (Joseph, Minnie, William, Emil)

Baumgartner, Joel, (Rosina), farmer, sec 15, h, 240, Bluffton, r r 4. (Lewis, Cornelius, Samuel, Luzinda, John) Anna, Barbara Baumgartner % Joel Baumgartner

Baumgartner, Joseph, (Viola), laborer, sec 3, Monroe, r r 1

Baumgartner, Mary, (widow), sec 2, hrs, 80, Monroe, r r 3. (Lawrence, Lizzie, Otto)

Baumgartner, Peter B, (Bertha) laborer, sec 22, Berne, r r 1. (Harry)

Baumgartner, Rosanna, (widow) sec 33, 80, Bluffton, r r 6. Edward H, Ida, teacher, Charles teacher, Baumgartner, Herbert, in care

Baumgartner, Samuel, (Lizzie) farmer, sec 15, h 89, Bluffton r r 4. (Martha, Rosina, Id. Viola, Joel)

Beeler, Abraham, (Emma), laborer sec 22, Bluffton, r r 4

Behling, Frank, (Katie), farmer, sec 25, h, 80, Berne, R R 4

Beitler, John, (Fannie); farmer sec 14, h, 59½, Bluffton, r r 4 (Edward, Emma, Roselia, William, Fred, Fannie, Dewald, Lizzie Ann, teacher)

Bentz, Louisa, housekeeper, Monroe, R R 1

Bentz, Edward, farmer, sec 3, 43½ Monroe, R R 1

Bertsch, Samuel, laborer, sec 3, Monroe, R R 1

Bertsch, Samuel, sec 3, Monroe, R R 1

Bertsch, Andrew, (Aldine), farmer sec 15, h, 86, Bluffton, R R 4 (Alphus, William)

Beberstein, Abe B, (Mary), farmer, sec 36, h, 210, Berne, R R 1 (Mike, Abe, Barbara, Zett, Menno

Bluhm, Henry, (Mary), farmer, sec 15, r, 160. Bluffton, R R 4. (Emma, Ray, Grace, Walter)
Bollinger, Wm H. (Emma), farmer, sec 1, h, 80, Monroe, r r 3. (Luly E, Arly D, Peter)
Bowman, Aline, sec 3, 40, Monroe, r r 1
Bowman, Nettie, housekeeper,
Bowman, Isaac J, (Maryette), farmer, sec 2, h, 163, Monroe, r r 3. (Josie, Mary, Harry)
Bracker, Mary Ann, (widow), sec 24, hrs, 80, Berne, r r 4. (Albert)
Fred, Pickford, % Mary Ann Bracker
Buhler, John, farmer, sec 23, h, 160, Berne, r r 4
Buhler, Katie, housekeeper, sec 23, Berne, r r 4

C

Chappins, Caroline, sec 24, Berne, r r 4
Colaw, L D, (Mary E), farmer, sec 22, r, 84, Berne, r r 1
Henry, Pursley, % L D Colaw

D

Dettinger, Jacob, (Rosy), farmer, sec 22, r, 116, Berne, r r 1. (Estella, Hazel)
Dreyer, Christ, sec 9, Bluffton, r r 4
Dreyer, Charley, sec 9, Bluffton, r r 4
Dreyer, Henry, sec 14, Bluffton, r r 4

E

Erhart, Julius, (Emma), farmer, sec 11, h, 80, Bluffton, r r 4. (Dulla, Harry, Luster, Mary)
Egly, Emil, (Magdalena), farmer, sec 27, h, 75½, Beane, r r 1. (Ida, Lydia, Noah, Lewis, Zella, Elizabeth, Emma, Hugh, Edwin, Martha)
Erhart, Albert, (Eliza), farmer, sec 26, h, 40, Berne, r r 4. (Pearl)
Sam, Minger, % Albert Erhart)

F

Falb, Jacob, (Mary), farmer, sec 21, h, 5¾, Vera Cruz
Foutz, Chas C, (Lizzie), farmer, sec 33, h, 7, Bluffton, r r 6. (Martha)
Foutz, Timothy, (Elizabeth), farmer, sec 33, h, 100, Bluffton, r r 6. (John P)
Sylle, Hall, % Timothy Foutz
Fox, Ferdinand, (Sarah), farmer, sec 25, r, 180, Berne, r r 4
Fox, Fred, (Mary), farmer, sec, 9, h, 80, Berne, r r 1
Franhiger, John, (Maud), farmer, sec, 9 r, 80, Blufton, r r 4
Fox, Julius, laborer, Berne, r r 4
Fuchs, Wm (Lydia), farmer, sec 13, h, 140, Monroe, r r 3. (Albert, Vilbert, Estella, Milo)
French, Jacob, care of John Krohn

G

Garwood, Violas, care of Samuel Klopfenstein
Geisel, Paul, farmer, sec 9, h, 40, Bluffton, r r 4. (Samuel, Clara)
Gerber, Crist J, retired, sec 27, h, 95½, Berne, r r 1
Gerber, Ben, (Isabelle), farmer, sec 27, h, 95½, Berne, r r 1. (Frances)
Gerber, Gideon, (Carolina), farmer, sec 4, h, 60 2-5, Monroe, r r 1. (Pearl, Emma, Frances)
Gerber, John, (Anna), retired, sec 9, Bluffton, r r 4. (Joel, Sarah)
Gerber, J W, farmer, sec 9, 180, Bluffton, r r 4. Ida, John and Noma Gilliom % J W Gerber
Gilliom, Minnie, care David Levy
Gerber, Jeff, (Lizzie), farmer, sec

The Daily Democrat

DECATUR, - - - INDIANA

ESTABLISHED 1903

PUBLISHED EVERY EVENING EXCEPT SUNDAY

Only Daily Paper in Adams COUNTY

Circulation 3,000

... And Read Daily by over 15,000 people ...

Gives Complete Court House News, Social, General Market News each day.
Join its throng of readers.

As an Advertising Medium

THE DEMOCRAT

.... Is the Best ....

ALWAYS BRINGS RESULTS

ELZEY & VANCE
CLOTHIERS, DECATUR
Give you one dollars worth of goods for a dollar.

9, h, 60, Bluffton, r r 4. (Lydia, Mary, Joseph, Aaron, Samuel, Eli)
Gilliom, Della, care of Joel J Kipfer
Gilliom, Orel, (Lizzie), farmer, sec 3, h, 99½, Monroe, r r 1. (Herman, Aldina, Aldula, Lewis)
Gourley, Glen, (Martha), farmer, sec 10, r, 150, Bluffton, r r 4
Gourley, Harvey, (Margaret), farmer, sec 10, r, 150, Bluffton, r r 4
Graber, Joseph C, (Mary), farmer, sec 34, r, 110, Berne, r r 1. (Ida, Jacob, Jim)
Gaudlinard, Jane, (widow), sec 33, hrs, 40, Bluffton, r r 6. (May, William, Ora, Lewis)
Groh, Jacob, (Elizabeth), farmer, sec 24, r, 159, Berne, r r 4. (Fred, John, Carl)
Grove, Harry O, (Ida), farmer, sec 11, r, 80, Bluffton, r r 4. (Ralph, Edith, Elmer, Gladys, Merril)

H

Haggard, J M, (Anna), farmer, sec 1, r, 100, Monroe, r r 3. (Frank, Nellie)
Hanna, Gottlieb, (Lizetta), farmer, sec 22, r, 75½, Berne, r r 1. (Albert, Alfred, Carl, Adolph, Lizetta, Eliza, Milton, Martha)
Heller, Courtney, (Daisy), farmer, sec 33, r, 79, Bluffton, r r 4. (Orlow, Raymond, Loyd)
Hough, Benton J, (Belle), retired, Berne, r r 4
High, Bessie, sec 3, Monroe, r r 1
Hoffman, Eli E, (Louise), laborer, sec 3, r, 79, Monroe, r r 1
Huser, Daniel, (Sarah), farmer, sec 25, hrs, Berne, r r 4
Huser, John, (Katy), farmer, sec 25, h, 280, Berne, r r 1. (John, Henry, Sam, Philip, carpenter, Robert, laborer)

I

Isch, Alfred, (Lizzie), farmer, sec 11, h, 80, Bluffton, r r 4. (Anna, Henry)
Isch, Ernest, (Eliza), farmer, sec 12, h, 26⅔, Monroe, r r 3. (Sophia, Ella, Bertha)
Isch, Fred J, (Lizzie), farmer, sec 11, h, 16½, Bluffton, r r 4. (John R)
Isch, Jacob, (Mary), farmer, sec 12, h, 533⅓, Bluffton, r r 4. (Lizzie, Joel, John)

J

Juillerat, L E, carpenter, sec 33, 40, Bluffton, r r 6

K

Kaehr, John M, (Hannah), farmer, sec 4, h, 80, Bluffton, r r 4. (Samuel E, Setta, Lizzie, Emma)
Kaehr, Sam, (Bertha), farmer, sec 4, h, 62, Monroe, r r 1. (Mary)
Kindle, Albert S, (Sallie), farmer, sec 34, h, 120, Bluffton, r r 6. (Bessie, Guy, Claud)
Kipfer, Daniel, (Maria), farmer, sec 16, h, 130, Bluffton, r r 4. (Aaron, Elma, Mennis, Eddie)
Kipler, Ephraim, (Margaret), farmer, sec 14, h, 80, Bluffton, r r 4. (Lydia, Ulrich, Katy, Benoni)
Kipfer, Joel J, (Mary), farmer, sec 9, h, 80, Bluffton, r r 4. (Frances)

At the Top and to the front always. Because we are noted leaders for the Best Styles and Wear in the the Shoe Line.
For Good Goods and best Prices Is Our Motto.
F. B. Tague Shoe Store. Decatur, Ind.

Kipfer, Joel U, (Emma), farmer, sec 16, h, 80, Bluffton, r r 4. (Aldine)

Kipfer, John, (Rachel), farmer, sec 16, h, 130, Bluffton, r r 4. (Lizzie, Sarah, John, Solomon, Martha, Lydia, Emma)

Kipfer, William, (Elizabeth), farmer, sec 16, h, 80, Bluffton, r r 4. (Dina, David, Roseline, Eli, Lewis)

Klickman, Augusta, (widow), sec 11, j, 80, Bluffton, r r 4. (Bertha, William, Otto, Hulda, Anna, Cora)

Klopfenstein, Jacob P, (Rachel), farmer, sec 12, h, 40, Bluffton, r r 4. (Emil, Otto)

Klopfenstein, Samuel, (Lena), farmer, sec 1, r, 40, Monroe, r r 3

Kocher, Fannie, sec 26, Berne, r r 1

Kohler, Fred, (Mary), farmer, sec 15, h, 80, Bluffton, r r 4

Kohler, William, David, Levi, Bluffton, r r 4

Krohn, John, (Jennie), farmer, sec 23, r, 160, Berne, r r 1. (Willard)

L

Lautzenheiser, George, sec 1, Monroe, r r 3

Lantz, Eli Rev, (Mary), farmer, sec 23, r, 80, Berne, r r 4. (Louisa, Albert, Rosy, Ervin, Arvada, Dennis, Mildred)

Levy, David, (Aldina), farmer, sec 10, h, 80, Bluffton, r r 4. (Mary, William)

Lindsey, Noah, (Emma), farmer, sec 33, r, 39, Bluffton, r r 6

Lochner, Samuel, (Leah), farmer, sec 3, h, 80, Monroe, r r 1. (Selva, Erwin)

Luginbill, Christian, (Mary), farmer, sec 27, h, 59, Berne, r r 4 (Christina, Henry, Joseph, Silvan)

Leasure, Mirl, (Lizzie), farmer, sec 1, Monroe, r r 3. (Lucile)

M

Maller, John, (Leah), farmer, sec 4, h, 80, Bluffton, r r 4. (Lydia, Mary H, John L, Joel J, Samuel, Julia)

Marshall, George, (Anna), farmer, sec 23, j, 120, Berne, r r 4. (Earl)

Martin, Elsa, sec 27, Berne, r r 4

Merrillet, Julius, (Eliza), farmer, sec 33, r, 40, Bluffton, r r 6. (Eliza, Louif)

Mertz, Andrew, (Lizzie) farmer, sec 27, h, 94, Berne, r r 1. (Lillie, Cora, Ida, Menno)

Meschberger, Christian, retired, sec 28, 238, Vera Cruz. (Albert, farmer, Ned farmer, Lanta, Pearl, Delpha, Lula)

Meschberger, Daniel, laborer, sec 35, Berne, r r 1

Meschberger, Edward, (Anna), farmer, sec 35, j, 80, Berne, r r 1. (Ester, Elmer, Ezra, Raymond)

Meschberger, John, (Carolina), farmer, sec 33, h, 62, Bluffton, r r 6. (Clista, Tressie, Flossie)

Meschberger, Peter, (Rachel), farmer, sec 35, h, 98½, Berne, r r 1. (Edna, Telsa, Martin, Dula)

Meyer, Amos, sec 11, Bluffton, r r 4

Meyer, Henry A, (Bertha), farmer, sec 13, h, 80, Monroe, r r 3. (Edward, Harvey, Reuben, Lovina)

Meyer, Henry, (Bertha), farmer, sec 11, r, 40, Bluffton, r r 4

Come and visit with us. You are always welcome. THE PEOPLE'S STATE BANK, Berne. Dollars saved are Dollars made.

Meyer, Lydia, (widow), sec 11, Bluffton, r r 1, (Robert)

Miller, Levi D, (Mary), retired. sec 34, h, 78¼, Berne, r r 1. (Milton, teacher)

Minger, John, farmer, sec 4, h, 74, Monroe, r r 1. (Aaron, Rosa, Lizzie, John, Hulda, Nettie, Lucinda, Jehu, Anna)

Minger, U R S, (Eliza), farmer, sec 36, h, 8, Berne, r r 1. (Albert, David)

Morrow, Henry A, (Emma), farmer, sec 34, h, 40, Bluffton, r r 4,

Moser, Daniel, (Malinda), farmer,, sec 22, r, 75, Berne, r r 1. (Della, Levi, Albert, Vilbert, Lovina, Jennie, Rachel, William, Bertha, Jessie)

Moser, Daniel, retired, sec 26, j, 160, Berne, r r 1

Moser, Barbara, sec 26, Berne, r r 1

Moser, Mary, sec 26, Berne, r r 1

Moser, Frances, care of Peter Meschberger

Moser, John J J, (Josephine), farmer, sec 26, h, 160, Berne, r r 1. (David, Elmer, Adel, Mahala)

Moser, Peter F, (Lizzie), farmer, sec 24, h, 100, Berne, r r 4. (Noah, Albert, thresher, Peter, thresher, Aldine, Joel)

Moser, Peter M, (Catharine), farmer, sec 35, h, 80, Berne, r r 1

Moser, Peter, N, (Katy), farmer, sec 27, h, 93½, Berne, r r 1. (Edna, Henry, Edwin, Raymond, Chester)

Moser, Noah, (Anna), farmer, sec 11, h, 80, Bluffton, r r 4. (Esther, Mary, Jacob C)

Mosure, John, (Della), farmer, sec 28, h, 62, Bluffton, r r 6. (Ora, Harley, Cleo, David)

Mourer, Melchoir, farmer, sec 16, 30, Vera Cruz

Mc

McDermit, Albert A, (Jenny), farmer, sec 22, Berne, r r 1. (Mary, Lorenzo)

N

Neuenschwander, Christian, (Elizabeth), retired, Monroe, r r 3

Neuenschwander, Godfrey, laborer

Neuenschwander, Daniel, (Lizzie), farmer, sec 9, h, 160, Bluffton, r r 4. (Pearl, Delphia. Evert)

Neuenschwander, Jonas, (Margaret), farmer, sec 27, h, 120, Berne, r r 1. (Grover, Fanny, Martin)

Neuenschwander, Sol, (Elizabeth), farm r, sec 14, r, 160, Bluffton, r r 4. (Elma, Lillie)

Neuhauser, Jacob, jr, (Rosina), farmer, sec 13, h, 80, Berne, r r 4. (Edwin, Harry, Henry, Ezra, David, Fredia, Menno, Ella)

Neuhauser, John, (Christina), farmer, sec 25, h, 80, Berne, r r 4. (Clara, Amanda, Silva)

Neuhauser, Peter, laborer, sec 26, Berne, r r 1

O

Oberback, Bertha, care of Ernest Isch

P

Pease, Godfrey, (Ethel), farmer, sec 13, r, 40, Monroe, r r 3

Presdorf, Henry, (Rosy), farmer, sec 3, r, 80, Monroe, r r 1. (Albert, Ester, Willie, Beatrice)

Pulver, Ernest, sec 4, Bluffton, r r 4

MONROE STATE BANK

ORGANIZED MARCH 7, 1907

MONROE, - - - INDIANA

Capital - - - - $25.000

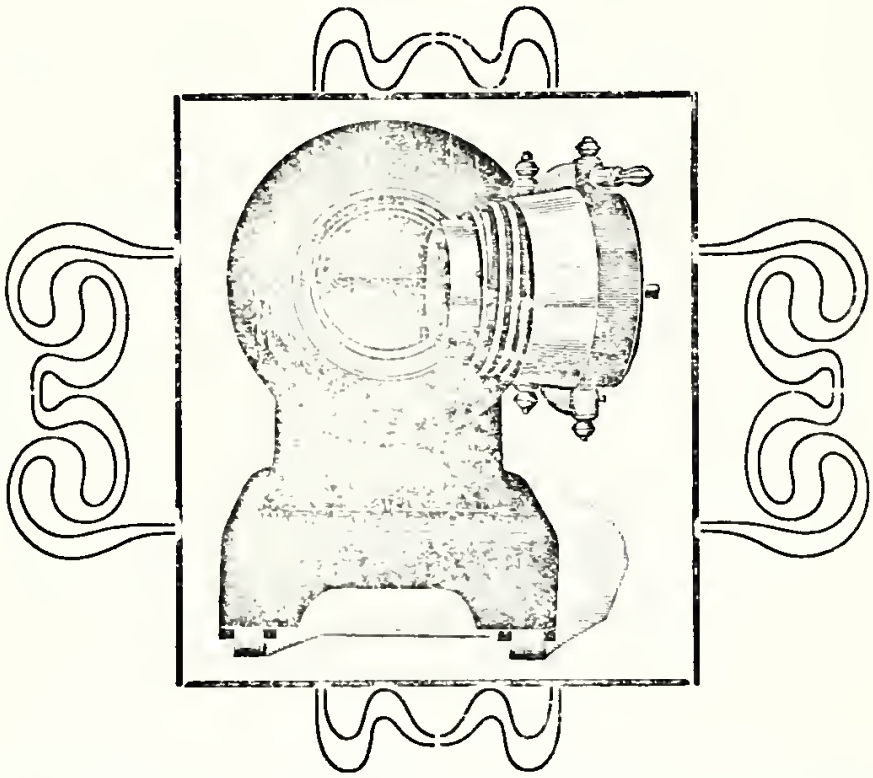

DEPOSITE YOUR MONEY IN A SAFE PLACE

Safety Deposit Boxes for Rent

W. S. SMITH, Pres. M. S. LIECHTY, Cashier

R

Rauch, Gottfried, (Mattie), farmer, sec 3, h, 90, Monroe, r r 1. (Albert, Freda, Emma)

Reinhart, Andrew, retired, sec, 11, 60, Bluffton, r r 4

Reinhart, Adolph, (Lydia), farmer, sec. 11, Bluffton, r r 4. (Arnold)

Reinhart, Daniel O, (Katy), farmer, sec 14, r, 80, Bluffton, r r 4

Reinhart, Fredrick, (Lizzie), farmer, sec 21, h, 74, Vera Cruz. (Fredrick, Lydia, Emil, Henry, Lizzie, Samuel, Tillie, Reuben)

Reinhart, Godfred, (Rena), cement tank builder, Berne, r r 4

Reinhart, Ulrich, (Philipina), farmer, sec 10, h, 80, Bluffton, r r 4. (Sarah, Joel)

Reynolds, Andrew, (Lilly). farmer, sec, 28, h, 57⅓, Bluffton, r r 6. (Fancy M, Bessie A)

Rich, John, (Mary), farmer, sec 13, h, 129, Monroe, r r 3. (Albert, Evert)

Rich, Joseph, (Anna), retired, sec 26, 2, Berne, r r 1

Roof, Joseph, thresher, sec 21, Vera Cruz

Roth, Christian H, (Lydia). farmer, sec 33, h, 58, Bluffton, r r 6. (Raymond, Clarence)

Roth, John. (Hannah), farmer, sec 26, h, 99¾, Berne, r r 4. (Addie, Andrew, Lillie, Elton, Daisy, Ester, Trueman)

Roth, Peter N, (Lizzie), farmer, sec 24, h, 80, Berne, r r 4. (Mary, Sarah, Henry, David, Noah, Emma, Harry)

Runyon, David. retired, sec 34, Bluffton, r r 6. (Emma, Cora)

Runyon, Elmer, (Bertha), farmer, sec 34, r, 39, Bluffton, r r 6

Runyon, Forest, (Mahaley), farmer, sec 34, r, 161½, Bluffton, r r 6

S

Schaffer, Fred, (Anna), farmer, sec 14, h, 80, Monroe, r r 3. (Freda, John, Fredrick, Mary, Joel, Ester)

Schindler, Catherine, (widow), sec 35, 80, Berne, r r 1. (Levi, Adella)

Schindler, David, (Katy), retired, sec, 34, h, 77, Berne, r r 1. (Lizzie, Simon, Ellen, Edwin, Celena)

Schindler, John, (Emma), farmer, sec 34, r, 77, Berne, r r 1

Schindler, Menno, (Lucy), farmer, sec 26, r, 160, Berne, r r 1

Schlatzhauser, Noah, sec 25, Berne, r r 1

Schindler, Noah, (Rebecca), farmer, sec 27, h, 74, Berne, r r 1. (Ada, Velma)

Schwartz Daniel, (Anna), farmer, sec 26, h, 80, Bluffton, r r 4. (Lizzie, David, John, Mary)

Schwartz, John J, (Mary), farmer, sec 15, j. 125, Bluffton, r r 4. (Emma, Levi, Jeffton, Martha, Orel, Obed, Silvan)

Schwartz, Wm, (Lena), farmer, sec 22, h, 133¾, Bluffton, r r 4. (Pearl, Lydia)

Seigrist, Samuel, (Elizabeth), farmer, sec 23, h, 80, Berne, r r 4. (Frank, Ester E)

Sesenguth, Paul, laborer, sec 2, Bluffton, r r 4

Sheldon, S R, laborer, sec 28, Bluffton, r r 6

Sherrick, Charley, sec 4, Bluffton, r r 4

Sherrick, Magdalena, sec 4, Bluffton, r r 4

Simon, Anthony, (Mary), laborer, sec 35, h, ½, Berne, r r 1. (Lydia, David, Edward)

Smith, John, (Elizabeth), farmer, sec 1, h, 80, r r 3. (Godfrey, Alfred, Adolph)

Smith, Simon, (Martha), farmer, sec 2, h, 120, Monroe, r r 3.

At the Top **and to the front always.** Because we are noted leaders for the Best Styles and Wear in the the Shoe Line.

For Good Goods and best Prices Is Our Motto.

F. B. Tague Shoe Store. Decatur. Inc.

(Emma, Otto, Henry, Reuben, Lucinda, Barbara)

Smith, W G, (Mary), farmer, sec 1, h, 79, Monroe, r r 3. (Ida)

Sprunger, Oswin, (Emma), farmer, sec 24, Berne, r r 4

Steffen, Elizabeth, (widow), Bluffton, r r 4. (Clyde, Martha, Emma)

Steffen, Enoch, (Julia), farmer, sec 4, h, 60, Bluffton, r r 4

Steffen, Peter, retired, sec 4, Bluffton, r r 4

Steffen, Elizabeth, housekeeper, Bluffton, r r 4

Steffen, Peter S, (Elizabeth), farmer, sec 4. h, 93, Bluffton, r r 4. (John, Katy, Tobias, Leah, Emil, Mary, Joseph, William)

Steffen, Tobias, (Lena), farmer, sec 16, h, 100, Vera Cruz. (Cornelius, Amos, Lydia, Hulda, Leah)

Steiner, Fred, (Ida), farmer, sec 24, r, 100, Berne, r r 4. (Clifford, Hugo, Valentine, Flossie)

Steiner, Jacob B, (Rosy), farmer, sec 36, h, 128, Berne, r r 1. (George, Tilman, Vilas)

Steiner, John P, (Lydia), farmer, sec 28, h, 125½, Bluffton, r r 6. (Freddie, June)

Stepler, John, (Mary), retired, sec 3, h, 80, Monroe, r r 1. (John, Sarah)

Stepler, William, farmer, sec 3, r, 80, Monroe, r r 1

Strahm, Lewis A, (Jenny), farmer, sec 13, h, 40, Berne, r r 4. (Albert, Philip, Bertha, Levi, William)

Stucky, Christ N Rev, (Katy), farmer, sec 35, h, 76¾, Berne, r r 1. (Mary, Peter, Clara, Menno)

Stucky, Dinah, j, 40, Berne, r r 1

Stucky, Levi, (Manervia), farmer sec 26, r, 40, Berne, r r 4

Suitlef, William, (Hattie), farmer sec 1, r, 168, Monroe, r r 3

Suitlef, James, thresher

T

Tonner, Jacob, retired, sec 10, Bluffton, r r 4

Tonner, Amelia, housekeeper, sec 10, Bluffton, r r 4

Tonner, John, (Mary), farmer, sec 10, h, 40, Bluffton, r r 4. (Sylvan, Irene, Joseph, thresher)

U

Urich, Harvey, (Hattie), laborer sec 1, Monroe, r r 3

W

Walters, Albert, farmer, sec 2, 75, Monroe, r r 1. (Clara, Nellie, Grace)

Walters, Charles, (Ida), farmer and mechanic, sec 2, h, 40, Bluffton, r r 4. (Ervin, Ella)

Witzeman, Mathias, (Christina), farmer, sec 10, h, 80, Bluffton, r r 4. (Mary, Wilhelm, laborer)

Wolf, Joseph, (Destimoan), farmer, Monroe, r r 3. (George, Emma, Ethel, Bertha, William, Dessie, Loyd)

Wolf, Washington, (Sarah), retired sec 1, Monroe, r r 3

Wulliman, Jacob, (Katy), farmer sec 24, h, 160, Berne, r r 4. (William, carpenter, Anna, David

Come and visit with us. You are always welcome. THE PEOPLE'S STATE BANK, Berne. Dollars saved are Dollars made.

laborer, Mennis, laborer, Lydia, Maletia)

Wulliman, Levi, (Rachel), farmer, sec 27, r, 94, Berne, r r 1. (Arley)

Y

Yager, William, (Lucinda), farmer, sec 3, h, 80, Monroe, r r 1. (Herman, Ralph)

Yake, Ferdinand, (Caroline), retired, sec 2, j, 30, Monroe, r r 1. (Emma, Tillie, George)

Yake, Gust, (Maggie), farmer, sec 2, r, 150, Monroe, r r 1

Yoder, Christian, (Lizzie), farmer, sec 36, h, 80, Berne, r r 1. (Amos, Samuel, Clara)

Z

Zaugg, Louisa, farmer, sec 15. 40, Bluffton, r r 4. (Alva, painter)

Zaugg, Philip, sec 3, Monroe, r r 1

Zaugg, Ervin, sec 3, Monroe, r r 1

Zimmerman, David, (Sarah), farmer, sec 34, h, 30, Berne, r r 1. (Chris, Simon, Katy, Elmer)

W. L. Keller

Monroe, Indiana

Ball Band Rubber Boots and Felts, Underwear, Work Shirts, Overalls, Men's and Boys' Warm Coats, Mittens, Crockery, Flour, a good line of Groceries . . . . . .

Am continually in the market for

Eggs, Butter and Poultry

I desire to thank my patrons for past favors and kindly ask for a continuance of same.

Wishing you all a prosperous future I remain sincerely yours

Wm. L. Keller

HARTFORD TOWNSHIP.

ALFRED JOHNSON, Solicitor,

MOSES AUGSBURGER, Trustee.

A

Ahleman, Arnold, (Mary), farmer, sec 11, j, 102, Geneva, r r 4. (Martha, Homer, Henry, George, Drucilla)

Addler, George J, undertaker, sec 3, Linngrove. (Anna, Lena, Henry, Edwin)

Ainsworth, A, (Martha), farmer, sec 33, Geneva, r r 3. (Lilly, Nora, Bulah, Ada)

Alberson, Henry, (Rachel), retired, sec 16, Geneva, r r 3

Anderson, Badgeley, (Elizabeth), retired, sec 15, h, 80, Geneva, r r 4

Anderson, Wm, (Ruth), farmer, sec 23, h, 20, w, 40. Geneva, r r 4. (Elmer)

Augsburger, Jacob, (Cora), laborer, sec 3, r, Linngrove

Augsburger, John, (Fannie), retired, sec 3, h, 1 lot, Linngrove, P O. (Ella, John, Elmer)

AUGSBURGER, LEVI, stone crusher, sec 2, h, 40, Berne r r 1

Augsburger, Moses, (Anna), trustee, sec 10, Geneva, r r 3. (Menno, Willis)

Augsburger, Noah, (Caroline), farmer, sec 2, r, 80, Berne, r r 1

Augsburger, Mary, domestic

Augsburger, Sarah, domestic

B

Banter, Benjamin, (Mary), farmer, sec 4, h, 60, Geneva, r r 4

Banter, George, laborer, sec 10, Linngrove

Banter, Wilson, (Bertha), farmer, sec 4, Geneva, r r 4

Bears, Bert, (Rosa), farmer, sec 28, h, 40, Geneva, r r 3. (Margaret, Goldie)

Bear, John farmer, sec 34, h, 5, Geneva, r r 1. (Dora, George, Miles, Ophas, Rolla, Daisy, Bessie)

Bears, L O, (Eliza), contractor, sec 21, h, 140, Geneva, r r 3

Beard, P M, (Adeline), farmer, sec 33, r, 5, Geneva, r r 1. (Raymond)

Bears, T J, (Flora), farmer, sec 21, r, 5, Geneva, r r 3. (Mary, Myrle)

Beeler, Fred, (Amelia), farmer, sec 2, r, 16, Berne, r r 1

Biberstein, Adam, (Emma), farmer, sec 1, h, 160, Berne, r r 1

Biberstein, John, (Sarah), horsekeeper, sec 3, Linngrove. (Homer)

Biberstein, Noah, farmer, sec 15, h, 40, Geneva, r r 4. (Frank, Sylva, Esther, Albert)

Bierie, Abe, (Savila), farmer, sec 9, h, 60, Geneva, r r 3. (Alta)

Bixler, Abraham, (Barbara), farmer, sec 12, h, 40, Geneva, r r 4. (Adam, Ben, William, Emma)

Bixler, Jacob, (Cora), thresher, sec 12, Geneva, r r 4

Bixler, Jno B, (Lovina), thresher, sec 12, Geneva, r r 4

Bolds, Alexander, retired, sec 28, h, 80, Geneva, r r 3

Bolds, Otto, (Katie), farmer, sec 27, Bolds and children, 40, Geneva, r r 3. (Ina)

Boudelier, Emil, (Emma), drayman, h, 1 lot, Linn Grove. (Liza, Lena)

Bover, Joseph, (Christena), minister, sec 3, Linn Grove. (Clarence)

Brenneman, Moody, (Aldina),

ELZEY & VANCE
CLOTHIERS, DECATUR
Charge nothing to show goods,

farmer, sec 3, r, 28, Berne, r r 1
Broadstock, Thomas, (Sarah), farmer, sec 27, h, 107, Geneva, r r 3. Pheoba, Nellie, John)
Brown, L, (Pearl), farmer, sec 28, r, 80, Geneva, r r 3. (Mabel)
Bryan, Otto, (Emma), laborer, sec 27, Geneva, r r 3
Bucher, George, (Sarah), farmer, sec 27, r, 40, Geneva, r r 3. (Grover, Emma, Ester)
Bugh, Ezra, (Elizabeth), sec 22, h, 79, Geneva, r r 3. (Mary, Mable)
Burley, Earl, (Emma), oil pumper, sec 12, Geneva, r r 3. (Charley, Freddie)

C

Chalfant, David, teamster, sec 36, Geneva, r r 1. (Clifford, Russel)
Chrisman, Charles, (Mary), farmer, sec 11, h, 25, Berne, r r 1
Chrisman, Elroy, (Dollie), laborer, sec 11, Geneva, r r 4
Chrisman, Jno, (Sarah), laborer, sec 3, Linn Grove. (Howard, Alonza)
Chrisman, Rosanna, (widow), sec 11, 80, Geneva, r r 4. (Oce)
Clendennen, Esther, widow, sec 21, 20, Geneva, r r 1
Clendennen, Jno R, (Myrtle), farmer, sec 35, h, 100, Geneva, r r 1. (Paul, Elsie)
Clendennen, Salem, retired, sec 34, Geneva, r r 1
Coon, Louis, (Martha), farmer, sec 30, h, 35, Geneva, r r 1. (Oipha, Roy)
Cornish, Chas, (Aseneth), oil pumper, sec 36, Geneva, r r 4
Crites, P A, (Grace), foreman, sec 28, Geneva, r r 3
Cromine, Peter, (Melissa), retired, sec 34, Geneva, r r 1
Cross, Pearl, sec 21, 20, Geneva, r r 1

D

Dold, Celeste, (Christena), farmer, sec 10, h, 57, Geneva, r r 4 (Dora, Albert)
Dubach, Fred, (Aldine), farmer, sec 15, r, 100, Geneva, r r 4 Celphina, Etna, Roy, Elmer)
Dubois, Al, (Anna), oil pumper, sec 34, Geneva, r r 1
Dunbar, Jefferson, (Precilla), farmer, sec 3, w, 38, Berne, r r 1 (Wilson)
Dunbar, Leander, (Mary), carriage maker, sec 3, Linn Grove (Merlin, Cleo)
Dunbar, Lorenzo, (Corinda), carriage maker, sec 3, Linn Grove. (Viola, Estella)

E

Eckrote, Dan, (Emma), laborer, sec 3, Geneva, r r 4. (Milton)
Eckrote, Harvey, (Emma), laborer, sec 14, Linn Grove. (Gertie, Joseph, Earl, Nellie, Nannie, Verle, Pearl, Rosco)
Eckrote, Jesse, (Loretta), carpenter, sec 16, h, 1, Geneva, r r 4 (John, Flossie)
Echrote, John, (Deborah), farmer, sec 15, r, 80, Geneva, r r 3
Eckrote, Joseph, (Esther), laborer, sec 3, Geneva, r r 4
Egley, Abe, (Leah), farmer, sec 13, h, 162, Geneva, r r 3
Ehrsam, M, (Emma), saloonkeeper, Linn Grove. (Lily, Martha, Clara)

The Motto of THE PEOPLES STATE BANK is, Do unto others as you wish others to do unto you.

Eicher, Christ, (Catharine), farmer, sec 14, h, 60, Geneva, r r 3. (John, Raymond)
Emick, Clem, (Carrie), veterinary, Linn Grove
Engle, James, (Mary), farmer, sec 16, h, 60, Geneva, r r 4. (Inez, Harold, Mildred, Arthur, Grace, Ruth)
Ensley, Adolph, (Sarah), farmer, sec 27, h, 160, Geneva, r r 3. (Hazel, Cecil, Ruth, Iva, Adolph)
Ensley, Catharine, (widow), sec 3, 51, Linn Grove
Ensley, John, laborer, sec 3, Linn Grove

F

Falb, David, blacksmith, sec 3, Linn Grove
Falb, Isaac, (Anna), retired, sec 3, Linn Grove. (David, Mary)
Fields, David, (Lucy), farmer, sec 21, w, 47, Geneva, r r 3. (Clarence, Carl, Richarh)
Fields, Rosa, (widow), sec 22, 16, Geneva, r r 1
Fisher, Harry, (Gusta), farmer, sec 27, r, 86, Geneva, r r 3
Fleckinger, Theophil, laborer, sec 25, Geneva, r r 3
Flory, Jacob, (Mary), farmer, sec 12, h, 35, Geneva, r r 4. (Lena, Elma, Etna)
Fox, David, (Mary), farmer, sec 2, h, 80, Berne, r r 1. (Erwin, Minerva, Clarence)
Fox, Peter, (Catharine), farmer, sec 2, h, 24, Berne, r r 1. (Sarah, Effie, Mary, Esther, Nellie)
Freeman, Frank, (Mary), foreman, sec 24, Geneva, r r 1. (Goldie, Hazel, Lewis, Ellen)
French, Andrew, farmer, sec 15, j, 40, Geneva, r r 3
French, Melissa, teacher, sec, 15, Geneva, r r 3
French, Sarah, housekeeper, sec 15, Geneva, r r 3
French, William, (Eva), oil pumper, sec 36, Geneva, r r 1

G

Garber, Robert, farmer, sec 4, h, 40, Geneva, r r 4
Gillum, Edward P, (Anna), farmer, sec 9, w, 40, Geneva, r r 3
Glendenning, Ezra, (Mary E), farmer, sec 2, h, 40, Geneva, r r 3
Glendenning, James, (Lydia), farmer, sec 26, h, 160, Geneva, r r 3
Glendenning, John, (Eva), farmer, sec 25, r, 240, Geneva, r r 3
Glendenning, Joseph, (Elizabeth), farmer, sec 34, h, 200, Geneva, r r 1. (Etna, Edna)
Glendenning, Rufus, (Adeleine), farmer, sec 35, h, 80, Geneva, r r 4, (Tressie, Richard, Catharine, Luella)
Glendenning, Sherman, (Emma), farmer, sec 33, h, 180, Geneva, r r 1. (Milo, Ina)
Glendenning, Wm, (Raye), farmer, sec 33, h, 344, Geneva, r r 3
Glouse, Anna, (widow), sec 16, 80, Geneva, r r 4. (Mary, Selma, Willie)

H

Hall, Chester, (Myrtle), farmer, sec 14, r, Geneva, r r 1
Hall, Ed, farmer, sec 22, h, 44, Geneva, r r 3. (Erpel)
Hall, Mary, (widow), sec 15, 80, Geneva, r r 4
Hall, Samuel, (Ella), farmer, sec 15, r, 80, Geneva, r r 4. (Hencie)
Hall, W M, (Melissa), retired, sec

H. L. BUUCK

..... DEALER IN .....

Hay. Grain and Seed

.... OF ALL KINDS ....

It will pay you to see him before you sell your Grain and Hay

Headquarters for all kinds of

HARD and SOFT COAL

H. L. BUUCK

PREBLE, - - - INDIANA

Yager Bros. & Reinking Up to date FURNITURE dealers and UNDERTAKERS. Calls attended day and night Phones 44-105-573. DECATUR, INDIANA.

14, h, 80, Geneva, r r 1
Harding, Burt, (Tenia), blacksmith, sec 27, Geneva, r r 3. (Ralph, Ettie)
Hart, Salem, (Maud), oil pumper, sec 35, Geneva, r r 1
Hart, Sarah J, (widow), sec 34, 80, Geneva, r r 1
Hayes, Jackson, saw miller, sec 34, Geneva, r r 1
Heath, Otto, (Lola), farmer, sec 25, r, 100, Geneva, r r 3
Heller, David, (Mary), retired, Linn Grove
Heller, Frank, (Polina), farmer, sec 3. r, 100, Berne, r r 1. (Walter, Reuben)
Heller, John A, (Lydia), farmer, sec 33, h, 44, Geneva, r r 1. (Emma C, Julia E, Eugene G, Phoebea E, Milo A, Fred A, Liddy F, William H, Alta A)
Hirschey, Jno, (Anna), farmer, sec 11, h, 44, Linn Grove. (Ellen)
Hicks, William, (Sadie), oil pumper, sec 35, Geneva, r r 1
Higgins, L S, (Etta), farmer, sec 16, h, 40, Linn Grove. (Lee, Clarence, Daisy, Emma, Zelma)
Hinchman, Frank, (Emma), farmer, sec 21, r, 70, Geneva, r r 3. (Margaret, Fredie)
Hirschey, Christ, (Catharine), farmer, sec 2, h, 360, Berne, r r 1 (John, Rachel, Rosa)
Hoffman, Forest, (Nancy), farmer, sec 3, r, 67, Berne, r r 1
Hoffman, Peter, (Louisa), druggist, Linn Grove.(Oral,Sterling,Nona)
Holloway, George, (Eva), farmer, farmer, sec 9, h, 80, Geneva, r r 3 (Clayton, Faye, Myrle, Murray)
Hornada, John, (Libby), teacher, sec. 10, Geneva, r r 4. (Cleo, Irwin)
Huffman, John, (Mary J), retieed, sec 15, h, 70, Geneva, r r 4. (Lenora)
Hunt, Elmer C, (Agnes), farmer, sec 9, h. 80, Geneva, r r 3
Hunt, W A, (Amanda), saloonkeeper, Linn Grove. (Nellie)
Husher, George, (Mary), farmer, sec 33, r, 70, Geneva, r r 1. (Charles, John, Faye, Chester, David, Fred)

I

Isenhart, George, (Margaret), farmer, sec 33, r, 78, Geneva, r r 1. (Elmer, Burley, Fred)

J

JOHNSON, ALFRED, (Hannah), farmer, sec 9, h, 40, Geneva, r r 4. (Irwin, Edgar, Maggie, Lucinda)
Judd, William, (Ellen), laborer, sec 11, r, 1, Geneva, r r 4. (Walter)

K

Kelley, Jess M, (Minnie), teacher, sec 34, Geneva, r r 1
Kizer, Martin L, (Elizabeth), farmer, sec 11, h, 48, Geneva, r r 4. (Myrle, Mary)
Kizer,, Silas, (Elizabeth), farmer, sec 10, h, 80, Geneva, r r 3. (Peter, James)
Kreps, Jacob, retired, sec 3, Linn Grove
Kreps, Rufus, (Minnie), carpenter, sec 3, h, 25, Linn Grove. (Lily, Fredie)
Kneuss, Alfred, (Mrs Kneuss), farmer, sec 26, r, 80, Geneva, r r 1

ELZEY & VANCE Charge nothing
CLOTHIERS, DECATUR to show goods,

L

Lea, Sherman, (Anna), oil pumper, sec 27, Geneva, r r 3. (Clarence)

Leeper, John, (Tillie), farmer, sec 34, r, Geneva, r r 1

Lefavour, Rudolph, (Estella), farmer, sec 34, j, 64, Geneva, r r 1. (Roy, Alta, Bessie)

Lehman, Calvin, (Lina), farmer, sec 25, r, 200, Geneva, r r 3. (Martin, Leona)

Liby, C W, (Rosa), laborer, sec 3, h, 16 lots, Linn Grove. (Rena, Chas, Elick, May, Raymond, Freddie)

Liddy, Fred, (Eva), farmer, sec 11, r, 12, Geneva, r r 4. (Stella M, John W, Loyal L)

Liechty, Amos, (Rosa) pumper, sec 24, Geneva, r r 4. (Nettie, Minerva, Cyrus, Eva, Wilton, Ervin, Tillie)

Liechty, Daniel, (Anna), farmer, sec 13, r, Geneva, r r 1

Liechty, Emil, (Emma), blacksmith, Linn Grove. (Etna, Dessie, Raymond)

Liechty, Jonn J, (Catherine), farmer, sec 1, h, 78, Berne, r r 1. Christ, William, Katie)

Liechty, Peter J, (Mary A), farmer, sec 24, h, 80, Geneva, r r 4. (Mary, Jonas, Anna)

Lindsey, Albert, (Rachael), farmer, sec 3, w, 79½, Geneva, r r 4. (Theron, Grace)

Lindsey, Eugene, (Rofina), farmer, sec 28, h, 80, Geneva, r r 3. (Ralph, Chas, Milo, Addie)

M

Martin, Charles, (Liddy), farmer, sec 12, h, 8, Geneva, r r 4. (Id Manda, Charles)

Martin, Luther, (Fannie), farmer sec 25, h, 35, Geneva, r r (Elizabeth, Josephine, Lucile)

Martin, Mort, (Bertha), farmer, sec 24, r, 80, Geneva, r r 4. (Robert)

Mertze, Christ, (Lyda), farmer, sec 9, h, 80, Geneva, r r 4. (Fanny E, Clara W, Iven L, John H)

Meshberger, Ben, (Mary), farmer, sec 3, h, 80, Geneva, r r 4. (Clara, Anna)

Meshberger, David, (Jane), contractor, sec 3, h, 294. Berne. r r 1. (Rufus, Harry, Effie, Oscar)

Meshberger, Earl, farmer, sec 15, Geneva, r r 4

Meshberger, Rufus, farmer, sec 10, h, 40, Berne, r r 1

Messel, Wm, (Lida), oil pumper, Geneva, r r 1. (Edner, William)

Meyer, Robort, (Cora), laborer, sec 4, J, 5, Bluffton, r r 6. (Ralph, Melvin)

Michaels, Alex, (Vippi), oil pumper, sec 27, Geneva, r r 3. (Ralph, Nellie)

Miller, David, (Loretta), farmer, sec 9, h, 80, Geneva, r r 4

Miller, Fred, (Cora), farmer, sec 4, h, 68, Bluffton, r r 6. (Ora, Alva, Ernest, Eugene)

Miller, Jacob, laborer, sec 22, Geneva, r r 4

Miller, Mary, (widow), sec 23, 34, Geneva, r r 1

Minger, Albert, laborer, sec 3, Linn Grove

Moeschberger, Levi, (Ella), farmer, sec 3, h, 80, Geneva, r r 1

Moser, Christ C, (Rachel), farmer, sec 13, h, 70, Geneva, r r 3

At the Top and to the front always. Because we are noted leaders for the Best Styles and Wear in the the Shoe Line.
For Good Goods and best Prices Is Our Motto.
F. B. Tague Shoe Store, Decatur, Ind.

(Clarence, Vernon)
Moser, Jacob F, Ida), farmer, sec 14, r, 200, Geneva, r r 1
Moses, John D,(Magdalena), retired, sec 1, h, 80, Berne, r r 1
Moser, John, (Sarah), farmer, sec 1, r, 40, Berne, r r 1
Moser, Michael, (Bertha), farmer, sec 1, r, 80, Berne, r r 1
Mosser, Elizabeth, (widow), sec 22, Geneva, r r 1. (Ellen, Menno)
Mosser, Peter N, (Sarah), farmer, sec 13. h, 120, Geneva, r r 4. (Delilah, Esther)
Moyer, Ben, (Dorcas), farmer, sec 6, h, 39, Geneva, r r 4. (Otto, Hugh, Rosa)
Mundhenk, Catharine, sec 21, 40, Geneva, r r 3
Mundhenk, Frank, laborer, sec 21, 21, Geneva, r r 3
Mundhenk, John, (Lizzie), farmer, sec 21, h, 40, Geneva, r r 4
Mundhenk, Sarah, domestic, sec 21, 20, Geneva, r r 3
Murray, Andrew, (Malissa), laborer, sec 34, Geneva. r r 1. (Cloy, Mary)

Mc

McKean, John W, retired, sec 3, Linn Grove
McKean, T J, (Clara), physician, Linn Grove

N

Naderhouser, Mary, (widow), sec 2, 42, Linn Grove. (Homer, Ida)
Neuenschwander, Ed, laborer, sec 14, Geneva, r r 1
Nichols, Ben, (Eunice), retired, sec 3, h, 40, Geneva, r r 4
Nichols, Emma, (widow), sec 3, Geneva, r r 4. (Pearl, Veal, Clara, Addie)
North, Jasper, (Ica), merchant, sec 24, h, 20, Geneva, r r 1. (Lemuel, Elmer, Earl, Arlo, (Harold)
Nussbaum, Frank, (Dula), barber, Linn Grove
Nussbaum, Lizzie, (widow), sec 3, Linn Grove. (Ella)
Nussbaum, Sam, (Rachel), stone mason, sec 3, Linn Grove. (Harry)

O

Oplinger, Samuel, (Sarah), merchant, Linn Grove. (Edward, Wilma, Lona, Lester)

P

Parkerson, Hiram, (Anna), sec 22, Geneva, r r 3
Pearson, John, (Clara), farmer, sec 4, r, 50, Geneva, r r 4. (Goldie)
Peas, W M, (Allie), oil pumper, sec 27, Geneva, r r 3
Pontius, Albert. (Anna), farmer, sec 36, h, 80, Geneva, r r 1
Pontius, Charles, (Irene), farmer, sec 26, h, 80, Geneva, r r 3
Pontius. Dan, (Lucy), farmer, sec 25, h, 80, Geneva, r r 4
Pontius, Ellen, (widow), sec 14, 68, Geneva, r r 4
Pontius, G F, (Catharine). farmer, sec 26, h, 80, Geneva, r r 3. (Erwin)
Pontius, John, (Hettie), farmer, sec 26, h 120 Geneva, r r 3. (Mary, Ruth)

FOR SALE

PURE BRED

Duroc Jersey Swine

REGISTERED

Shropshire Sheep

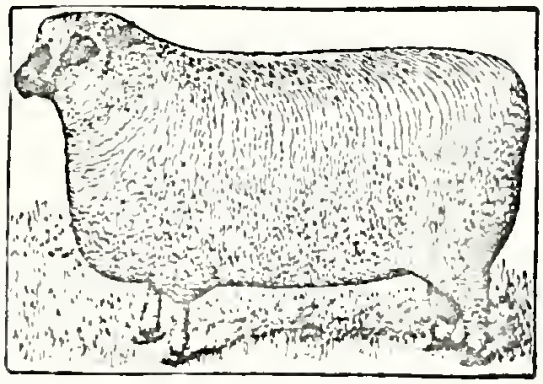

Rose Comb,
Rhode
Island
Red Chickens

EGGS IN SEASON.

INSPECTION INVITED

Farm located one fourth mile south of Snapp School House, six miles east of Decatur, Indiana. R. F. D. No. 9. Phone 2 E, line out of Decatur

C. C. MILLER,

BREEDER and SHIPPER. DECATUR, IND.

THE PEOPLES STATE BANK is known as one of the safest Banking Institutions in the County.

Pontius, Sylvester, (Susan), farmer, sec 35, h, 240, Geneva, r r 1. (Walter, Emma, Ocy, Grace, Hazel, Alverta, Herbert)

Powers, Alonzo, (Barbara), farmer, sec 16, j, 79, Geneva, r r 3

Price, J O, (Sarah), farmer, sec 28, h, 134, Geneva, r r 3. (Oscar Evert)

Price, Wm H, (Mary), retired, sec 28, Geneva, r r 3

Pusey, Charles, (Mary), farmer, sec 15, h, 40, Geneva, r r 4. (Margaret, Leora, John)

Pusey, James A, (Margaret), retired, sec 23, h, 40, Geneva, r r 1

Pusey, Noah A, (Anna), carpenter, sec 15, h, 40, Geneva, r r 3. (Erwin)

R

Ralston, Emmet, (Ida), oil pumper, sec 28, Geneva, r r 3. (Wesley, Edith, Mary)

Ralston, William, farmer, sec 28, w, 40, Geneva, r r 3. (Frances)

Reffe, Emanuel, (Louisa), farmer, sec 21, h, 40, Geneva, r r 3. (Bessie, Fred, Mazy, William)

Reffe, Fred, retired, sec 10, h, 40, Geneva, r r 3

Reiff, Henry, (Mary), farmer, sec 16, h, 70, w. 49, Geneva. (Worley, Kenneth)

Reynard, Sylvester, (Delilah), farmer, sec 14, r, 80, Geneva, r r 4. (Russel)

Reynolds, Charles, (Alice), farmer, sec 4, h, 19, Geneva, r r 4. (Curtis, Raymond, Evert, Lester)

Reynolds, Fielding, (Alice), laborer, sec 10, Geneva, r r 3

Reynolds, Sanford, farmer, sec 9, 60, Geneva, r r 4

Rickets, Jesse, (Clarking), oil pumper, sec 34, Geneva, r r 1

Roahn, James, (Mattie), laborer, Linn Grove

Roth, Peter, farmer, sec 24, 120, Geneva, r r 1. (Noah, Sarah, Mary)

Runyon, Albert, (Emma), oil pumper, Geneva, r r 3. (Zella, Dessie)

Runyon, Alonzo, (Caroline), restaurant, Linn Grove. (Frank, Chester, John, Carrie, Verley)

Runyon, Courtney, (Lilly), teamster, sec 11, r, 1, Geneva, r r 4

Runyon, E C, (Catharine), school teacher, Linn Grove. (Hildred)

Runyon, Ernest, (Trucy), laborer, sec 14, Geneva, r r 4

Runyon, Noah, (Margaret), farmer, sec 10, h, 79, Geneva, r r 3

Runyon, Smith, (Sarah), laborer, h, 1, Geneva, r r 4. (David, Rufus)

Runyon, Talford, (Florence), farmer, sec 4, h, 80, Geneva, r r 4. (Hugh)

S

Sales, Milo, (Cora), farmer, sec 15, r, 223, Geneva, r r 3. (Carlton)

Sales, Otto, (Edith), farmer, sec 15, Geneva, r r 3

Sales, Simeon, (Rachel), farmer, sec 15, h, 30, Geneva, r r 3

Schaffter, Amos, farmer, sec 24, hrs, 80, Geneva, r r 3

Schaffter, Katie, housekeeper, sec 24, Geneva, r r 3

Scheidegger, August, (Eliza), laborer, sec 3, Linn Grove

Schertz, Andrew, (Barbara), farmer, sec 14, h, 80, Geneva, r r 4. (David, Gideon, Joseph, Rosy)

Schindler, John, (Liddy), farmer, Geneva, r r 4. (Levi, William, Mary, Sarah, Tillie)

Schindler, Rufus, (Rebecca), farmer, sec 1, r, 80, Berne, r r 1

When in Berne, make the PEOPLES STATE BANK your place to do your Banking Business.

Schlagenhauf, Andrews, (Catharine, merchant, Linn Grove. (Matilda, Christina)
Schlagenhauf, Geo W, (Minnie), farmer, sec 3, r, 80, Geneva, r r 3
Schlagenhauf, William, (Anna), laborer, sec 3, h, 2½, Linn Grove. (Raymond)
Schoonover, Frank, (Alice), oil pumper, sec 36, Geneva, r r 1
Scott, Hiram, (Arabella), retired, sec 23, hrs, 80, Geneva, r r 1
Shanks, Alonzo, (Clarrisa), farmer, sec 15, h, 80, Geneva, r r 3. (Grover, Flossie, Joel)
Schaupp, Mary, (widow), sec 11, 13, Geneva, r r 4. (Arthur, Ralph, Nola)
Shepherd, F J, (Mary), farmer, sec 16, h, 80, Geneva, r r 3. (Derling, Dewey)
Shoemaker, Amos, (Ollie), farmer, sec 26, h, 80, Geneva, r r 3. (Forest, Roy, Harry, Clara, Honner, Robert)
Shoemaker, Clilton, (Olia), farmer, sec 15, r, 120, Geneva, r r 1
Shoemaker, G P, (Arebell), farmer, sec 27, h, 123, Geneva, r r 3
Shoemaker, John P, (Martha), farmer, sec 36, h, 235, Geneva, r r 1. (Otto, Ruth, Harold)
Shoemaker, W O, (Ada), school teacher, sec 26, r, Geneva, r r 4
Simison, John, (Sarah), retired, sec 4, h, 50, Linn Grove
Slawson, Catharine, (widow), merchant, Linn Grove. (George, Robert)
Snyder, Catharine, (widow), sec 23, w, 40, hrs, 40, Geneva, r r 3
Snyder, George, farmer, sec 21, r, 83, Geneva, r r 3
Snyder, Mattie, housekeeper, sec 21, r, 43, Geneva, r r 3
Snyder, Mary, (widow), sec 21, 70, Geneva, r r 3
Sours, John, (Mary), farmer, sec 4, h, 10, Geneva, r r 4. (Clark, Owendale, Elsie)
Spade, Frank, (Goldie), blacksmith, Briant, r r 3
Spichiger, David, (Magdalena), farmer, sec 15, h, 85, Geneva, r r 4. (Edward, Edna)
Sprunger, Jacob J, (Rachel), farmer, sec 10, r, 76, Geneva, r r 1 (Meta, Estella, Clara, Claraline, Syvilla, Arnold)
Stahl, Henry B, sec 36, Geneva, r r 4
Stahl, Nathan, sec 36, Geneva, r r 4
Stahl, Sam, carpenter, sec 36, hrs, 70, r r 4
Stahly, Jacob, (Martha), farmer, sec 36, h, 80, Geneva, r r 1
Stauffer, Amos, (Ellen), farmer, sec 23, h, 160, Geneva, r r 1. (Rufus, Rebecca, Elroy, Eller, Jerry, Emil, Amos)
Stauffer, Noah, (Bertha), farmer, sec 1, r, 40, Berne, r r 1
Steiner, Amos, (Nellie), farmer, sec 16, hrs, 100, Geneva r r 3. (Mildred, Gladys, Russel)
Steiner, Fannie, (widow), sec 10, 100, Geneva, r r 3
Stout, Elmer E, (Oca), merchant, sec 23, j, 40, Geneva, r r 3. (Ivan)
Stout, John, (Libby), sec 27, r, 20, Geneva, r r 3. (Bessie, Bertha)
Stuckey, Christ, (Katie), farmer, sec 12, h, 53, Geneva, r r 4. (Deliah, Fannie, Mary)
Stucky, John, (Cora), farmer, sec 24, r, 80, Geneva, r r 1
Stucky, Peter, (Sarah), farmer, sec 12, h, 80, Geneva, r r 4. (Oscar)
Stucky, Solomon, (Josephine), oil driller, sec 24, h, 19, Geneva, r r 1. (Clarence, Lester, Leona)

At the Top **and to the front always.** Because we are noted leaders for the Best Styles and Wear in the the Shoe Line.

For Good Goods and best Prices is Our Motto.

F. B. Tague Shoe Store, Decatur, Ind.

Studler Fred L, (Fanny), farmer, sec 10, h, 122, Geneva, r r 3. (Albert, Daniel, William, Chas, Pearly)

Studler, Fred W, (Katharine), farmer, sec 10, r, Geneva, r r 3

Studler, F W, (Catharine), farmer, sec 10, r, 66, Geneva, r r 3

Stults, Leo, (Clara), farmer, sec 36, r, 76, Geneva, r r 1. (Kenneth, Glen)

Sweaney, Wilson, (Sarah), farmer, sec 33, h, 26, Geneva, r r 1

T

Taylor, Mary, (widow), sec 22, 20, Geneva, r r 3

Tremp, Charles, (Rebecca), butcher, Linn Grove

Turner, Clarence, (Ora), laborer, sec 27, Geneva, r r 3

Twigg, Ben, laborer, sec 27, 3, Geneva, r r 3

Twigg, Wm, (Catharine), farmer, sec 34, h, 10, Geneva, r r 1. (Charles)

U

Uptegraft, I N, (Esther), carpenter, sec 33, j, 5, Geneva, r r 1. (Minnie)

W

Warner, Emanuel, (Salone), farmer, sec 13, h, 230, Geneve, r r 1. (Ezra, Barbara, Martha, Mary)

Watson, Lawrence, (Maggie), farmer, sec 22, r, 80, Geneva, r r 3

Watson, Wes, (Phoebe), farmer, sec 34, h, 320, Geneva, r r 1. (Sherman, Bertha)

Wible, Jesse, (Samantha), laborer, Geneva, r r 1. (Frank, Levi)

Willer, Robert, (Emma), laborer, sec 23, w, 8, Geneva, r r 1

Wilson, George, (Mary A), farmer, sec 36, w, 80, Geneva, r r 1

Wilson, John H, (May), farmer, sec 34, r, 71, Geneva, r r 1. (Fred, John)

Wilson, William, (Cora), farmer, sec 28, h, 67, Geneva r r 3

Winteregg, Noah, (Sarah), farmer, sec 1, h, 5 Berne, r r 1. (Orva, Elta, Roy, Raymond)

Y

Yoder, Daniel, (Anna), farmer, sec 11, h, 83, Berne, r r 1. (Mary, Sarah, Joseph, Ella, Lilly, Martha)

Yoder, David, farmer, sec 11, r, Berne, r r 1

Yoder, John, (Mary), farmer, sec 14, h, 55, Geneva, r r 4. (Raymond, Bessie)

Yoder, Joseph, (Tillie), farmer, sec 4, h, 40, Geneva, r r 4

Yoder, Noah, (Cinda), ins agt, Geneva, r r 4. (Gladys, Bennie)

Young, Christina, domestic, sec 10, Geneva, r r 3

Zehr, John, (Mary), farmer, sec 24, h, 80, Geneva, r r 1. (Katie)

Zehr, Joseph, farmer, sec 23, r, Geneva

Zigler, Aaron, (Ellen), sec 23, h, 80, Geneva, r r 4. (Clifford, Virgie, Ernest)

Zimmerman, Albert, (Gertrude), farmer, sec 23, r, 80, Geneva, r r 1

Zimmerman, Amos, (Mary), farmer, sec 23, r 80, Geneva, r r 1

David Werling

MANUFACTURER OF

DRAIN TILE

Sizes from 3 inches .... to 15 inches ....

I can fill your orders on short notice

All my Tile is Guaranteed and the Prices are Just Right

It Will pay you to see me before you buy

DAVID WERLING

PREBLE, - - - - INDIANA

KIRKLAND TOWNSHIP.

WILLIAM ZIMMERMAN, Solicitor.
J. V. PESAE, Trustee.

A

Adler, Fred, farmer, sec 35, Monroe, r r 1
Adler, William, (Christina), farmer, sec 35, h, 80, Monroe, r r 1. (Carl, Amelia, Louis, William, Daniel)
Allen, Frank, (Sydney), farmer, sec 12, r, Decatur, r r 2. (J H, Mabel E, Clarence R, Lola M, Florence F)
Andrews, Charles, (Sadie), farmer, sec 28, r, Monroe, r r 1
Arnold, Albert, (Caroline), farmer, sec 22, h, 80, Decatur, r r 2. (Gusta, Earl)
Arnold, Charles, (Susie), farmer, sec 2, h. 100, Magley, r r 1. (Naomi, John R, Noah O)
Arnold, Frank, (Susie), farmer, sec 11, h, 120, Magley. r r 1
Arnold, Mary, in care Frank Arnold
Ashleman, John, (Mealie), farmer, sec 34, r, Monroe, r r 1

B

Baker, Frank, (Grace), carpenter, sec 1, Decatur, r r 2. (Margurette, Vera)
Baker, Helen, domestic, Decatur, r r 2
Baker, John, (Malinda), farmer, sec 12, h, 84, w, 30, Decatur, r r 2
Baker, Rosa, sec 12, Decatur, r r 2
Barger, Jacob, (Vertie), farmer, sec 3, j, 240, Magley, r r 1. (Alva, Nellie, Herman, Lida, Merle)
Barger, Katie, housekeeper, sec 9, Magley, r r 1
Barger, Samuel, farmer, sec 3, j, Magley, r r 1
Barger, William, (Emoline), farmer, sec 9, h, 160, Magley, r r 1. (Sadie J)
Barton, Jerry, (Barbara), farmer, sec 21, h, 80, Magley, r r 1. (Jennie). Wm H Johnson, in care Jerry Barton,
Barton, John E, (Mary A), laborer, sec 21, Magley, r r 1
Beavers, A J, (Emma), farmer, sec 13, Decatur, r r 1. (Ida, Alfred)
Beavers, Cecil, (Lacie), farmer, sec 22, r, Magley, r r 1. (Dorris, James)
Berry, Harvey, (Susie), farmer, sec 2, r, Decatur, r r 2. (Bulah)
Berry, Jesse, (Jessie), laborer, sec 24, Decatur, r r 2. (Leo)
Berry, Margaret, school teacher, Decatur, r r 2
Beery, Reuben, (Elizabeth), farmer, sec 13, h, 80, Decatur, r r 2. (Edith, Mable, Clyde, Virgil)
Beiberick, Christian, (Barbara), farmer, sec 11, h, 117, Magley, r r 1. (Edward, David, Lawrence, Clarence, Clara)
Beiberick, Otto, pipe line foreman, sec 11, Magley, r r 1
Beile, John, (Catharine), farmer, sec 27, r, 40, Decatur, r r 2. (Lawrence)
Beineke, Wm F, (Lucy), farmer, sec 10, h, 155, Magley, r r 1. (Ida, Mary, Lydia, Albert)
Bell, Susannah, (widow), sec 14, hrs, 120, Decatur, r r 2
Bitner, Charles, laborer, sec 3, Magley, r r 1

ELZEY & VANCE Sell Stetson and
CLOTHIERS, DECATUR Albert Hats.

Borne, Albert, farmer, sec 16, Magley, r r 1

Borne, Elizabeth, (widow), sec 16, Magley, r r 1. (Christiana, Henry Gustave, Edward, Anna)

Borne, Jacob, (Mira), farmer, sec 16, w, 40, Magley, r r 1. (Minnie, Rudolph)

Borne, John, farmer, sec 16, 40, Magley, r r 1

Boughman, Rudolph, laborer, sec 23, Decatur, r r 2

Bowers, Bessie, housekeeper, sec 11, Magley, r r 1

Bowers, Josephine, bookkeeper, sec 11, Magley, r r 1

Bowers, Charles, farmer, sec 11, Magley, r r 1

Bowers, Hariet, (widow), sec 11, 80, Magley, r r 1

Bower, John, laborer, sec 3, Magley, r r 1

Bowers, Lydia, (widow), sec 10, 40, Magley, r r 1

Bowers, Richard, tank builder, sec 11, Magley, r r 1

Bowers, Simeon, (Effie), farmer, sec 10, h, 40, Peterson. (Rebeh)

Bracht, Fred J, (Liddie), farmer, sec 15, h, 50, Magley, r r 1. (Naomi)

Bracht, Louis, (Wilhelmina), farmer, sec 22, h, 200, Decatur, r r 1. (Charles, August, Floyd, Edward, Augusta, Freddie, Marcus, Vernon, Pauline)

Bracht, William, (Mary), farmer, sec 15, w, 80, Magley, r r 1. (Amelia)

BREINER, HENRY, merchant, sec 11, 50, Peterson,

Brentlinger, Louis, (Margaret), farmer, sec 15, h, 80, Magley, r r 1. (Pearl)

Bright, George, (Flo), farmer, sec 24 h, 40, Decatur r r 2

Bright, Nancy, (widow), sec 24, hrs, 100, Decatur r r 2. (Floy, Tom)

Parish, Lola, in care Nancy, Bright

Breiner, William, (Artie), farmer, sec 36, h, 45, Monroe r r 1

Brown, James D, (Helena), farmer & school teacher, sec 25, h. 40, Monroe r r 1. (Willie)

Brown, James D, (Rebecca), farmer, sec 26, h, 20, w, 40, Decatur r r 2. (John)

Brown, John W, (Maggie), retired, sec 12, Decatur r r 2. (Milton, Esther)

Brown, Mariah, sec 11, j, 18, Decatur r r 2

Brown, Mary Jane, sec 11, j, 18, Decatur r r 2

Brown, Minnie, domestic, sec 26, Decatur r r 2

Bryan, Charles, (Mary), farmer, sec 22, h, 80, Magley r r 1. (William, Loyd, Elmer, Velma, Dessie)

Burkett, Eli, (Nancy), farmer, sec 36, Monroe r r 1. (Ora, George, Lucerne)

Butcher, A C, (Elenora), farmer, sec 36, j, 20, Monroe r r 1. (Opal, Morris, Eva, Beatrice)

Byeholt, William, laborer, sec 3, Magley r r 1

Byerly, Fred, (Bertie), farmer, sec 23, j, 100, Decatur r r 2. (Sarah, George, Eldred, Millard)

C

Carter, Roy, laborer, sec 36, Monroe, r r 1

Chronister, Flossie, sec 9, Magley r r 1

Do your Banking with the PEOPLES STATE BANK for it is a Home Institution.

Cloud, Harry G, (Minnie), farmer, sec 15, r, Magley, r r 1. (Jeanette, Alice)

Conrad, Lewis, (Sophia), farmer, sec 16, w, 80, Magley, r r 1. (Susie, Walter, Martha)

Crays, Geo W, (Artie), operator Indiana Pipe Line Co, sec 1, Preble P O. (Blen, Perth, Clarence)

Crist, George, (Martha), farmer, sec 24, h, 120, Monroe, r r 1. (Lizzie, Frank)

Crum, David. thresher, sec 34, 40, Monroe, r r 1

Crum, Frank, (Emma), farmer, sec 33, Monroe, r r 1. (Roy, Ruth, Harry, Forest)

Crum, Homer P. (Hattie), farmer, sec 34, Monroe, r r 1. (Walter, Ernest, Edith)

Crum, Jefferson, carpenter, sec 33, j, 79, Monroe, r r 1

Crum, Oscar, sec 33, tel operator, Monroe P O

D

Daniels, Joseph, (Minnie), tel operator, sec 1, Preble P O. (Velma, Marie, Nellie, Ruth, Harold, Joseph, Robert)

Deihl, Erwin, laborer, sec 26, Decatur, r r 2

Deihl, Tillman, (Mary), farmer, sec 26, h, 80, Decatur, r r 2. (Lawrence, Melvin, Nellie, Erwin)

Dettinger, W H, (Martha), farmer, sec 10, h, 12, w, 80, Magley r r 1. (Emma, Ester)

Dick, Carl, (Sophia), farmer, sec 35, h, 80, Monroe r r 1. (Lena, Albert, Anna)

Dilling, Mary S, (widow), sec 23, 30, Magley r r 1

Dilling, Oliver, (Mary), farmer, sec 23, Magley r r 1

Dilling, Viola, domestic, sec 27, Decatur r r 2

Douglas, W M, (Edora), farmer, sec 33, Monroe r r 1. (Harold)

Driver, Samuel, (Laura), farmer, sec 28, j, 145, Decatur r r 2. (Grace, Clara, Lewis, Blanch)

Dubach, John, (Caroline), farmer, sec 33, h, 25, Bluffton r r 10. (Elma, Harry, Amos, Mabel)

E

Ehlerding, Fred, (Mary), carpenter, sec 2, h, 90, Preble. (Frederick, Clara, Mary, Ida, Lydia)

Ehrman, Nathan, (Eliza), farmer, sec 11, h, 142, Magley r r 1. (Katie, Anna, George)

Ehrman, William, (Sena), farmer, sec 14, h, 80, Magley r r 1. (Edna Floyd)

Emry, Assan, (Susie), farmer, sec 35, Monroe r r 1. (Carrol, Ethel)

Ernst, George, (Eliza), fireman, sec 11, Peterson. (Don, Eunice)

Ernst, James, (Ida), farmer. sec 21, r, Magley r r 1. (Ida, Merlin, Jannie, Catharins)

F

Fugate, Abraham, farmer, sec 25, h, 155, Monroe r r 1

Fugate, David, (Martha), farmer, sec 25, h, 40, Monroe r r 1, (Abraham)

Fugate, Peter, (Mary), farmer 36, Monroe r r 1. (Clyde)

Fulk, Peter, farmer, sec 22, h 200, Decatur, r r 2. (Merle, John, Jacob, Arthur)

Falk, William, farmer, sec 35, h, 240, Monroe r r 1

BEAVER DAM FARM

E. F. MILLER, Owner

Duroc Jersey Swine

Shropshire Sheep

BLACK LANGSHAN CHICKENS

Stock For Sale At All Times

CORRESPONDENCE SOLICITED

Rural Route No. 12. Phone 14 G. Line

E. F. MILLER. DECATUR. IND.

G

Garber, Emanuel, (Edna), farmer, sec 33, h, 80, Monroe r r 1. (Homer, Lucinda, Ruben, Katie, Josephine, Eudid, Elmer)

Garber, William, (Ida), farmer, sec 28, h, 80, Monroe r r 1. (Ida, Lola)

Geffelows, Christ, farmer, sec 33, Monroe r r 1

Geisel, Albert, (Mary) farmer, sec 27, h, 40, Decatur r r 2. (Ruth)

Giroud, Frank, (Altie), laborer, sec 16, Craigville r r 1

Gisin, Albert, (Mary), farmer, sec 14, r 40, Decatur r r 2, (Ruth)

Goldner, Alfred A, farmer, sec 1, Decatur r r 11

Goldner, Dallas, farmer, sec 1. Decatut r r 11

Goldner, Eli, carpenter, sec 1, Decatur r r 11

Goldner, Lewis, (Mary A), farmer, sec 1, h, 98, Decatur 11. (Amelia)

Goldner, Wm J, (Emma), carpenter, sec 1, h, 30, Decatur r r 11. (Truman, Gladys)

Gotfried, Ranch, (Eliza), farmer, sec 34, r, Monroe r r 1. (Albert, Leon, Magdalene, John, Jefferson)

Griffith, Thomas, (Libbie), farmer, sec 14, r, Decatur r r 2. (William G)

Gualt, James, (Mary), farmer, sec 2, w, 59, Peterson. (Eva, Frank, Francis)

H

Hartman, Caroline, (widow), sec 12, 60, Decatur r r 2

Heller, Jacob, (Mary), farmer, sec 24, h, 60, Monroe r r 1

Heller, Pearl, domestic, sec 24, Monroe r r 1

Heller, Orville, laborer, sec 24, Monroe r r 1

Heller, Roy, (Lucy), farmer, sec 23, r, Decatur r r 2

Helmerich, Christian, (Ella), farmer, sec 26, Decatur r r 2

Helmerich, Peter, (Lucy), farmer, sec 4, h, 55, Magley r r 1. (Anna, Bertha, Alice, John, Freddie, William, Pearl)

Henchen, Jacob E, (Mary), farmer, sec 15, h, 199, Magley r r 1. (Samuel, Dora, Franklin, Cora, Noah)

Hildebrand, Henry, farmer, sec 4, 90, Magley r r 1

Hildebrand, Otto, farmer, sec 4, 90, Magley r r 1

Hildebrand, Rosa, domestic, sec 4, Magley r r 1

Hildebrand, Wilhelmina, (widow), sec 4, Magley r r 1

Hilge, Henry, (Katie), thresher, sec 35, h, 80, Monroe r r 1, (Edna) Klopfenstine, Jesse and John, in care Henry Hilge

Hilgemann, Henry, (Wilhelmina), farmer, sec 26, h, 78, Decatur r r 2

Hirschey, Charles, laborer, sec 25, Decatur r r 2

Hoffman, James, (Catharine), farmer, sec 26, h, 80, Monroe r r 1. (Blanche, Jason, James, Francis, Gladys)

Holmes, Mary I, housekeeper, sec 21, Craigville

Hoover, Adam, (Elizabeth), farmer, sec 26, w, 20, Decatur r r 2

Howard, Dayton, (Carrie), farmer, sec 21, w, 50, Magley r r 1. (Hazel, Chester, Irene)

Howard, Edward, (Margaret), farmer, sec 21, w, 60, Magley r r 1. (Anna, John, Jeremiah, Jester, Nasset, Joseph)

Howard, James, (Mary), laborer, sec 28, w, 25, Magley r r 1. (Sylvia, Ada)

Hubner, Fred, (Mary A), farmer, sec 35, h, 80, Monroe r r 1. (Frank, Edward, Freddie, Lizzie, Marie)

Yager Bros. & Reinking Up to date FURNITURE dealers and UNDERTAKERS
Calls attended day and night
Phones 44-105-573. DECATUR, INDIANA

Huffman, W D, (Katie), farmer, sec 13, h, 120, Decatur r r 2
Huffman, W F, farmer, sec 13, De-Decatur r r 2

J

Jackson, Bunn, school teacher, sec 21, Magley r r 1
Jackson, Catharine, music teacher, sec 21, Magley r r 1
Jackson, Henry, (Rebecca), farmer, sec 21, h, 76, Magley r r 1
Jackson, William, (Ella), school teacher, sec 21, Magley r r 1
Jahn, Marcus, (Lizzie), farmer, sec 26, h, 80, Decatur r r 2. (Lulu, Roy, Ralph, Clark)
Vivian Kreiselmeryer, in care Jahn, Marcus
James, Perry, (Jeanette), farmer, sec 11, r, Magley r r 1. (Goldie, Della, Albert, Earl)
Johnson, Emma, domestic, sec 36, Monroe r r 1
Johnson, Jesse, farmer, sec 36, Monroe r r 1
Johnson, Lee, (Eliza), farmer, sec 36, w, 30, Monroe r r 1. (Elta)
Johnson, Perry, (Asie), laborer, sec 36, Magley r r 1. (Stanford)
Johnson, R B, (Louisa), blacksmith, sec 11, w, 18, Peterson. (Herman)

K

Kaehr, Jacob, (Fannie), farmer, sec 33, h, 80, Monroe r r 1. (Mable, Sylvia)
Kaehr, Joseph, (Della), farmer, sec 34, Monroe r r 1
Kauffman, Math, (Minnie), farmer, sec 21, j, 20, Magley r r 1
Keifer, Fred, (Mertie), farmer, sec 4, j, 24½, Magley r r 1. (Gladys, Artie)
Korte, Caroline, housekeeper, sec 22, Magley r r 1
Korte, Ernest, (Fredericka), farmer, sec 22, h, 40, Magley r r 1 (August)
Kinsey, Samuel, (Hariet), laborer, sec 21, Craigville.) (Mildred, Carroll)
Kirchner, Catharine, domestic, sec 2, Preble
Kirchner, Charles, farmer, sec 2, Preble
Kirchner, Augusta, domestic, sec 2, Preble
Kirchner, Edward, (Elizabeth), farmer, sec 2, h, 116, Preble
Kirchner, Emma, domestic, sec 2, Preble
Kirchner, Caroline, domestic, sec 2, Preble
Kirchner, John, (Austeria), foreman pipe line, Preble. (Irene, Lorain, Emma)
Kirchner, Martin, (Anna), farmer, sec 2, Decatur r r 11. (Herbert, Francis, Mollie)
Kirchner, William, (Bertha), farmer, sec 2, Preble. (Mary, Erwin)
Krieg, Lewis, farmer, sec 15, Magley r r 1
Krieg, W C, (Anna), farmer, sec 15, h, 100, Magley r r 1. (Grace, Russel)
Krutzman, Ernest, (Lydia), farmer, sec 3, j, 132, Magley r r 1. (Laura, Alma, Delia)

L

Landis, Susannah, (widow), sec 25, 20, Monroe r r 1. (Earl, Jesse, Raymond, Lizzie, Clara,

THE PEOPLES STATE BANK, Berne, Indiana, Capital $50,000.00 which is divided in 500 shares and distributed among 73 stockholders, worth over $1,200,000.00.

Mice, Rosa)
Leimmonstall, John, (Settena), farmer, sec 13, Decatur r r 2. (Maud, Stella, Francis, Frank, Goldie)
Leimmonstall, Kate, housekeeper, sec 11, Peterson
Leimmonstall, Lena, domestic, sec 11, Peterson
Leimmonstall, R D, retired, sec 11, 193, Peterson
Leimmonstall, Augustas, tank builder, sec 1, Preble
Leioton, Perry, (Jennie), fireman, sec 1, Preble. (Edna, Geraldine)
Leyse, Durs, (Elizabeth), retired, sec 28, Decatur r r 2
Leyse, Samuel J, (Katie), farmer, sec 22, h, 40, Magley r r 1. (Ruth, Nora, Francis)
Libby, Adam, (Lena), farmer, sec 28, r, Monroe r r 1. (Alva, Homer)
Libby, Catharine, sec 34, 120, Monroe r r 1
Libby, Elias, sec, 34, Monroe r r 1
Libby, Frank, sec 34, Monroe r r 1
Libby, Grover, sec 34, Monroe r r 1
Libby, Jonas, (Emma), farmer, sec 16, r, Magley r r 1
Libby, Will, (Manda), farmer, sec 1, Decatur r r 1. (Floyd, Ida)
Libby, William, (Manda), farmer, sec 24, h, 120, Decatur r r 2. (Ida, Floyd)
Lininger, Benedict, (Christina), farmer, sec 13, h, 160, Decatur r r 2. (Charles, Julia, George, Frank, Harvey, Raymond)
Linker, Andrew, carpenter, sec 4, r, Magley r r 1
Linker, Martha, domestic, sec 4, Magley r r 1
Linker, Ella, domestic, sec 4, Magley r r 1
Linker Valentine, (Sophia), farmer, sec 4, r, Magley r r 1. (Rosa, Clarence, Lewis)
Longenbarger, Charles, (Francis), farmer, sec 4, r, Ossian r r 2. Lola, Maggie, Ernest, Floyd)

M

Martin, George, (Lena), farmer, & thresher, sec 13, h, 240, Decatur r r 2. (Earl, Ina, Harry)
Martin, Wm, (Ada), thresher, sec 13, Decatur r r 2. (Sarah, Francelie)
Mencerner, Anna, domestic, sec 22, Decatur r r 2
Meyer, Frank, laborer, sec 34, Monroe r r 1
Meyer, Jacob, (Percilla), retired, sec 21, Craigville
Meyer, James, (Della), laborer, sec 21, Craigville
Meyer, John C, farmer, sec 34, 59, Monroe r r 1 (George, Asie)
Miller, Emanuel, (Sylvia), farmer, sec 27, r, 80, Decatur r r 2
Miller, George, farmer, sec 27, j, 80, Decatur r r 2
Miller, Olive, domestic, sec 27, Decatur r r 2
Miller, Emma, domestic, sec 27, Decatur r r 2
Mills, S C, (Nancy), merchant, sec 35, h, 80, Decatur r r 2, (Rosella, Hubert, Ophia)
Minkey, Chris, (Sophia), farmer, sec 16, h, 40, Magley r r 1. James) Susie, Forest, Harry)
Minkey, Wesley, (Clara), farmer, sec 16, Magley r r 1
Minkey, Irvin, sec 9, Magley r r 1

Mc

McConaughy, Stephen, (laborer,

T. H. BALTZELL & SON

Is the place to buy

High Class

Shropshire

Sheep

and Berkshire Hogs

Young Stock for sale at all times

T. H. BALTZELL & SON

H. A. Breiner

Headquarters for first-class

Groceries and Notions

.... Of All Kinds ....

We pay the Highest Market Price for all Produce. Bring me your Butter and Eggs and get the Cash or Trade

H. A. Breiner

Peterson, = = = = Indiana

THE PEOPLES STATE BANK is known as one of the safest Banking Institutions in the County.

see 11, Magley r r 1
McConaughy, Harry, laborer, sec 13, Decatur r r 2
McWhirter, George, (Catharine), retired, sec 11, Peterson

N

Neuenschwander, Lena, (widow), sec 36, 80, Monroe r r 1. (Tillie, Frank, Emma, Orel)
Neuenschwander, Martha, domestic, sec 36, Monroe r r 1
Niblick, Charles, (Meranda), farmer, sec 23, h, 40, Magley r r 1. (Velma, Robert, Ross, Stella, Hattie, Amis, Charles, James)
Niblick, James T, (Marry), farmer, sec 10, h, 55, Magley r r 1
Nicodemus, Viola, domestic, sec 26, Decatur r r 2
Norris, M C, farmer, sec 36, h, 80, Monroe r r 1. (Nora, Katie, Ester, Alice)

O

Ovine, Jacob, (Sarah), farmer, sec 26, h, 66, Monroe r r 1. (Chester Ivy)

P

Parish, James, farmer, sec 37, r, Decatur r r 2, (James, Bieford, Alverta)
Parish, Jesse M, (Mary A), farmer, sec 37, r, Decatur r r 2. (Vincent, How, Joseph, Wavie, Lucerne)
Parish, John W, (Dollie), farmer, sec 27, r, Decatur r r 2. (Nancy, Kenneth)
Parish, Viola, domestic, sec 37, Decatur r r 2
Pease, Addie, domestic, sec 33, Monroe r r 1
Pease, Elijah, (Mary), farmer, sec 33, h, 160, Monroe r r 1
Pease, Joseph, (Mary), farmer, sec 33, h 8p, Monroe r r 1. (Lucerne, Mary, Carrol, Walter, Lester)
Petersimes, Joseph, (Viola), laborer, sec 11, Peterson
Pierce, George, laborer, sec 21, Craigville

R

Reber, Ezra, (Mary), farmer, sec 25, h, 122, Monroe r r 1. (Earl, Ocie, Georgie)
Reppert, (Albert, (Mary), farmer, sec 23, h, 80, w 80, Decatur r r 2
Rothgeb, Michael (Sarah), laborer, sec 16, Magley r r 1. (Harvey, Clara, Grace, Nora, Carl)
Royal, C F, (Louisa), farmer, sec 35, r, Decatur r r 2. (Lena, Edna)

S

Scherry, Albert, farmer, sec 2, Decatur r r 11
Scherry, Daniel, (Lydia), farmer, sec 3, j, 80, Magley r r 1. (Milton)
Scherry, E B, (Bertha), farmer, sec 3, j, 104, Magley r r 1. (Ida),
Scherry, Henry, (Sophia), farmer, sec 2, h, 91, Decatur r r 11. (Hannah, Emma)
Scherry, Jacob, (Caroline), farmer, sec 33, h, 200, Decatur r r 2. (William)
Scherry, Levi, (Melzena), farmer, sec 25, r, Monroe r r 1
Schlickman, August, (Emma), farmer, sec 9, Magley r r 1. (Roy)
Schlickman, Fred, (Lestina), farmer, sec 3, h, 100, Magley, r r 1. (Tillie, Henry, Albert)
Schlickman, Otto, carpenter, sec 3, Magley r r 1

Yager Bros. & Reinking Up to date FURNITURE dealers and UNDERTAKERS
Calls attended day and night
Phones 44-105-573. DECATUR, INDIANA

Shady, Artie, laborer, sec 4, Ossian r r 2
Shady, Ethel, housekeeper, sec 4, Ossian r r 2
Shady, Martin, sec 4, 80, Ossian r r 2. (Edith, Dewey)
Shaft, Geo B, (Della), farmer, sec 28, h, 40, Bluffton r r 5. (Wilbur, Cecil)
Shaft, Maud, music teacher, sec 28, Bluffton r r 3
Shaft, Nina, dressmaker, sec 28, Bluffton r r 5
Shaft, Pearl, telephone operator, sec 28, Bluffton r r 5
Shell, Samuel, farmer, sec 14, 160, Decatur r r 2
Shoaf, Joseph, farmer, sec 24, 160, Decatur r r 2
Shoaf, Wm. (Sadie), farmer, sec 24, Decatur r r 2. (Chester, Charles, Edward, Lola, Fred, Mabel, Frank, May)
Souvine, John, (Elizabeth), farmer, sec 33, w, 70, Monroe r r 1. (David, Joseph)
Souvine, John, laborer, sec 26, Decatur, r r 2
Souvine, Jessie, domestic, sec 26, Decatur r r 2
Souvine, Lewis, (Alice), farmer & blacksmith, sec 26, h, 48, Decatur r r 1. (Robert, Goldie)
Spade, Frank, (Eva), farmer, sec 3, r, Decatur r r 2. (Ida, Ivy, Jacob)
Spade, Jacob, (Mary), farmer, sec 11, h, 178, Peterson. (Lewton, Vera) in care Jacob Spade
Spade, Ralph, farmer, sec 11, Peterson
Stagmyer, Andrew, laborer, sec 1, Preble
Stalter, Martin, (Ada), farmer, sec 12, r, Decatur r r 2. (Bearne, Ruth)
Stalter, Ransom, sec 11, Decatur r r 2
Stalter, William, (Amanda), farmer, sec 16, w, 82, Craigville r r 1 (Norman, Clarence, Delia, Allen)
Steele, David, (Mary), farmer, sec 1, w, 102, Decatur r r 2
Steele, James A, (Mary), farmer, sec 9, h, 80, Magley r r 1. (Earl)
Steele, Mary, dressmaker, sec 9, Magley r r 1
Steele, Celia, school teacher, sec 9, Magley r r 1
Steele, Cora, domestic, sec 9, Magley r r 1
Steele, Walter, farmer, sec 1, Decatur r r 2
Steele, Eva, housekeeper, sec 1, Decatur r r 2
Steffen, Samuel, (Aldine), farmer, sec 28, Bluffton r r 5
Stiffe, Clarence, laborer, sec 21, Craigville
Stison, C L, laborer, sec 34, Decatur r r 1
Stoneburner, Amos, (Leona), farmer, sec 27, r, Decatur r r 1
Stoneburner, Jesse W, (Sarah), farmer, sec 15, h, 77, Magley r r 1. (Floyd, Miles, Alice)
Stoneburner, Victora, domestic, sec 15, Magley r r 1
Stoutenberry, J B, (Rachel), farmer, sec 35, w, 80, Monroe r r 1
Straub, Austin, laborer, sec 11, Peterson
Straub, Wm A, (Lizzie), laborer, sec 11, Peterson. (Ralph, Glen)
Straum, Lillie, housekeeper, sec 14, Decatur r r 2

T

Thomas, Herman, farmer, sec 33, 40, Monroe r r 1

Thomas, Hannah, (widow), sec 33, Monroe r r 1

Tucker, James, (Lide), farmer, sec 10, h, 90, Magley r r 1. (Jenison, Stella, Florence, Ina, Nolan, Galen, Carl)

Tucker, Melvin, farmer, sec 10, Magley r r 1

Tumbleson, Curt, farmer, sec 1, Decatur r r 11

Tumbleson, Ernest, farmer, sec 1, Decatur r r 11

Tumblesom, James, (Mandy), farmer, sec 1, h, 115, Decatur r r 11. (Delbert, Harley, Hazel, Ethel, Pearl, Tony)

Tumbleson, Lucy, domestic, sec 1, Decatur r r 11

W

Ward, John, (Mamie), farmer, sec 26, r Decatur r r 2

Weldy, Oscar, (Bessie), farmer, sec 12, Decatur r r 2

Weldy, W D, (Lizzie), farmer, sec 12, h, 232, Decatur r r 2. (Mabel)

Werling, August, (Christina), engineer, sec 1, h, 42, Preble. (Amanda)

WERLING, DAVID, (Ada), farmer and tile mfg, sec 1, h, 57, Preble. (Vera, Raymond)

Werling, Varena, housekeeper, sec 1, Preble

Werling, William, (Freda), farmer, sec 10, h, 80, Magley r r 1. (Irene)

Worthman, Henry, (Amelia), farmer, sec 2, h, 120, Magley r r 1, (William, Lydia, Martha, Ida, Ralph, Lewis, Minnie)

Wright, Lorain, laborer, sec 15, Magley r r 1

Y

Yager, Frank, (Cora), farmer, sec 9, Magley r r 1

Yager, Gustave, (Sophia), farmer, sec 27, h, 120, Decatur r r 2. (Georgia, Augusta)

Yager, Rosella, domestic, Decatur r r 2

Yake, Wm, laborer, sec 15, Magley r r 1

Yake, Lewis, laborer, sec 15, Magley r r 1

Yake, Fredine, (Wilhelmina), farmer, sec 15, h, 80, Magley r r 1. (Henry, Anna)

Yaney, Blanche, housekeeper, sec 26, Decatur r r 2

Yaney, Israel, (Dora), farmer, sec 26, h, 54, Decatur r r 2. (Florence, Walter, Augusta, Beatrice, Edith, Alice, George, William)

Yaney, Orville, (Ida), laborer, sec 21, Magley r r 1

Z

Zimmerman, Cliton, (Della), farmer, sec 25, h, 80, Decatur r r 2. (Josephine, Birdeline)

Zimmerman, Dayton, sec 14, h, 40, Decatur r r 2

Zimmerman, Ezra, (Eliza), farmer, sec 23, h, 80, Decatur, r r 2. (Charles)

Zimmerman, James, school teacher, sec 23, Decatur r r 2

Zimmerman, Lewis, (Ethel), farmer, sec 21, h, 80, Magley r r 1. (Daniel, Fred, Erwin, William, Benjamin, Lawrence, Seth)

Zimmerman, Milton, (Opal), farmer, r, sec 14, Decatur r r 2. (Jennie, Susanna)

Zimmerman, William, (Eliza), farmer, sec 12, h, 80, Decatur r r 2. (Jesse, John)

Wm. F. Jaebker

.... The Merchant ....

Preble, = = = Indiana

Always to the front with a complete line of merchandise

Groceries,
Hardware,
Boots and Shoes

... A Full Line of ...

Cigars and Tobaccos

Bring me you .....

... Produce ...

I pay the highest Market Price

Preble. Ind. Wm. F. Jaebker

MONROE TOWNSHIP

JACOB HUSER, Trustee.

GERRY MARTZ, Solicitor,

A

Allen, B N, (Julia), farmer, sec 36, h, 20, Berne r r 2. (Mabel, Lulu)
Allen, William, laborer, sec 36, Berne r r 2
Amacher, Christ, (Mrs C Amacher), farmer, sec 8, h, 80, Monroe r r 3
Amacher, Fred, (Margaret), farmer, sec 7, h. 40, Berne r r 3
Amacher, John, (Louisa), farmer, sec 26, r, 15, Berne r r 3
Amstutz, Elizabeth, (widow), sec 32, Berne r r 1
Amstutz, William, (Sophia), farmer, sec 11, Monroe r r 3. (Stella)
Andrews, Charles, laborer, sec 2, Monroe r r 2
Andrews, John M, (Hattie), farmer, sec 2, j, 80, Monroe r r 2. (Leo)
Andrews, Jonathan, (Catharine), farmer, sec 2, h, 33, Monroe, r r 2 (Daisy, Hosea)
Andrews, W E, (Sarah), farmer, sec 3, 1. 80, Monroe. (Leslie, Dwight, Floyd)
Augsburger, Daniel, laborer, sec 29, Berne r r 4
Augsburger, Fred, (Anna), farmer, sec 29, h, 80, Berne r r 4

B

Badescher, Emil, farmer, sec 26, r, 35, Berne r r 3
Badescher, Mary, housekeeper, sec 26, Berne r r 3
Bailard, Eliza, (widow), sec 2, Monroe r r 2. (Cary)
Bailey, Andrew, (Lovina), farmer, sec 3, h, 40, Monroe r r 2. (Ida)
Bailey, David, (Allie), farmer, sec 11, r, 40, Monroe r r 2. (Harvey, Fred, Cora)
Bailey, George, (Emma), farmer, sec 3, h. 30, Monroe r r 2
Bailey, Peter, (Mamie), farmer, sec 3, h, 30, Monroe r r 2. (Andrew, Daniel, Peter)
Baker, Ira J, (Jennie), farmer, sec 8, r, 80, Monroe r r 3. (Bertha, Arthur)
Baker, Jacob, (Mary), farmer, sec 1, h, 78, Decatur r r 10
Baker, Samuel, (Mary), farmer, sec 8, w, 40, Monroe r r 3
Baker, Ves, (Zella), laborer, sec 6, r, 5, Monroe r r 3
Bascom, James, (Barbara), farmer, sec 27, h, 20, Berne r r 3
Bauman,, John, (Anna), farmer, sec 5, h, 80, Monroe r r 3. (Ella, Samuel)
Baumgardner, Albert, (Dora), farmer, sec 20, h, 80, Berne r r 4
Baumgardner, Hiram, (Amelia), farmer, sec 29, h, 100, Berne r r 1
Beberstine, David, (Mary), farmer, sec 17, h, 80, Berne r r 4. (Mary, Sadie, Ida, Jennie, Pearl, Edward, David)
Beberstine, Kate, housekeeper, sec 17, 80, Berne r r 4
Beer, Abe, (Catharine), farmer, sec 28, h, 50, Berne r r 3
Beer, Christ, (Sarah), farmer, sec 17, h, 79, Berne, r r 4. (Rufina, Laura, Ermin, Rosalie, Harvey, Lavina, Caroline, Stella, Lilly, Jesse, Edna, Elmer)
Beer, Elias, (Lozetta), farmer, sec 20 h, 80, Berne r r 4. (Edward, Homer, Elmer, Melvin)
Beer, Isaac, (Carolina), farmer,

sec 18, h, 59, Berne r r 4. (Edwin, Albert, Wilbur, Pearl)

Beitler, Lawrence, (Anna), farmer, sec 27, h, 40, Berne r r 3. (Lovina, Della, Mary, Lilly)

Bollinger, Alf, (Miranda), farmer, sec 5, h, 10, Monroe

Bowman, (Annie), widow, sec 7, hrs, 40, Monroe r r 3

Bowman, Christ, (Lavina), farmer, sec 30, h, 60, Berne r r 1

Bowman, Van, (Nannie), farmer, sec 5, r 79, Monroe r r 1

Brandyberry, Alex, (Sarah), farmer, sec 2, r 20, Decatur r r 10. (Ida, Otis)

Brandyberry, Ben, laborer, sec 2, Monroe r r 2

Brandyberry, Freeman, laborer, sec 2, Monroe r r 2

Brandyberry, John, laborer, sec 2, Monroe r r 2

Brandyberry, Sol, (Lemarias), farmer, sec 2, w 1, Monroe r r 2

Breininger, Rudolph, (Josehine) farmer, sec 13, j, 80, Monroe r r 2

Brown, B F, (Elizabeth), retired, sec 2, h, 325, Monroe r r 2

Brown, B S, (Minnie), real estate agent, sec 2, r, Monroe r r 2

Bruchy, Christian, (Lea), farmer, sec 28, h, 110, Berne r r 4. (Hubert, Edwin, Amanda, Daniel)

Brumer, Emil, (Lena), farmer, sec 18, 33, Berne r r 4. (Noah, Herman, Holdie)

Buffenbarger, Marion, (Amy), farmer, sec 25, h, 139, Berne rr 3

Burkett, B F, farmer, sec 22, h, 80, Berne r r 3

Burkett, Mary, (widow), sec 22, 40, Monroe r r 3. (Harvey, Mable)

Burkholder, Emil, (Katie,, retired, sec 33, h, 3½, Berne

Burkholder, Peter, (Mary), farmer, sec 28, h, 80, Berne r r 4. (Martha, Mary, Noah, Albert, Rachel, Lydia, Caroline, Lavina)

C

Carpenter, Jno F, (Mrs J F Carpenter,), farmer, sec 11, h, 50, Monroe r r 2

Causey, Ralph, (Katie), farmer, sec 36, h, 160, Berne r r 2

Christener, Christ, (Mary), farmer, sec 16, h, 96, Monroe r r 3 (Fred, Charles, John, Bertha, Emil)

Christener, Gottlieb, (Magdalena), farmer, sec 14, h, 80, Monroe r r 3. (Caroline, Ida, Willie, Albert, Christ)

Clymer, Charles, artist, sec 36, Berne r r 3

Clymer, John H, sec 19, Berne, r r 4

Clymer, Wilbur, (Sarah), farmer, sec 35, w, 80, h, 27, Berne r r 3

Coffman, Jacob, (Rosina), farmer, sec 16, h, 156, Berne r r 4. (Rosa, Lilly, Daniel, Fred, Jacob, William)

Collins, J W, (Emily), farmer, sec 6, h, 234, Monroe r r 3. (Minnie, Loyd, Howard)

Crumbaugh, T W, (Libbie), farmer, sec 1, w, 80, Decatur r r 10. (Alta, Mitchel)

Cully, Mary A, (widow), sec 16, 32, Monroe r r 3

D

Debro, Alfred, (Lucile), farmer, sec 29, r, 40, Berne r r 4. (Julia, Venies)

Depp, David, (Elizabeth), farmer, sec 23, h, 80, Berne r r 3. (Leona, Martha, Marion, Christene, Wilhelmina, David)

Dickinson, Jessie, housekeeper, sec 9, Monroe r r 3

Dolch, Jacob, sr, (Catharine), farmer, sec 5, w, 40, Monroe r r 3

Dolch, Jacob, jr, farmer, sec 5,

Monroe r r 3
Dougherty, A B, (Jennie), farmer, sec 14, h, 80, Berne r r 3. Fancheon, True)
Duer, Albert, farmer, sec 10, r, 80, Monroe, r r 2. (Felcia, Solon, Clifford)
Duer, John, (Caroline), farmer, sec 15, w, 80, Monroe r r 3. (Goldie)
Duer, Phillip, laborer, sec 15, Monroe r r 3
Duer, James, laborer, sec 15, Monroe r r 3
Durbin, Alex, laborer, sec 11, Monroe r r 2
Durbin, Jno T, laborer, sec 11 Monroe r r 2
Durbin, Ambrose, (Anna), farmer, sec 11, h, 60, Monroe r r 2. (Ora, Ono, Oca, Orva)
Durbin, Daniel, laborer, sec 12, Monroe r r 2
Durbin, Robert, laborer, sec 12, Monroe r r 2
Durbin, John sr, (Hannah), sec 12, retired, j, 20, Monroe r r 2
Durbin, Jos, (Jennie), farmer, sec 11, r, 80, Monroe r r 2. (Lawrence, Earl)

E

Ehrsam, Oscar, (Mary), farmer, sec 6, h, 40, Monroe r r 1. (Harry, William)
Eicher, John, (Lena), farmer, sec 34, h, 72½, Berne r r 3. (Elma, Menna)
Eley, William W, (Celena), farmer, sec 27, h, 109, Berne r r 3. Gladys, Clara, Clarence)
Ellenbarger, Henry, (Lucy), farmer, sec 19, r, 80, Berne r r 4
Elzey, John W, (Orpha), laborer, sec 25, Berne r r 1. (Rosa, Leota)
Essex, Jesse V, (Anna), farmer, sec 5, h, 80, Monroe r r 3. (Clifford, Don, Jason, Minnie, Ona, Harry)
Essex, Sherman, laborer, sec 5, Monroe r r 3
Evans, Freeman, (Cora), farmer, sec 14, r, 80, Monroe r r 3. (Navy)
Everhart, Perry J, (Martha J), farmer, sec 5, h, 40, Monroe r r 3. (Grover, Tony, Melvin)

F

Fluciger, Benjamin, (Bertha), farmer, sec 24, r, 100, Berne r r 3
Fluciger, Emil, (Caroline), farmer, sec 23, h, 160, Berne r r 3. (Samuel, Ellen, Carl, Clifford, Alger)
Ford, Chas B, (Cora), laborer, sec 4, Monroe
Fox, Noah, (Lily), farmer, sec 28, h, 65, Berne r r 4
Frauhiger, William, (Fiechter), farmer, sec 7, h, 80, Monroe r r 3

G

Garber, Jacob, laborer, sec 34, Berne
Gates, Geo W, (Jennie), farmer, sec 24, h, 60, Berne r r 3. (Bessie, Ola, Allie)
Gfeller, Ulysses, (Clara), farmer, sec 7, h, 20, Monroe r r 3. (Bertha, Ogla, Alcide)
Gilbert, Jonas, (Viola), farmer, sec 12, h, 40, w, 40, Monroe r r 2. (Norman, Pryor, Hazel)
Gilbert, William, (Emma), laborer, sec 5, Monroe r r 3. (Realie, Goldie, Clara, Selman)
Gillian, Edwin, (Mary), farmer, sec 23, r, 80, Berne r r 3
Gilpin, Francis M, (Nora), farmer, sec 1, h, 20, Decatur r r 10. (Guy, Merlin, Winnie)
Girod, Augus, (Cescile), farmer, sec 7, h, 60, Monroe r r 3. (Jessie, Francis, Daisy)
Girod, Paul, (Ida), farmer, sec 18,

ELZEY & VANCE
CLOTHIERS, DECATUR
Sell the Clothing that made Rochester Famous

h, 40, Berne r r 4. (Roy, Harvey, Edna, Ralph, Milton, Homer, Albert, Jesse)

Girod, Samuel P, (Josephine), farmer, sec 21, Berne

Girod, Samuel, laborer, sec 17, Berne r r 4

Girod, William, laborer, sec 16, Monroe r r 3

Gould, Mary A, (widow), sec 13, Decatur r r 10. (Otis)

Gould, Robert E, (Nellie), carpenter, sec 12, Monroe r r 2. (Daniel)

Graber, Jacob, (Lizzie), farmer, sec 18, h, 40, Berne r r 4. (Jacob, Amos, David)

Graber, Joseph, (Emiline), farmer, sec 17, r, 40, Berne r r 4. (Rosa, Lizzie, David)

Graber, Peter F, (Rosa), farmer, see 18, h, 40, Berne r r 4. (Henry, Leah)

Grabel, Samuel, laborer, sec 11, Monroe r r 2

Graber, Victor, (Elizabeth), farmer, sec 16, h, 40, Berne r r 4, (Barbara, Peter, Victor)

H

Habegger, A, M (Catharine), farmer, sec 34, h, 80, Berne r r 3, (Robert, Menno, David, Noah, Amos)

Habegger, Benjamin, (Martha), farmer, sec 22, h, 80, Berne r r 3. (Lily, Mina, Paul, Gerbert, Ida, Homer, Emma)

Habegger, Daniel, (Barbara), farmer, sec 15, h, 59, Monroe r r 3

Habegger, David, (Elizabeth), farmer, sec 26, h, 89, Berne r r 3 (Amos, Cora, Meta, Albert, Franklin, Ella)

Habegger, David, (Mary), farmer, sec 35, h 105, Berne r r 3. (Ezra, Ormand)

Habegger, Peter, (Rosa), farmer, sec, 17 h, 40, Berne r r 4. (Rosa, Adella, Katie, Emily, Mary, Joseph, Rachel)

Habegger, Peter A, (Anna), farmer, sec 27, r 80, Berne r r 4. (Andrew, Clinton, Erlina)

Habeggar, Peter E, (Julia) farmer, sec 35. h, 75, Berne r r 2. (Hulda, Levi, Lida)

Habegger, Jacob A, (Lovina), farmer, sec 33, h, 7, Berne r r 2 (Clarence, Albert, Della)

Haggard, J A, (Susie), farmer, sec 2, h, 10 Decatur r r 10. (Addie, Samuel)

Haggard, Wesley, (Ethel), laborer, sec 6, Monroe r r 1

Haggard, Wm H, (Essie), farmer, sec 3, r, 170, Monroe. (Harvey, Elsie, Arthur, Jake, Enos)

Hahn, Abe, (Ella), farmer, sec 10, r 80, Monroe. (Homer)

Hakes, J W (Sarah), farmer, sec 11, w, 80, Monroe r r 2

Harris, Julia, (widow), sec 22, hrs, 80, Berne r r 3

Headington, Belle, housekeeper, sec 24, 26, Berne r r 3

Headington, Geo M, (Elizabeth), farmer, sec 24, h, 101, Berne r r 3, (Sarah)

Heavilin, Joseph, (Catharine), farmer, sec 25, h, 40, Berne r r 3

Heller, William, (Gertie), farmer, sec 7, h, 40, Monroe r r 3 (Francis, Gladys)

Hendricks, Eli W, (Ella), farmer, sec 10, h, 120, Monroe r r 3 (Roy)

Hendricks, Geo A, (Stella), farmer, sec 3, h, 37, Monroe r r 2

Hendricks, James, (Lydia), farmer,

At the Top **and to the front always.** Because we are noted leaders for the Best Styles and Wear in the the Shoe Line.

For Good Goods and best Prices Is Our Motto.

F. B. Tague Shoe Store, Decatur, Ind.

sec 9, h, 40, Monroe r r 3

Hendricks, James, (Bertha), farmer, sec 3, h, 40, Monroe. (Orion, Goldie)

Hendricks, Ira, (Clara), farmer, sec 22, r, 40, Monroe r r 3

Hendricks, Wm P, (Achsah), farmer, sec 22, r 80, Berne r r 3. (Guy)

Herron, William, (Mary), farmer, sec 34, r, 80, Berne r r 3. (Nora)

Hilty, J J, salesman, sec 17, Berne r r 4

Hirschey, August, farmer, sec 7, hrs, 20, Monroe r r 3

Hirschey, Frank, laborer, sec 7, Monroe r r 3

Hirschey, Henry, (Annie), farmer, sec 7, h, 120, Monroe r r 3. (Christ, John, Leona, Alpha, Henry, Fred, George, Samuel, Maggie, Mary)

Hirschey, J J, (Sarah), farmer, sec 29, h, 80, Berne r r 3. (Armond, Elmer, Caroline, Albert)

Hollinger, S A, (Eliza), farmer, sec 10, r, 40, Monroe r r 3

Huser, Albert, (Eva), farmer, see h, 40, Berne r r 3

Huser, Jacob, (Lydia), farmer, & trustee, sec 24, h, 200, Berne r r 3. (Rufus, Amos, Levi, Vilas)

I

Ininger, Abraham, (Sarah), farmer, sec 20, h, Berne r r 4

Ininger, Anna, (widow), sec 7, 40, Monroe r r 3. (Jacob, Menno, Samuel)

Ininger, Christ, (Katie), farmer, sec 20, h, 40, Berne r r 4. (Jacob)

J

Jack, A N, (Sarah), farmer, sec 36, h, 27, Berne r r 3. (John, Martie, Blanche)

Jack, John E, (Mertie), farmer, sec 35, r, 60, Berne r r 3

Johnson, John E, (Pearl), farmer, sec 8, r, 80, Monroe r r 3

Johnson, Perry, (Osa), laborer, sec 3, Monroe

Johnson, Perry S, (Mary A), farmer, sec 6, w, 10, Monroe r r 1

Johnson, Marion, (Gertrude), farmer, sec 5, h, 60, Monroe, r r 3. (Francis)

Johnson, Thomas E, (Lucinda), farmer, sec 6, r, 40, Monroe r r 3

K

Karshbaum, William, (Nancy), farmer, sec 15, r, 100, Monroe r r 3. (Oleta, Eva, Harry)

Kerr, Irvin, farmer, sec 26, 80, Berne r r 3

Kerr, J N, (Mary), farmer & stockman, sec 25, h, 200, Berne r r 3. (Lulu, Dessie)

Kerr, Russel, farmer, sec 25, Berne r r 3

Kessler, Jacob C, (Ettie), farmer, sec 2, r, 111, Monroe r r 2. (Florence, Roy, Bertha)

Klopfenstein, Jacob, (Rosina), farmer, sec 5, h, 40, Monroe r r 3. (Simon, Clarence)

Klopfenstein, P P, (Mary) farmer, sec 6, h, 30, Monroe r r 3. (Emma, Tilla, Harvey, Amanda, Henry, Alda, Noah)

Koehr, Daniel, (Ida), farmer, sec 7, h, 40, Monroe r r 3

L

Lammiman, Charles, (Maggie),

farmer, sec 1, h, 128, Decatur r r 10. (Nellie, John, Louis, Ada)

Lammiman, Tina, housekeeper, sec 1, Decatur, r r 10

Lammert, William, (Elizabeth), farmer, sec 30, h, 120, Berne r r 4. (Otto, Bertha, Rhoda, Hulda, Antone)

Laisure, Edward, (Loretta), laborer, sec 4, Monroe r r 3

Laisure, James A, (Jane), farmer, sec 4, h, 45, Monroe r r 3. (Claude, Joseph, Marie, Rena, May)

Laisure, Samuel E, (Julia), farmer, sec 16, h, 40, Monroe r r 3 (Peter)

Laisure, Virgil, (Amanda), farmer, sec 5, h, 40, Monroe r r 3. (Ruby, Ralph, Merle, Flossie, Jesse, Trella, Cecil)

Lehman, Amos, laborer, sec 32, Berne r r 1

Lehman, Menno, laborer, sec 32, Berne r r 1

Lehman, Burkhart, (Lydia), farmer, sec 29, h, 120, Berne r r 4. Albert, Leo, Mollie, Herman, Elmer, Cora)

Lehman, David, (Emma), farmer, sec 20, r, 80, Berne r r 4. (Tillman, Lucy, Della, Harvey, Mary)

Lehman, David C, (Elizabeth), farmer, sec 27, h, 80, Berne r r 4. (David, Elma, Lydia, Ida, Bertha, Elda, Rufus)

Lehman, Joel, (Anna), farmer, sec 34, h, 60, Berne, (Gilbert, Martha, Hilda, Carl, Freda)

Lehman, John, (Rachel), farmer, sec 32, h, 160, Berne r r 1. (Martin, Meta, Aldine, Christ, Frank, Albreda, Walter)

Lehman, Noah, (Mettie), farmer, sec 29, h, 60, Berne Br r 1. (Eli)

Lehman, Peter, (Christine), farmer, sec 32, h, 80, Berne r r 1. (Wilbert, Lila)

Lehman, Thomas, (Ladossie), farmer, sec 25, r. 45, Berne r r 3. (Courtney, Clarence)

Lehman, Ulrich, (Judith), farmer, sec 34, h, 82, Berne r r 3. (Ella, Lizzie, Gertrude, Wesley, Mollie, Louie, Omar, Caroline, Laura)

Leichty, Amanda, sec 33, Berne r r 4

Leichty, Calvin, (Barbara), farmer, sec 26, j, 86, Berne r r 3. (Edna)

Leichty, Christ, J, (Adeline), farmer, sec 30, 140, Berne r r 4. (Amos)

Leichty, Emanuel, (Lizzie), farmer, sec 32, h, 79, Berne r r 1.

Leichty, Emanuel, (Annie), farmer, sec 27, h, 179, Berne r r 3. (Reuben, David, Rufina)

Leichty, Emma, domestic, sec 30, Berne r r 4

Leichty, Jacob J, (Regina), farmer, sec 33, h, 105, Berne r r 4. (Clifton, Franklin, Rhoda, Hiram, Elmer, Oswalt, Dennis)

Leichty, Joel, laborer, sec 18, Monroe r r 3

Leichty, John, farmer, sec 31, hs, 80, Berne r r 1.

Leichty, Barbara, domestic, sec 31, Berne r r 1

Leichty, Henry, sec 32, Berne

Leichty, Manasses, (Mary), carpenter, sec 27, Berne r r 3. (Naomi)

Leichty, Mathias, (Marion), farmer, sec 18, h, 66, Monroe r r 3 Joseph, Ida, Carl, Selma, Martha, Rosa)

Leichty, Robert, farmer, sec 27, Berne r r 3

Limenstall, R L, (Rebecca), farmer, sec 6, h, 80, Monroe r r 3. (Sarah, Charles)

Lobsiger, John, (Minerva,) thresher, sec 6, w, 5, Monroe r r 3. (Bessie, Orlestes, Ruth, Esther, William, Charles)

Loudon, James E, (Lovenia), farmer, sec 12, h, 40, Monroe r r 2

Loudon, Nelsen, (Annie), farmer, sec 14, r, 40, Monroe r r 2. (James, Cleo)

Lugenbill, Christ, (Emily), retired, sec 21, h, 40, Berne r r 3
Luginbill, David, (Mary), farmer, sec 28, h, 40, Berne r r 4. (Sylma, Cora, Nellie)
Luginbill, Jeremiah, (Barbara), farmer, sec 33, h, 80, Berne r r 4. (Wilbert, Elmer, Lenton)
Lugenbill, Samuel, farmer, sec 21, r, 40, Berne r r 3
Lusk, John W, (Xantha), farmer, sec 36, h, 40, Berne r r 3

M

Mann, Harlo, (Minnie), minister, sec 1, h, 60, Decatur r r 10
Martz, Charles E, farmer, sec 11, r, 100, Monroe r r 2
Martz, Frank, (Charity), farmer, sec 2, h, 80 Monroe r r 2
Martz, Geo H, (Amelia), farmer, sec 11, h, 100, Monroe r r 2. (Orville)
Martz Gerry R, (Rosina), contractor & carpenter, sec 2, r, Decarur r r 10
Martz, James, (Rachel), farmer, 15, h. 120, Monroe r r 3. (Josie, Clement)
Martz, Joseph, (Ida), farmer, sec 12, h, 30, Monroe r r 2. (Maud, Floyd, Orlan, Harry, Merl, May)
Martz, Susan. (widow), sec 11, 140 Monroe r r 2
Martz, Samuel J, laboror, sec 11, Monroe r r 2
Martz, James W, laborer, sec 11, Monroe r r 2
Martz Webster, farmer, sec 15, 40, Monroe r r 3
Martz, William B, (Viola), farmer, sec 4, r, 56, Monroe. (Carl)
Mattax, Laban, (Jennie), retired, sec 26, Berne r r 3
Mattax, Vance, (Coral), farmer, sec 26, h, 80, Berne r r 3
Mazelin, Daniel. (Katie), farmer, sec 17, j, 80, Berne r r 4. (Maggie, Jacob, David, John)
Mazelin, David, (Mary), carpenter, sec 17, Berne r r 4
Mazelin, David F, (Catharine), farmer, sec 20, 60, Berne r r 4. (Jacob, Sarah)
Mazelin, Frank, (Barbara), retired, sec 20, Berne r r 4
Mazelin, Jno, F Shoemaker, Merne
Mazelin, Peter, (Rachel), farmer, sec 20, j, 80, Berne r r 4
Mazelin, Peter, (Verena), farmer, sec 34, h, 60, Berne r r 3. (Joseph)
Meshbarger, William, (Bertha), farmer, sec 2, w, 46, Monroe r r 2. (Laura, Arrilla, Frank, Carl)
Mettler, David, retired, sec 31, Berne r r 1
Meyer, Albert, (Jennie), tile mfg, sec 16, 5, Monroe r r 3. (Lena, Jennie, Thurman)
Meyers, A J, (Mary), farmer, sec 22, h, 80, Berne, r r 3. (Annie, Eva, Ella, Rosa, Ethel)
Meyers, Charles, (Annie), sec 21, h, 7, Berne r r 4
Meyers, Fred H, farmer, sec 6, 40, Monroe r r 3
Meyers, Herman, (Louise), farmer, sec 7, w, 40, Monroe r r 3. (Dessie)
Miller, Albert, farmer, sec 6, Monroe r r 3
Miller, Frank, farmer, sec 6, Monroe r r 3
Miller, William, farmer, sec 6, Monroe r r 3
Miller, Daniel, (Arminda), farmer, sec 24, h, 80, Berne r r 3
Miller, Daniel, (Sarah A), farmer, sec 24, h, 80, Berne r r 3
Miller, Frank, (Cyntha), farmer, r, 23, Berne r r 3. (Melvina, Glenn, James, Clista)
Miller, Mrs Jacob, (widow), sec 6, 40, Monroe r r 3
Miller, Mathias, (Catharine), farmer, sec 36, h, 80, Berne r r 3
Mock, J, F, (Nora), farmer, sec 13,

Money stolen or burned is gone forever. Deposit it with us.
THE PEOPLES STATE BANK.

h, 80, Monroe r r 2. (May, Edna, George, Clyde)

Moser, Jacob J, (Sarah), farmer, sec 21, r, 32, Berne r r 4. (Edgar, Ella)

Moser, J A, retired, sec 32, 1, Berne r r 1

Moser, Jno S, (Christina), farmer, sec 31, h, 80, Berne r r 1. (Barbara, Daniel, Adella, Myrtle)

Moser, Joseph, (Emma), farmer, sec 6, h, 20, Monroe r r 1

Moser, Katie, housekeeper, sec 32, Berne r r 1

Moser, Levi, (Judith), farmer, sec 32, h, 119, Berne r r 1. (Irene, Estella, Mark, Mary, Harvey, Oren, Lilly, Oma)

Moser, Paul, sec 31, Berne r r 1

Moser, Peter J, (Jennie), farmer, sec 18, r, 40, Berne r r 4. (Edwin, Dennis)

Murphy, Joseph, farmer, sec 14, h, 80, Berne r r 3. (Carl)

Murphy, Minerva, sec 13, 60, Monroe r r 2. (Harry, Francis, Marion)

Musser, Daniel, farmer, sec 19, Berne r r 4

Musser, Joseph, farmer, sec 19, Berne r r 4

Musser, Peter, farmer, sec 19, Berne r r 4

Musser, Jacob (Katie), farmer, sec 19, h, 80, Berne r r 4. (Mary, Frances, Adeline)

Mc

McAlheney, Ire, sec 26, Berne r r 3

McCardle, Bert, laborer, sec 15, Monroe r r 3

McCardle, Mary, (widow), sec 15, 1, Monroe, r r 3. (Francis, Grover)

McCarty, John W, (Eunice), laborer, sec 16, Monroe r r 3. (Homer, Hazel)

McCune, Amos, (Rachel), farmer, sec 25, h, 20, Berne r r 3

McCune, Clayton, (Annie), sec 26, h, 8, Berne r r 3. (Minnie, Luella)

McCune, James, (Emeline), retired, sec 26, h, 120, Berne r r 3

McCune, John, (Katie), farmer, sec 26, r, 40, Berne r r 3. (Alice, Arthur, Albert, Grace)

McCune, Martin, (Jennie), farmer, sec 26, 40, Berne r r 3. (Nora, Clara, William, Emeline)

McLain, Newton H, (Ella), farmer, sec 35, h, 68, Berne r r 3. (Melda, Nora, Paul, Luella)

McLain, John S, farmer, sec 26, 80, Berne r r 3

N

Neuenschwander, A M, (Miriam), farmer, sec 32, 118, Berne r r 1. (Lydia, Abe, Sam, Eliza, Caroline, Jacob, Sarah, Peter, Amos Katie)

Neuenschwander, C C, (Mary), farmer, sec 31, h, 124, Berne r r 4. (Noah, Della, Elmer, Lydia, Omar)

Neuenschwander, Jacob A, sec 32, Berne r r 1

Neuenschwander, Jacob M, farmer, sec 32, h, 240, Berne r r 1. (Lydia, Noah, Joel, Amos)

Nussbaum, John, (Ellen), farmer, sec 35, h, 55, Berne. (Elda, Edwin, Wilbert, Frank, Sylvester, Meta, Alfred)

Nussbaum, John, (Mary), retired, sec 21, Berne r r 4

Nussbaum, J P, (Virgina), farmer, sec 19, r, 140, Berne r r 4. (Clifford)

Nussbaum, Peter, (Ida), farmer, sec 21, h, 50, Berne r r 4. (Della, Rufus, Henry, Martha)

Nussbaum, William), (Lena), farmer, sec 19, h, 80 Berne r r 4. (Clifton, Edna, Martha)
Nussbaum, Noah, (Mary), farmer, sec 24, h, 20. Berne r r 4. (Lizzie, Mary, John)
Nussbaumer, Benjamin, (Elizabeth), farmer, sec 27, h, 20, Berne r r 3. (Wilbert, Harvey, Lorene)
Nicholet, George, (Rachel), farmer, sec 18, h, 40, Berne r r 4. (Charles, Minnie, Eli, Pearl)
Noffsinger, Ian, (Roberta), farmer, sec 4, r, 93, Monroe. (Goldie, Rena, Melvin, Clyde)

O

Oliver, Lynn, (Blanche), farmer, sec 36, r, 60, Berne r r 3

P

Pease, Clyde, (Rosa), teamster, sec 15, Monroe r r 3. (Edna, Arthur)
Pike, Ora, (Pearl), farmer, sec 14, r, 80, Monroe r r 3
Price, Marion, (Amanda), farmer, sec 6, h, 10, monroe r r 3

Quigly, Americus. (Mrs Quigly), farmer, sec 12, h, 60, Monroe r r 2. (Vera)

R

Ray, Elmer J, (Lue), farmer, sec 11, r, 40, Monroe r r 2. (Orin, S M)
Ray, Mary A, (widow), sec 12, 80, Decatur r r 10
Ray, Thomas F, sec 10, h, 40, Monroe r r 2
Ravl, Thomas J, (Mary), farmer, sec 11, h, 79½, Monroe r r 2. (Sylvia)
Reffey, Anna, (widow), sec 15, hrs, 80, Monroe r r 3
Reffey, Leander, (Pearl), farmer, sec 15, r, 80, Monroe r r 3
Reichart, Henry, laborer, sec 30, Berne r r 4
Reichart, Jacob, (Barbara), farmer, sec 30, r, 100, Berne r r 4
Reichart, Julius, (Emma), farmer, sec 13, h, 40, Berne r r 3
Reichart, Wm S, (Christine), retired, sec 13, h, 235, Berne r r 3. (Louisa, Joseph, Adolph)
Reusser, Jacob, (Sarah), farmer, sec 34, h, 80, Berne. (Mahala, Clista, Ida, Elmer, Omar, Emma)
Reynolds, Bessie, (widow), sec 16, 40, Monroe r r 3. (Laurel, Milo, Justus)
Rhoads, James, (Eunice), farmer, sec 3, r, 60, Monroe. (Bessie N, Ida B)
Rich, Joseph, (Mary), farmer, sec 8, h, 140, Monroe, r r 3. (Noah)
Rich, Nicholas, (Lizzie), farmer, sec 23, h, 140, Berne r r 3. (Ida, William)
Rich, Peter, (Katie), farmer, sec 8, h, 80, Monroe r r 3. (Joseph, Eli, Edward)
Richard, Henry, (Ellen), farmer, sec 15, r, 20, Monroe
Robison, Wm, lather, sec 12, Monroe r r 2. (Ada)
Roth, Jacob J, (Eliza), farmer, sec 8, h, 80, Monroe r r 3. (Sylvia' Goldie, Mary)
Rowe, G D, (Lizzie), farmer, sec 18, r, Monroe r r 1. (Alpha)
Rupert, Lewis, (Anna), farmer, sec 2, h, 110, Monroe r r 2. (William, Jessie, Marry, Harvey)
Ryf, Ferdinand, (Lena), shoemaker, Berne r r 4. (Otillie, Clara, Emma, Walter, Edna, Amelia)

S

Saurer, Albert, (Anna), tile mfg, sec 34, Berne. (Howard, Edna)
Schearer, Jacob, (Matilda), farmer,

sec 9, h, 36, Monroe r r 3
Schearer, Lizzie, housekeeper, sec 9, 41, Monroe r r 3
Schearer, Murray, teacher, sec 9, Monroe r r 3
Schearer, William, (Sadie), farmer, sec 9, h, 40, Monroe r r 3. (Leo)
Schindler, Reuben, (Emma), farmer, sec 31, r, 80, eBrne r r 1
Schug, Calvin, laborer, sec 21, Berne r r 3
Schug, Harvey, laborer, sec 21, Berne r r 3
Schug, William F, (Clara), farmer, sec 22, h, 140, Berne r r 3. (Carl, Leona, Thurman, Mildred, Ruth)
Schwartz, Christ, (Leah), farmer, sec 15, h, 20, Berne r r 4. (Peter)
Schwartz, David, teacher, sec 17, Berne r r 4
Schwartz, David, (Anna), farmer, sec 19, h, 80, Berne r r 4. (John, Peter, David, Daniel, Jacob, Noah, Joseph, Susanna, Rosina)
Schwartz, Jacob J, (Lena), farmer, sec 20, h, 40, Berne r r 4
Schwartz, Jacob J, farmer, sec 20, h, 40, Berne r r 4. (Christian, Joel)
Schwartz, Jacob, (Katie), farmer, sec 27, r, 40, Berne r r 3. (Emma(
Schwartz, Jacob J, (Emma), farmer, sec 20, h, 40, Berne
Schwartz, John, farmer, sec 21, Berne
Schwartz, John J, (Catharine), farmer, sec 20, h, 40, Berne r r 4, (Rebecca, Amos)
Schwartz, Joseph, (Lydia), farmer, sec 17, h, 120, Berne r r 4. (Adam, Daniel, John, Emma, Joseph, Anna)
Schwartz, Peter, (Elizabeth), farmer, sec 21, h, 152, Berne. (Margaret)
Schwartz, Peter C, sec 21, Berne
Schwartz, Noah D, (Mrs Noah Schwartz), farmer, sec 8, h, 40, Monroe r r 3
Schwartz, Samuel, (Effie), farmer, sec 21, r, Berne
Schwartz, Solomon, sec 17, Berne r r 4
Schwartz, William, farmer, sec 8, 80, Monroe r r 3
Scott, Marion, farmer, sec 36, r, 46, Berne
Sells, Hattie, (widow), sec 9, h, 130, Monroe r r 3. (Jesse, Harvy)
Shirk, Robert, (Luella), farmer, sec 2, h, 105, Monroe r r 2. (John, Carl, Floyd, Benjamin, Robert)
Smith, Daniel, (Mary), farmer, sec 7, h, 40, Monroe r r 3. (Albert)
Smith, R E, (Idella), retired, sec 9, h, 76, Monroe r r 3. (Blanche, London)
Sprunger, Alfred, (Mrs Alfred Sprunger), farmer, sec 27, h 80, Berne r r 4
Sprunger, Anna, (widow), sec 28, 62, Berne r r 4. (Tobias, Hirman, Elda)
Sprunger, Anna, (widow), sec, 33, 5, Berne
Sprunger, Caleb, (Ottitia), farmer, sec 34, r, 80, Berne r r 3
Sprunger, C C, (Rosina), farmer, sec 23, h, 43, Berne. (Victor, Paul, Bessie, Wesley, Rena, Benjamin)
Sprunger, Cornelius, laborer, sec 33, Berne
Sprunger, Diana, sec. 29, Berne r r 4
Sprunger, David N, (Katie), farmer, sec 23, h, 60, Berne r r 3. (Louis, Joel, Della, Noah, Leo)
Sprunger, Enamuel, (Katie), farmer, sec 28, h, 108, Berne r r 4. (Adolph, Celia, Sylvan, Arlie, Rufus, Ortilla)
Sprunger, Fred, (Katie), farmer, sec 29, h, 80, Berne r r 4. (Bertha, Ira, Rosa, Alina)
Sprunger, Gideon, (Alina), farmer, sec 28, r, 79, Berne r r 4. (Gertrude, Magdalena)
Sprunger, Hannah, domestic, sec 29, Berne r r 4

Sprunger, Mary, domestic, sec 29, Berne r r 4
Sprunger, Ida, domestic, sec 33, Berne
Sprunger, Joshua, farmer, sec 23, h. 60, Berne r r 3. (William, Ida, Cora, Lavina, George, Viola, Clinton, David, Fred, Andrew)
Sprunger, Katie, (widow), sec 27, hrs, 40, Berne r r 4. (Calvin, Mildred, Abraham, Hilegunda, Herman)
Sprunger, Martha, domestic, sec 33, Berne
Sprunger, [illegible], domestic, sec 33, Berne
Sprunger, Oswalt, laborer, sec 33, Berne
Sprunger, Simon, (Rachel), farmer, sec 22, h. 140. Berne r r 3. (Jacob, Matilda, Menno, Selma, Emma, Martin, Martha, Elvina, Ella, Albert, Simeon)
Sprunger, Rosina, teacher, sec 27, Berne r r 4
Sprunger, Selma, housekeeper, sec 33, Berne
Sprunger, Silas, (Rosina), farmer, sec 18, h, 46, Berne r r 4. (Victor, Hubert, Mary, Milo, Fanchion)
Sprunger, Ulrich, (Anna), farmer, sec 28, h, 110, Merne r r 4. (Marquis, Dora, Walter, Oscar, Joel, Eldon)
Soldner, David, (Anna), farmer, sec 30, 80, Berne r r 4. (Dora, Celia, Clinton)
Soldner, Jno J, (Catharine), farmer, sec 19, h. 80, Berne r r 4. (John, Noah)
Sovine, John, (May), farmer, sec 10, r, 40, Monroe r r 3
Stalter, Noah, (Emaline), minister, sec 5, w, 40, Monroe r r 3
Stauffer, Ferdinand, (Katie), farmer, sec 4, h, 55, Monroe, r r 3
Stauffer, Fred, (Rebecca), farmer, sec 15, h, 40, Monroe r r 3. (Fred, Louis, Caroline, Henry)
Steiner, Christina, teacher, sec 34, Berne r r 3
Steiner, Jacob, retired, sec 33, h, 4, Berne r r 3
Steiner, John, (Fannie), farmer, sec 19, h, 80, Berne r r 4. (Elam, Homer, Cyrus, Edward)
Steiner, Levi, laborer, sec 31, Berne r r 1
Steiner, Peter D, (Barbara), farmer, sec 31, 120, Berne r r 1. (Katie, John, Ezra, Samuel, Albert, Emma)
Steiner, Samuel, (Mary), farmer, sec 32, h, 80, Berne r r 3. (Ferdinand, Elta, Gerhard)
Steurey, John, laborer, sec 18, Berne r r 4
Steurey, Peter, (Mary), farmer, sec 18, h, 40, Berne r r 4. (Christ, Peter, Joel, Meno, David, Daniel)
Steurey, Rudolph, (Anna), farmer, sec 15, j, 98, Monroe r r 3. (Noah, Lenah, Maggie)
Stogdill, James, Ada), carpenter, sec 12, Monroe r r 2. (Ralph)
Striker, Dennis, (Mary), farmer, sec 21, h, 80, Berne r r 4. (Clifton, Jessie, Clyde, Lulu, Doyt)
Stuckey, C E, (Caroline), farmer, sec 30, h, 78, Berne r r 1. (Irene, Leslie, Walter, Homer, Estella, Lulu)
Summers, F C, (Luella), farmer, see 1, r, 60, Decatur r r 10

T

Tague, William, (Irene), farmer, sec 4, h, 30, Monroe, (Oliver)
Troutner, John, (Ellen), laborer, r 16, Monroe r r 3. (Mamie, Gertrude, Jesse, Marie)
Tumbleson, Wade, (Eva), farmer, sec 26, r, 80, Berne r r 3

U

Urick, Daniel, retired, sec 16, h, 36, Monroe r r 3

Urick, George, (Mary), farmer, sec 16, r, 40, Monroe r r 3
Urick, James, (Clara) farmer, sec 3, h, 4, Monroe
Urick, Jesse, (Laura), farmer, sec 16, r, 40, Berne r r 4
Urick, John Sr, retired, sec 16, h, 40, Berne r r 4
Urick, Joseph, farmer, sec 16, r, 5, Monroe r r 3
Urick, Ona, domestic, sec 16, Monroe r r 3

V.

Valentine, Martha, sec 5, Monroe r r 3
Van Gunten, John, laborer, sec 35, Berne r r 3
Van Gunten, Leon, blacksmith, sec 35, Berne r r 3
Van Gunten, Barbara, (widow), sec 35, 80, Berne r r 3. (Osa, Rufus)

W

Wable, Jasper, (Bertha), farmer, sec 13, r, 100, Monroe r r 2. (Marie)
Waggoner, Allen, (Anna), farmer, sec 36, h, 40, Berne r r 2. (Russel, Harry, William, Archie)
Wagner, Wm, (Julia) farmer, sec 24, h, 60, Berne r r 3
Wagoner, Ira, (Wilma), farmer, sec 8, h, 120, Berne r r 4. (Gertrude, Lester, Clarence, Lucy, Franklin, Zella)
Walchli, Jacob, (Mary A), farmer, sec 18, h, 54, Berne r r 4. (Alma, Fred, Lilly, Alfred, Selma)
Walton, Maria, housekeeper, sec 9, Monroe r r 3
Wanner, John, (Mary), farmer, sec 30, h, 2, Berne r r 1. (Lizzie)
Weiman, John, farmer, sec 21, h, 10, Berne r r 4
Welch, John, (May), laborer, sec 12, Monroe r r 2. (Jessie, Lucielle, Ethel)
Weldy, Daniel, (Anna), farmer, sec 33, h, 58, Berne
Weldy, David, laborer, sec 33, Berne
Weldy, Henrietta, housekeeper, sec 33, Berne
Weldy, Rosa, teacher, sec 33, Berne
Wells, William, (Libbie), junk dealer, sec 1, Monroe. (May, Orville)
Whitehead, John S, (Emma), farmer, sec 1, h, 40, Monroe r r 2
Whitehead, Joseph, retired, sec 1, Monroe r r 2
Wilson, Milo, (Mary), farmer, sec, 13, j, 44, Monroe r r 2
Winteregg, David (Lucy),, farmer sec 21, h, 56, Berne r r 4. (Elmer, Homer, Bertha, Cora)
Wittwer, John, (Mary), farmer, sec, 28, h, 13, Berne r r 4
Wolfe, Emeline, (widow), sec 12, 20, Monroe r r 2. (Myra, Lanta, Luther)

Y

Yoder, Jacob J, (Katie), farmer, sec 9, h, 60, Monroe, r r 3
Yoder, Joshua, (Anna), farmer, sec 30, h, 80, Berne r r 4. (Tilla, Chancy, Jessie)
Yeoman, John, (Ettie), farmer, sec 11, h, 80, Monroe r r 2. (George, Albert, Eden)
Yost, John, (Emma), farmer, sec 20, r, 40, Berne r r 3
Young, Robert, (Belle), farmer, sec 1, r, 80, Monroe

Z

Zook, Aaron, (Mary), farmer, sec 17, 40, Berne r r 4. (Emily),
Zurcher, Anton, (Lizzie), farmer, sec 14, h, 80, Monroe r r 3. (Rosa, Fred, Freda)
Zurcher, Fred, farmer, sec 7, Monroe r r 3
Zurcher, Mrs Fred, (widow), sec 7, 40, Monroe. (William, Martha, Cliff, Mary, Fannie, Sarah, Modlin, John)
Zurcher, David, (Rosine), farmer, sec 20, w, 40, Berne r r 4. (Edward, William, Anna, Nelson, Frederick, Della)

JEFFERSON TOWNSHIP

ABE BEBOUT, Trustee.

PETER BRYAN, Solicitor

Adams, Albert, (Barbara), sec 16, h, 160, Geneva r r 5. (Charles)

Addang, J P, (Susan), farmer, sec 28, r, 80, Geneva r r 2. (Emma, Charles, Frank, Edward, Joseph, Alfred)

Auspaugh, Dora, (Alta), farmer, sec 19, r, 40, Geneva r r 5

Auspaugh, Edward S, (Sarah), farmer, sec 17, Geneva r r 5

Auspaugh, Emma, (widow), sec 17, 110, Geneva r r 5, (Elmer, George)

Ault, John T. (Celia), farmer, sec 7, h, 38, Geneva r r 5. (Josie P, Harvey, Katie)

B

Baker, John, (Edna), farmer, sec 3, r, 180, Berne r r 5

Baker, Otto, (Sarah), farmer, sec 4, h, 40, Berne r r 5. (Walter, Avis)

Beaghler, Susie, housekeeper, sec 28, Geneva r r 2

Bebout, Abe, (Alice), trustee and farmer, sec 10, h, 40, Berne r r 5. (Maud, Ernest, Wayne, John, Herald, Wilma, Clarice, Ory)

Bebout, W B, (Ellen), farmer, sec 10, h, 35, Rockford, Ohio, r r 5. (Hazel, Avis, Dora)

Beerbower, Theodore, (Cinda), farmer, sec 16, j, 80, Geneva r r 2. (Blanche, Russel, Lloyd)

Bender, Henry, (Mary), farmer, sec 3, r, 40, Berne r r 5. (Rosa, Carl, Clara)

Berger, David, (Mary), tile maker, sec 22, h, 20, Geneva r r 2. (Mellie, Rosa, Willie, Alma)

Berron, Fred, farmer, sec 8, h, 40, Berne r r 2. (Emma)

Betz, Frank, (Stella), plasterer, sec 20, Geneva r r 2. (Willie, Annie)

Black, James, (Ola), oil pumper, sec 33, New Corydon P. O. (Walinetta)

Blosser, Norman, (May), farmer, sec 31, h, 80, Geneva r r 2. (Edward)

Bobmeyer, George, (Sophia), farmer, sec 26, r, 40, Geneva r r 2

Bobmeyer, Martin, (Permelia), farmer, sec 29, w, 40, Geneva r r 2

Bodle, Ira, laborer, sec 7, Berne r r 5

Bodle, Link, (Lydia), laborer, sec 5, Berne r r 5

Bollenbacher, Abe, (Amanda), farmer, sec 20, r 20, Geneva r r 5

Bollenbacher, Jacob, (Maggie), farmer, sec 22, h, 92, Geneva, r r 2. (Jessie, Rosa)

Bollenbacher, John M, (Emma), farmer, sec 15, h, 80, Geneva r r 2

Bollenbacher, Pete, (Mina), sec 5, r, 40, Berne r r 2

Bollenbacher, Wm, (Mary), farmer, sec 22, h, 100, Geneva r r 2

Boze, Daniel, (Sarah E), farmer, sec 17, h, 80, Berne r r 5. (Lucy, Rufus)

Brewster, Chas, (Maad), farmer, sec 21, Geneva r r 2

Brewster, Daniel, Loverda), farmer, sec 21, J, 80, Geneva r r 5. (Edna, Gusta)

Brewster. Fred, laborer, sec 21, Geneva r r 5

Brewster, G W, (Heshel) contractor & farmer, sec 21, h, 40, Geneva r r 5. (Samuel, Oma, Golde)

Brewster, Lewis W, (Mary), farmer, sec 16, r. 20, Geneva r r 5

Brewster, Ora E, (widow), teach-

er, sec 21, Geneva r r 5. (Irmel)
Brewster, Phile, (Pearl), farmer, sec 16, h, 20, Geneva r r 5. (Gertie, Alpha, Jesse)
Brewster, Win, (Effie), laborer, sec 21, w, 4, Geneva r r 2. (John, Edward, Emma, Andrew, Chas)
Brusher, F D, (Anna), farmer, sec 9, h 80, Berne r r 5
Bryan J S, (Sylva), laborer, sec 17, Geneva r r 5
Bryan P J, sec 17, hrs, 80, Geneva r r 5. (Adele, Jesse, Emma)
Buckingham, Bay, (Gertie), farmer, sec 22, r, 54, Geneva r r 2. Orville, Kermit)
Buckmaster, A D, (Pearl), merchant, sec 19, h, 40, Geneva r r 5.
Buckmaster, Byron, (Abelia), oil pumper, sec 29, Geneva r r 2. (Cora, Dalice, Raymond)
Buckmaster, Jesse A, (Harriet A), farmer, sec 19, h, 40, Geneva r r 5. (Angeline, Claudia)
Buckmaster, Sarah, (widow), sec 22, Geneva r r 2. (Amanda)
Buckmaster, W V, (Elizabeth), sec 19, h, 80, Geneva r r 5. (Mabel, Leelan, Willie, Marie)
Buehler, Christian, (Eliza), farmer, sec 29, h, 44, Geneva r r 2. (Charles)
Bugher, Chas, farmer, sec 19. Geneva r r 5
Bugher, Isaac D, (Mary), retired, sec 16, Geneva r r 2
Bugher, John, (Rosa), farmer, sec 19, h, 80, Geneva r r 5. (Freddie)
Bugher, J D. (Rosa), merchant, sec 16, h, 2, Geneva r r 2. (Jesse, Mary, Edna, Horton, Edmund)
Bugher, Wm E, (Jane), farmer, sec 16, r, 116, Geneva r r 2. (Alpha, Boyd, Ernest)
Burk, Bartley, (Christina), farmer, sec 28, w, 40, h, 40, Geneva r r 2. (Lola, Minnie, Viola, Willis)
Burk, Ottis, (Myrtle), farmer, sec 20, h, 40, Geneva r r 2
Butcher, E G, (Stella), farmer, sec 10, h, 70, Rockford, O, r r 5. Clell, Leota, Paul, Jesse)

C

Caffy, John, (Flora), farmer, sec 4, h, 22, Berne r r 2. (Lely, George, Howard, Hornice)
Campbell, Eli, (Barbara), farmer, sec 30, r, 80, Geneva r r 2. (Dessie, Clyde)
Campbell, Nelson, (Sarah), farmer, sec 19, w 80, Geneva r r 5. (Ethel, James)
Champer, Julia, (widow), sec 17, 20, Geneva r r 5. (Blanche, Julia, Mary, Daniel, Job)
Champer, Oscar, laborer, sec 17, Geneva r r 5
Clase, John, (Etta), farmer, sec 3, h, 40, Berne r r 5
Click, Frank, (Mary), farmer, sec 7, w, 18, Berne r r 5. (Oma, Harry, Amy, Ady)
Cory, John W, (Ivance), farmer, sec 6, h, 40, Berue r r 2
Cottrell, J L, (Alveretta), farmer, sec 34. Bryant r r 2. (Philma, Frank, Brady)

D

Daily, David, (Jane), farmer, sec 16, w, 26, Geneva r r 5. (Herbert, Floyd)
Daily, John, (Caroline), farmer, sec 7, h, 5, Geneva r r 5
Debolt, David, (Lizzie), farmer sec 3, h, 160, Berne r r 5. (Chauncey, Bertha, Rula, William, Homer)
Duer, Charles, (Almeda), farmer, sec 22, h, 20, Geneva r r 2. (Charles, Minnie, Fred)
Duff, James M, (Emma), farmer, sec 15, h, 80, Geneva r r 2. (Earl, Mabel, Ross, Ray)
Dull, Hugh, (Amanda), farmer, sec 10 1, 80, Rockford r r 5.

(Verne, Frona, Bryan, Sewel, Wayne)

Durbin, Ambrose, (Angeline), farmer, sec 20, w, 20, Geneva r r 5. (James, Benton, Daniel)

E

Elliott, Alfred, (Hannah), farmer, sec 6, h, 40, Berne r r 2

Evans, Austin, (Vesta), farmer, sec 5, r, Berne r r 5. (Haley)

Evans, Wesley, (Jennie), farmer, sec 5, h, 80, Berne r r 5. (Ethel, Charles)

Eyanson, Joseph, (Mary), laborer, sec 21, Geneva r r 2. (John, Goldie Raymond, Joseph, Earl, Dallas)

Eyanson, Louis, (Julia), laborer, sec 28, Geneua r r 2. Jennie)

F

Fahey, Pat, farmer, sec 29, 80, Geneva r r 2

Farlow, C D, (Oma), farmer, sec 7, r, 80, Berne r r 5. (Hortens)

Farlow, John, (Sarah), farmer, sec 6, h, 80, Berne r r 5. (Benjamin)

Fenning, Ed, (Myrtle), farmer, sec 21, r, 100, Geneva r r 2

Ferry, Edward, (Alice), farmer, sec 20, h, 40, Geneva r r 5. (Evert)

Fetters, Chas M, (Celia), farmer, sec 22, h, 20, Geneva r r 2. (William, Mame, Alice, Opal)

Fetters, Elizabeth, (widow), sec 20, 5, Geneva r r 2

Fetters, Frank, (Minnie), farmer, sec 22, h, 22, Geneva r r 2. (Fred, Martin, Gladys, Harl)

Fetters, John, (Vine), farmer, sec 16, h, 40, Geneva r r 2. (Alma, Ada, Loyd)

Fetters, Samuel, (Lavine), farmer, sec 27, h, 20, Geneva r r 2. (Grover)

Fetters, Theodore, (Ida), oil pumper, sec 22, h, 20, Geneva r r 2. (Bryan, Grace)

Finnerty, Michael, (Margaret), farmer, sec 35, h, 180, Geneva r r 2

Fogle, Benjamin, (May), farmer, sec 8, r, 40, Berne r r 5. (Cora)

Fogle, Henry, farmer, sec 29, h, 402, Geneva r r 2. (Leland)

Fogle, Jacob, (Sarah), farmer, sec 8, h, 32, Berne r r 5

Fogle, Joseph, (Emma), farmer, sec 30, r, 80, Geneva r r 2

Fogle, Laban, (Elizabeth), farmer, sec 18, h 127, Geneva r r 5. (Nina, Otto)

Fogle, Samuel, (Carrie), farmer, sec 18, h, 9, Geneva r r 5. (Clara)

Fogle, Will, (Amelia), farmer, sec 32. r, 80, Geneva r r 2

Foor, E D, (Mary), farmer, sec 4, h, 120, Berne r r 5. (Minnie)

Ford, Frank, (Cora), farmer, sec 18, r, 80, Geneva r r 5. (Virgil, Jane)

Foster, John, (Mary), farmer, sec 34, w, 80, New Corydon. (Leah, Anna, Mary, Norris)

Frisinger, Hattie, housekeeper, sec 16, Geneva r r 2

Fritz, Tazwell, (Mary), farmer, sec 30, hrs, 100, Geneva r r 2. (George, Jesse, Cyrus, Alta)

G

Good, Francis, (Anna), farmer, sec 18, r, 80, Geneva r r 5

Guffigan, James, farmer, sec 34, New Corydon P O

Guffigan, Dora, housekeeper, sec 34, New Corydon P O

Guffigan, Louisa, housekeeper, sec 35, New Corydon

Guffigan, Wm, farmer, sec 34, j, 136, New Corydon P O

Guffigan, Timothy, farmer, sec 34, j, 136, New Corydon P O

NOTICE!

CALL AND SEE ME
BEFORE PURCHASING

I carry a complete line of HARDWARE, PAINTS and OILS, WAGONS, BUGGIES, HARNESS, GARLAND STOVES, RANGES and FARM IMPLEMENTS.

GALVANIZED ROOFING and SPOUTING

..... A Specialty. .....

Call and see our method of applying this Roll Roofing before buying.

Guarantee the quality and the price to be right.

E. W. FRANCE,

PLEASANT MILLS, INDIANA.

Fred Koldewey

DECATUR, INDIANA RURAL ROUTE NO. 8

White Holland Turkeys
White Wyandotte Chickens
White Fan Tail and Big Blower Pigeons

SELLS BOTH BIRDS AND EGGS

Yager Bros. & Reinking Up to date FURNITURE dealers and UNDERTAKERS.
Calls attended day and night
Phones 44-105-573. DECATUR, INDIANA.

H

Haller, Jacob, (Kate), sec 7, w, 1, Berne r r 5
Hardin, Milo, (Rosa), laborer, sec 7, Berne r r 5 (Floyd, Lilly, Ivy)
Harshbarger, Nathan, farmer, sec 33, j, 160, New Corydon P O
Harshbarger, Phillip, farmer, sec 33, New Corydon P O
Harshbarger, Permelia, housekeeper, sec 33, New Corydon P O
Harshbarger Wm, (Mary), farmer, sec 34, h, 78, Geneva r r 2. (Forest, Estelia)
Heffner, Conrad, (Emma), farmer, sec 10, h, 70, Rockford r r 5, (Walter)
Heinbarger, Aaron, (Jessie), farmer, sec 30, h, 40, w, 32, Geneva r r 2
Heistand, Frank, (Maggie), farmer, sec 18, h, 40, Geneva r r 5
Hill, S D, merchant, sec 9, Berne r r 5
Hill, W G, (Rosa), farmer, sec 9, h, 60, Berne r r 5
Hiller, George, (Della), laborer, sec 22, Geneva r r 2. (Ada, Emma)
Hiller, Jacob, Martha, farmer, sec 22, h, 92, Geneva r r 2. (John)
Hirschey, Manes, (Stella), farmer, sec 7, 74, Berne r r 5
Hisey, Frank, (Mary), farmer, sec 10, h, 40, Berne r r 5. (Mary, Alma, Anna, Velma, Elmer, Freddie, John)
Hisey, Stella, housekeeper, sec 10, Berne r r 5
Hockenberry, Clarence, (Vera), laborer, sec 6, Berne r r 5. (Zina)
Hockenberry, Ott, (Lola), farmer, sec 6, r, 40, Berne r r 5
Hockenberry, Zed, (Nancy), farmer, sec 8, r, 80, Berne r r 5
Houser, Jacob, (Sarah), farmer, sec 10, h, 76, Berne r r 5
Hunsicker, Jacob, (Eliza), farmer, sec 4, h, 80, Berne r r 5. (Elma)
Huey, Troy, (Bertha), farmer, sec 31 h, 83, Bryant r r 2. (Kenneth, Sauger, Irmel, Dora)
Huffman, Geo F, (Rosanna), farmer, sec 22, h, 140, Geneva r r 2. (Maggie, Francis)
Huffman, John, (Samantha), farmer, sec 14, w, 20, Geneva r r 2. (William, Frank, Edwin)

I

Ingle, Jesse, (Chloe), farmer, sec 20, r, 50, Geneva r r 5
Ingle, John, (Emaline), farmer, sec 20, h, 60, Geneva r r 5. Loy Fetters in care Jno Ingle
Irelan, Perry, (Jane), farmer, sec 9, r, 10, Berne r r 5. (Jasper)
Irwin, Carey E, (Belle), farmer, sec 21, h, 20, Geneva r r 5. (Inez, Carl)
Irwin, Philip, (Lavina), farmer, sec 20, h, 40, Geneva r r 5. (Ivy, Zilpha)

J

Johnson, W F, (Lena), farmer, sec 4, h, 89, Berne r r 5. (Ivan, Dora, Lulu)

K

Kelly, Jno T, (Rebecca), farmer, sec 20, h, 20, Geneva r r 5. (Lola)
Kerr, William, (Laura), farmer, sec 7, h, 160, Geneva r r 5.

(Mabel, Coy, Nellie, Ida)
Ketcham, Marion, (May), farmer, sec 20, h, 80, Geneva r r 5. (Cora, Bessie, Anna, Gusta, Adda, Amos)
Ketcham, Riley, farmer, sec 21, hrs, 20, Geneva r r 5
Ketcham, Louiza, widow, sec 21, Geneva r r 5
Ketcham, W Z, (Ellen), farmer, sec 20, h, 40, Geneva r r 5. (Millard, Fred, Perry, Jesse, Frank)
King, Lawrence, sec 7, Berne r r 5
Kinney, James, (Bridget), farmer, sec 28, h, 491, Geneva r r 2. (Helen)
Kinney, Pat M, farmer, sec 27, h, 100, Geneva r r 2. (Katie, Leo, Peter)
Kinney, Peter, farmer, sec 28, 210, Geneva r r 2
Kinney, Michael, laborer, sec 27, Geneva r r 2
Kinney, Steven, (Jessie), farmer, sec 27, r 100, Geneva r r 2
Kraner, Chas, (Edna), teamster, sec 31, Geneva r r 2. (Harold)
Kraner, Gust, (Rosa), farmer, sec 32, h, 160, Geneva r r 2
Kuehm, Michael, (Elizabeth), farmer, sec 15, h, 50, Geneva r r 2. (Helena)
Kuehm, Michael, (Mary), farmer, sec 15, h, 50, Rockford r r 5. (Della, Frederick, Willie, Mary, Hulda, Henry, Meda, Walter)
Kuhn, Philip, (Fannie), farmer, sec 3, r, 40, Willshire r r 1
Kurtz, Charles, (Julia), farmer, sec 9, r, 80, Geneva r r 5. (Homer, Clell, Emmett, Maxie)

L

Lafountaine, Theresia, (widow), sec 33, r, 120, Geneva r r 2. (Romeo, Leo, Clarence, Sylvester, Fredora, Edward, Harvey)
Lankhart, Cyrus, (Alice), farmer, sec 3, h, 80, Berne r r 5. (Jesse, Grace, Leona, Ruby)
Laughlin, Martin, (Delia), farmer, sec 20, h, 80, Geneva r r 2. (Dayton E, Carl, James E, Martin A, Mary)
Lawson, Wesley, (Savina), farmer, sec 7, h, 5, Berne r r 5. (Pearl, William, Mary, Alva, Alonzo)
Linn, George, (Katie), farmer, sec 16, r, 80, Geneva r r 5
Lime, Gust, (Cecil), farmer, sec 3, r, 40, Berne r r 5. (Harless, Clarence, Arley)
Lindsay, Amos, farmer, sec 9, Berne r r 5
Lindsay, L L, (Rachel), farmer, sec 9, r, 80, Berne r r 5. (Ashley)
Lindsay, R B, (Lena), laborer, sec 8, Berne r r 5
Linton, Mary, (widow), sec 19, 35, Geneva r r 5
Linton, Elmer, sec 19, Geneva r r 5
Linton, S R, (Mary), sec 7, h, 13, Geneva r r 5. (Marion, David, William)
Ludy, Elmer, (Adella), farmer, sec 10, h, 20, Berne r r 5. (Dessie, John)
Ludy, Susan, (widow), sec 10, 30, Berne r r 5. (Walter)
Luft, David, (Ida), laborer, sec 3, Willshire r r 1

M

Macklin, Carey, (widow), sec 5, Berne r r 5
Macy, Bon, (Lola), Berne r r 5
Macy, John, (Phoebe), laborer, sec 18, Geneva r r 5. (Wesley, Orpha, Zona, Clyde)
Mape, Mary, (widow), sec 5, Berne r r 2. (Harry)
Marbach, Amos, (Nora), farmer, sec 21 r, 80, Geneva r r 2
Martin, J H, (Mary), farmer, sec 33, h, 78, Bryant r r 2. (William, Raymond)

Maurer, Anna, (widow), sec 12, Geneva r r 2

Maurer, Geo B, (Carrie), farmer, sec 18, h, 60, Geneva r r 5. (Maud)

Meyer, George, (Lela), farmer, sec 5, h, 35, Berne r r 5. (Clarence, Adam)

Meyers, Reuben, (Cora), farmer, sec 7, h, 60, Berne r r 5. (Nellie, Clyde)

Miller, George, (Emma), farmer, sec 30, r, 80, Geneva r r 2

Miller, Harry, (Ella), farmer, sec 32, h, 40, Geneva r r 2. (Jesse, Lilly)

Miller, M B, (Lucy), farmer, sec 32, w, 75, Geneva r r 2. (Ray)

Miller, Perry, farmer, sec 30, Geneva r r 2. (Earl, Edna, Elma)

Moran, Nora, (widow), sec 29, 40, Geneva r r 5

Moran, Pat, (Cora), farmer, sec 27, r, 147, Geneva r r 2. (Mildred)

Morningstar, Ben, (Josephine), farmer, sec 6, r, 120, Berne r r 5. (Charles, John, Goldie, Benjamin, Nora, Henry)

Moser, Christ C, (Prudentia), manufacture, sec 32, h, 10, Geneva r r 2

Murphy, Patrick, (Catharine), farmer, sec 22, h, 40, Geneva r r 2. (Patrick, John, Martin, James, Clara)

Mutes, Edward, (May), farmer, sec 5, r, 240, Berne r r 2

Mc

McAlexander, Wm, (Hetty), farmer, sec 22, r, Geneva r r 2. (Leona, Dalla, Ira)

McCollum, Eli D, (Catharine), farmer, sec 30, h, 130, Geneva r r 2. (Leland, Ora)

McCollum, Finley, (Pearl), oil pumper, sec 4, Berne r r 5. (Arka)

McDaniel, Scott, (Minerva), farmer, sec 5, j, 40, Berne r r 2. (George, Dick, June)

N

Nash, J F, (Dora), farmer, sec 9, j, 40, h, 40, Berne r r 5. (Grace)

O

O'Donnell, John, (Lizzie), farmer, sec 29, h, 40, Geneva r r 2. (Ella, Anna, Leroy)

Orndorf, John, (Alice), farmer, sec 18, h, 9, Geneva r r 5, (Frank)

P

Painter, George, (Abigail), machinist, sec 26, h, 2, Geneva r r 5. (James, Roe)

Passon, David, (Mary), farmer, sec 6, Berne r r 2. (James)

Passon, H S, (Sarah), farmer, sec 6, h, 82, Berne r r 2

Patton, Mary, (widow), sec 33, Bryant r r 2

Peel, Joseph M, (Cary M), farmer, sec 6, h, 120, Berne r r 5. (Pearl, Lizzie, Cary, Jantha, Jesse, William)

Potter, Charles, retired, sec 32, Geneva r r 2

R

Reef, Martin, (Mahala), farmer, sec 17, h, 80, Geneva r r 5. (Harley, Eloise, Adam)

Reinhart, Dayton, (Jane), farmer, sec 28, w, 20, Geneva r r 2. (Gertrude)

Reynolds, Geo W, (Lizzie), farmer, sec 34, h, 82, Bryant r r 2. (Raymond, Arizona, Hazel, John, William, Wily, Walter)

ELZEY & VANCE
CLOTHIERS, DECATUR
Guarantee Satisfaction or money refunded.

Riffle, Ephraim, (Sylvia), farmer, sec 8, r, 40, Berne r r 5. (Nancy, Laura, Chauncy, Goldie, Minnie, Ada)

Robin, Joseph, (Margaret), painter, sec 19, w, 40, Geneva r r 2. (Elmer, Edwin, Madelene). Grover and Ada Kelly in care Mrs Robin

Rumpel, Adaline, (widow), sec 17, hrs 200, eGneva r r 5.

Rupel, Elizabeth, housekeeper, sec 17. Geneva r r 5

Rumpel, D A, (Emma), farmer, sec 17, r, 80, Geneva r r 5. (Mamie)

Rumple, John. (Louise), farmer, sec 17, h 240, Geneva r r 5. (Alta, Cleo)

Rumpel, Jonathan, (Sarah), farmer, sec 17, r, 40, Geneva r r 5

Ryan, Frank, farmer, sec 16, j, 40, Geneva r r 2

Ryan, Jacob, (Sarah), farmer, sec 16, h, 80, Geneva r r 5

Ryan, Jonathan, (Isabelle), farmer, sec 16, h, 40, Geneva r r 5. (Augustus, Vesta, Dewey, Ashy)

Ryan, W B, (Mary), farmer, sec 15, r, 40, Geneva r r 5. (Osia, Olan)

S

Sapp, Manard, (May), farmer, sec 4. r, 80, Berne r r 5, (Russell)

Schwatzentrub, Jacob, (Sarah), laborer, sec 7, h, 1, Berne r r 5

Scoles, A W, (Hannah L), farmer, sec 18, h, 40, Geneva r r 5. (Leroy, Elva, Chester, Mary)

Searight, George, (Aldula), farmer, sec 21, h, 8, Geneva r r 2. (Daniel, Grover Anna, Goldie, Howard)

Shank, Isaac, (Pearl), farmer, sec 15, r, 50, Rockford r r 5

Simons, Charles, (May), farmer, sec 30, r, 60, Geneva r r 2

Sipes, Harry, (Opha), farmer, sec 4, r, 80, Berne r r 5

Smith, J M, (Rosa), farmer, sec 9, r, 160, Geneva r r 5. (Ora, Gertrude, Alva)

Smitley, Charles, (Katie), farmer, sec 9, r, 40, Berne r r 5

Smitley, W V, (Emma), farmer, sec 4, h, 40, Berne r r 5. (William, Ralph, Marie, Florence, Clarence)

Snyder, Chas C, (Anna), farmer, sec 29, r, 40, Geneva r r 2. (Ralph, Ernest, Gertrude)

Snyder, Franklin, (Sarah), farmer, sec 32, h, 44, New Corydon P O

Snyder, Henry H, (Mary), farmer, sec 29, w, 40. Geneva r r 2

Snyder, J W, (Pearl), teacher, sec 30, h, 25, Geneva r r 2

Spangler, Frank, (Emma), carpenter. sec 22, J, 20, Geneva r r 2

Stanley, N K, (Mable), farmer, sec 30, r, 64, Geneva r r 2. (Effie, Glen, Clara, Mere, Rea)

Stauffer, Christ C, (Mary), farmer, sec 7, 80h, Berne r r 5. (Elizabeth, Christian, Jacob, Mary Fannie, Peter, Joseph Lovina)

Stuber, Jacob, (Catharine), farmer, sec 20, h, 80, Geneva r r 2. (Ross, Elmer, Dora)

Stump, Frank, (Cora), farmer, sec 27, h, 20, Geneva r r 2

Stutler, Melvin, farmer, sec 15, r, 60, Berne r r 5. (Clark, May)

Sunday, Sam, (Gerty). laborer, sec 6, Berne r r 5. (Russel)

T

Teeters, Calvin, (Ollie), farmer, sec 6, h, 40, Berne r r 5. (Jessie, Lessa, Ferny)

Teeple, Isaac, (Rachel), stock buyer and farmer, sec 19, h, 130, Geneva r r 2. (James, Joseph, Ray, Fay, Eber, Paul)

Teeters, J F, (Ella), farmer, sec 6, h, 77, Berne r r 5. (Alva, Archie) (Harvey and Hazel Sprunger in care J F Teeters)

Teeters, William E, mail carrier, Berne r r 5

Tester, Elizabeth, (widow), sec 21, Geneva r r 2

Tester, Jacob, (Martha), farmer, sec 21, r, 24, Geneva r r 2. (Elmer, Emma, Bessie)

Thomas, Albert, (Ella), farmer, sec 30, r, 80, Geneva r r 2. (Aurora)

Topp, Geo, (Nellie), laborer, sec 27, Geneva r r 2

Topp, Hubert, (Elizabeth), farmer, sec 21, h, 60, Geneva r r 2. (Clara, Joseph, Aloys, Mary, Josephine)

Topp, John, (Lizzie), farmer, sec 27, r, 40, Geneva r r 2. (Nora)

Trippy, John, (Ollie), laborer, sec 16, h, 13, Geneva r r 5. (Hazel)

V

Vail, Martha J, (widow), sec 28, 40, Geneva r r 2

Vorhees, Perne, (Ada), oil pumper, sec 30, Geneva r r 2. (Homer)

Vorhees, TJ. (Mary), farmer. sec 6, h, 39, Berne r r 5. (Mary)

W

Weaver, Jacob, (Jane), laborer. sec 27, Geneva r r 2. (Pearl, William, Myrtle, Barbara, Jacob, Merl)

Weldon, Jesse. (Nellie), oil pumper, sec 32, Geneva r r 2

Weldon, Philip, farmer. sec 21, h, 80, Geneva r r 2. (Jacob, Lewis, John)

Western, William, (Pearl), farmer, sec, 34, r 96, Bryant rr 2

Williams, T J, (Anna), carpenter, sec 18, h, 25, Geneva r r 5. (William, Allen)

Wilrath, Henry, (Jane), farmer, sec 8, r, 80, Geneva r r 5. (Albert, Manny, John)

Wilrath, T J, (Della), farmer, sec 8, r, 80. Geneva r r 5. (Blanche, Grover, Joanna. John)

Woodard, Harlan, (Emma), farmer, sec 27. w, 53, Geneva r r 2

Woodruff, Butler, (Lily), farmer, sec 32, w, 57, h, 40. Geneva r r 2. (Harper, Adda, Belva, Edmund, Maxie)

Woodruff, Everet, (Maggie), farmer, sec 29, h, 80, Geneva r r 2. (Edna, Captora, Russel, Carter, Kenneth)

Woodruff, Welker, (Nora), farmer, sec 15 r, 80, Geneva r r 2

Worst, Rufus. (Hetty), laborer, sec 9, Berne r r 5

Wyman, Grant, (Minnie), oil pumper, sec 16, Geneva r r 2

Y

Yaney, J S, (Rebecca), farmer, sec 22, h, 80, Geneva r r 2. (Floyd, Louella, Jesse, Alta, Hattie, Hazel)

Yeakle, William, (Sarah), thresher, sec 15. Geneva r r 2. (Lexa, Leroy, Merrald)

Young, Jobe, (Malissa), farmer, sec 8, h, 48, Berne r r 5

Z

Zehr, Amos, (Mahala), farmer, sec 5, r, 80, Berne r r 5

Zehr, Christian, (Emma), farmer, sec 7, h, 80, Geneva r r 5. (Isabelle, Albert)

Zehr, David, (Nettie), farmer, sec 9, h, 40, Berne r r 5

Zehr, Jacob, (Cora), farmer, sec 19. w, 40, Geneva r r 2. (Kathleen)

PREBLE TOWNSHIP.

ERNEST DOEHRMANN, Solicitor.

LEWIS KLINE, Trustee. 1968

A

Annen, Christ, (Rosina), retired, sec 34, Magley. (Frank, Aldina)

Auman, Wm, (Sophia), farmer, sec 1, h, 60, Decatur r r 1. (Henry, Martin, William, Edmund)

B

Ballard, Charles, (Mary), foreman, sec 36, Preble. (James, Lines)

Bardelmeier, Henry, (Maria), retired, sec 33, Magley r r 1

Bauer, Peter, (Elizabeth), laborer, sec 34, h, ½, Magley. (Blanche, Harry)

Beinike, Wm, (Louise), farmer, sec 22, h, 138, Magley

Benike, Simon, (Anna), farmer, sec 22, j, 120, Magley

Beinz, Magdalina, (widow), sec 36, Preble. (Martin, Magdalina)

Best, D S, (Ester), gauger, 36, h, 25 lots, Preble. (Elmer, Agnes, Edwin, Emma)

Bieberich, Adolph, farmer, sec 35, h, 133, Decatur r r 11

Bieberich, Chas, farmer, sec 13, h, 125, Decatur r r 1. (Minnie, Henry)

Bieberich, Christ, (Mary), farmer, sec 34, h, 160, Decatur r r 11. (Bertha, Emma, Pauline)

Bieberich, Christ D, (Sophia), laborer, sec 36, h, 63-100, Preble

Bieberich, Daniel, (Minnie), farmer, sec 25, h, 140, Decatur r r 4. Freda, Edwin, Walter)

Bieberich, Herman, (Lizzie), farmer, sec 34, Decatur r r 11

Bieberich, John, (Sophia), farmer, sec 23, h, 100, Decatur r r 11. (Otto, Emil, Hilda, Ella)

Bieberich, Martin, (Ida), farmer, sec 35, 133, Decatur r r 11

Bieberich, Wm, (Katharine), farmer, sec 35, h, 93, Preble. (Martha, Laura, Albert, Paul)

Bieberich, W J, (Lissette), farmer, sec 25, h, 80, Decatur r r 4. (Emma, Fred)

Bloemker, Ernest, (Bernardine), farmer, sec 33, h, 80, Magley r r 1

Blumenberg, Fred, (Minnie), farmer, sec 14, h, 135, Decatur r r 11. (August, Martin, Clara, Adale)

Boese, Martin, (Anna), farmer, sec 14, 53, Decatur r r 11

Boese, Wm (Julia), farmer, sec 14, 53, Decatur r r 11. (Carl)

Boemaker, Henry, (Susana), farmer, sec 33, Magley r r 1

Borne, Christ, (Kate), farmer, sec 35, h, 77, Decatur r r 11

Bremer, Sophia, (widow), sec 2, Decatur r r 1. (William, Agnes, Erwin)

Bultemeir, Adolph, (Minnie), farmer, sec 14, 80, Decatur r r 4

Bultemeier, Christ, (Sophia), farmer, sec 10, h, 80, Decatur r r 4. (Walter, Oscar, George)

Bultemeir, Gustave, (Anna), farmer, sec 34, 100, Decatur r r 11

Bultemeier, Wm, (Sophia), farmer, sec 9, h, 171, Decatur r r 11. (Herbert, William, Frida, Herman, Alma)

Buuck, Ernest, (Sophia), retired, sec 10, h, 66½, Decatur r r 11

Buuck, Fred E, (Louise), sec 10, h, 154, Decatur r r 11. (Rudolph, August, Adolph)

Buuck, Sherman, (Minnie), farmer, sec 9, 85, Decatur r r 11

Buuck, Lewis, retired, sec 9, h, 88,

Decatur r r 11
Bauck, Mary, (widow), sec 10, Decatur r r 4
Bauck, Otto, (Mary), farmer, sec 9, 80, Decatur r r 4. (Clara)
Bauck, Rudolph, (Bertha), blacksmith, sec 10, 3, Decatur r r 11
Bauck, Susana, (widow), sec 36, Preble. (Luella)
Bauck, Wm, (Louise), farmer, sec 10, 106, Decatur r r 11

C

Case, Robert, (Sarah), grocer, sec 33, h, 2, Magley. (Mindwell, Harold, Elmod)
Caston, Ella, (widow), sec 4, 70, Ossian r r 3. (Delight)
Conrad, August, (Sophia), farmer, sec 9 h, 80, Decatur r r 11. (Mary, Otto, Louis)
Conrad, Chas, retired, sec 36, Preble
Conrad, Christ, (Louise), farmer, sec 15, h, 75, Decatur r r 11. (Henry, Martha, Clara, Edwin)
Conrad, Fred C, (Katie), laborer, sec 34, h, 1, Magley. (Emma, Jacob)
Conrad, Herman, sec 15, Decatur r r 4
Conrad, Martin, sec 15, Decatur r 4
Conrad, Wm, (Minnie), retired, sec 9, Decatur r r 11
Conrad, Wm D, (Sophia), farmer, sec 16, h, 65, Decatur r r 11. (Ella, Louis)
Cornell, O P, (Nora), sec 34, Magley

D

Decker, Fred, (Mary), retired, sec 9, h, 80, Decatur r r 11
Dettinger, Chas, (Rosetta), laborer, sec 34, w, 61 100, Magley. (Ralph, Ernest, Beatrice)
Dilling, David J, (Minnie), farmer, sec 36, Decatur r r 11. (Lucy, Otto, Louis, Oscar, Casper)
Dittner, Adolph, (Martha), farmer, sec 12, r, 80, Decatur r r 1
Dirkson, Ed, (Hannah), farmer, sec 12, Decatur r r 1
Dirkson, Henry, (Sisetta), farmer, sec 1, h, 80, Decatur r r 1
Doehrmaun, Conrad, carpenter, sec 14, Decatur r r 1
Doehrmaun, Conrad, (Louise), farmer, sec 10, h, 73, Decatur r r 4. (Fred, Adolph, Lydia)
Doehrmaun, Ernest, (Minnie), farmer, sec 11, h, 78½, Decatur r r 1. (Erma, Martha, Arthur)
Doehrmaun, Henry, (Minnie), carpenter, sec 14, h, 30, Decatur r r 1. (Hulda)

E

Earhard, Albert, (Elizabeth), farmer, sec 21, Decatur r r 11
Eastwood, Melvin, operator, sec 36, Preble
Ehlerding, Christ, (Minnie), farmer, sec 26, h, 80, Decatur r r 4. (Martin, Bertha, Otto, Herman)
Ehlerding, Henry, (Mary), farmer, sec 36, h, 80, Decatur r r 4. (Gustave, Ernest, Emma)
Ehlerding, Wm C, (Louise), farmer, sec 35, h, 160, Preble. (August, Carl, Sophia, Emilia)
Eikhoff, Christ, (Lottie), farmer, sec 14, h, 80, Decatur r r 4. (Rudolph, Clara, Amelia)
Eikhoff, Ernest, (Bertha), farmer, sec 24, h, 80, Decatur r r 4. (William, Amanda, George, Albert)
Eikhoff, Fred, (Mary), farmer, sec 14, h, 110, Decatur r r 4. (Lydia, Frida, Alma)
Elzey, J D, (Flora), gauger, sec 36, h, 33-100, Preble. (Dallis, Clyde)
Ewel, Chas, jr, (Emily), farmer, sec 23, h, 50, Decatur r r 11. (Amanda, Alwine, Emily)
Ewel, Chas, sr, (Hanna), retired, sec 14, Decatur r r 4

WHILE IN PREBLE

STOP WITH

JEFF KLOPFENSTEIN

FIRST-CLASS HOTEL

.... ALL ROOMS STEAM HEATED ....

Bar Room in Connection

Fine Wines, Liquors, Beer and Cigars

When you want to make a drive I can furnish you a good outfit

I invite my friends to drive out and spend a happy half hour

JEFF KLOPFENSTEIN

PREBLE, - - - - INDIANA

Ewel, Otto, (Mary), farmer, sec 14, h, 70, Decatur r r 4. (Laura)
Ewel, Theodore, (Lizzie), farmer, sec 24, h, 80, Decatur r r 4. (Hanna, Hulda, Adela, Cary)

F

Fishback, Gustave, (Clara), teacher, sec 10, Decatur r r 4
Franhiger, Noah, (Ester), butcher, sec 35, Preble
Fruchte, Henry, (Caroline), farmer, sec 33, h, 80, Magley r r 1. (Amanda, Albert, Frank, Otto)
Fruchte, (John), Elizabeth), farmer, sec 28, h, 178, Decatur r r 11. (Edward, Hannah, Ernest, Ada)
Fruchte, Wm, (Desna), farmer, sec 34, h, 79, Magley r r 1. (Martin)
Fuhrmann, Andrew, (Minnie), farmer, sec 11, h, 80, Decatur r r 1. (William, Tina. Christ)
Fuhrmann, Catherine, (widow), sec 3, 110, Decatur r r 1. (William, Martin)
Fuhrmann, Chas D, (Minnie), retired, sec 11, Decatur r r 1
Fuhrmann, Christ D, canvasser, sec 11, Decatur r r 1
Fuhrmann, Gustave, laborer, sec 2, Decatur r r 1
Fuhrmann, Henry A, (Sophia), farmer, sec 13, h, 97, Decatur r r 1. (Ada, Otto, Emma, Edwin)
Fuhrmann, John J, laborer, sec 4, Ossian r r 3
Fuhrmann John F, (Anna), farmer, sec 4, h, 100, Ossian r r 3. (Otto)

G

Gallmeyer, August, (Louise) farmer, sec 12, h, 78½, Decatur r r 1. (Frida, Martin)
Gallmeyer, Ed, (Eliza), farmer, sec 4, h, 46, Ossian r r 3. Edwin, Edna)
Gallmeyer, Ernest, (Sophia), farmer, sec 9, h, 40, Ossian r r 3. (Bertha, Amanda)
Gallmeyer, Fred, farmer, sec 16, h, 230. (Fred, August, Augusta)
Gallymeyer, Henry, (Minnie), farmer, sec 2, h, 120, Decatur r r 1. (Ioda)
Gallmeyer. Wm Jr, (Dora), farmer, sec 9, h, 80, Decatur, r r 11
Gallmeyer, Wm Sr, (Louise), farmer, sec 16, h, 100, Decatur r r 11. (Henry, Emilie)
Goldner, Ed, (Susie), operator, sec 36, Preble. (Irvin, Roy)
Goldner, Wm J, (Emma), carpenter, sec 36, h, 1¾, Preble
Grandstaff, T C, (Ethel), physician, sec 35, h, 1⅛, Preble. (Curtis)
Grote, Wm, (Elizabeth), farmer, sec 35, h, 80, Decatur r r 11. (Martin, Emilie, Mary, Paul)

H

Heckman, Christian, (widow), sec 3, Decatur r r 1
Helen, John L, farmer, sec 33, j, 40, Magley. (John, Lora)
Hendricks, Wm, (Katie), sec 33, Magley
Henry, S D, (Alice), engineer sec 36, Preble. (Junita, Bruce, Alice, Bessie, Cleo)
Heckman, Fred, (Sophia), farmer, sec 3, h, 160, Decatur r r 1. Otto, Reinhard, Adalia, Clara, Albert)
Heckman, Wm, (Mary), farmer, sec 11, h, 147, Decatur r r 1. (Martin, Lizzie, Edwin)
Hilgeman, Wm, (Lisetta), farmer, sec 28, h, 337, Decatur r r 11. (Martin, John, Emma)
Hobrock, Chas, farmer, sec 35, 71 22-100 Preble
Hockemeier, Chas jr, (Minnie), farmer, sec 1, r, 90, Decatur r r 1
Hoemeier, Christ. (Louise), farmer, sec 4, h, 100, Ossian r r 3. (Anna)

Hoffman, Dan W, (Mary), farmer, sec 9, h, 45, Decatur r r 11. (Tony, Amelia, Hulda)

Hoffman, John G, (Sophia), farmer, sec 26, h, 79½, Decatur r r 4. (Clara, Chas, Louis, Oscar)

Hoffman, Maria, (widow), sec 26, 79 50-100, Decatur r r 4. (Victor, Oswald)

Hoffman, Mary, (widow), sec 36, Preble

J

Jaberg, Martin, teacher, sec, 28, Magley r r 1

Jaberg, Sam, (Caroline), laborer, sec 33, j. 2, Magley. (Sara, Elmer, Alfred, Ed, Ella, Welma)

JAEBKER, Wm, (Sophla), merchant, sec 35, h, 1, Preble. (Fred, Hannah, Sopia, Robert)

Jans, H C, (Anna), minister, sec 1, Decatur r r 1. (Lotte, Clara)

K

Kaiser, Jacob, (Aana), farmer (sec 21, r 80, Decatur r r 11

Kiefer, Charles, (Emilie), farmer, sec 16, h. 60. Decatur r r 11. (Adolph, Henry, Clara, Emma, Emilie)

Kiefer. Jacob C, (Maltida), farmer, sec 22, h, 100, Decatur r r 4. (Martin, Emil, Hulda, Edward)

Kiefer, Jacob M, (Elizabeth), farmer, sec 23, h, 120, Decatur r r 4. (Christ, Otto)

Kiefer, Martin, (Lisetta), farmer, sec 23, h, 80, Decatur r r 11. (Bertha, Martin, Herman)

Kiess, Charles, (Margarette), farmer, sec 13, h 80, Decatur r r 4. (Albert, Martha, Martin)

King, John, contractor and painter, sec 10, Decatur r r 4

Kintzman, Auguest, (Katie), farmer, sec 34, 120, Magley r r 1

Klausing, J H, (Emma), minister, sec 26, Decatur r r 4. (Walter, Elorentina, Karl, John, George)

Klein, Fred C, (Emma, farmer, sec 1, h, 69, Decatur r r 1. William, Theodore)

KLOPFENSTINE, JEFF, (Aldin), hotel keeper, sec 36, h, 3, Preble. (Nova, Willie, Hazel, Lon, Nellie, Stella)

Klein, Lewis, (Minnie), farmer, sec 1, h, 157, Decatur r r 1. (Gustav, Lewis, Ella, Herman)

Koeneman, Fred, (Minnie), farmer, sec 25, h 112, Decatur r r 4. (Rosa, Theodore, Fred)

Koeneman, Henry, (Louise), farmer, sec 11, h, 140, Decatur r r 4. Hanna, Sophia, Arthur, Herman,)

Koeneman, Lewis, (Dora),) farmer, sec 12, h 96, Decatur r r 1. (Adala)

Koeneman, Louise, (widow), sec 25, hrs, 208,-Decatur r r 4. Chas, Otto, Martha, Gustave, Clara)

Koeneman, Wm, (Ottilie), farmer, sec 11, 60, Decatur r r 4

Koldeway, Wm, (Louise), farmer, sec 22, h, 80, Decatur r r 4. (Mary, Loretta, Flora(Carl, Oetting,)

Kolter, Carl. (Marie), laborer), sec 24, h, 2½, Magley. (Fred, Ed, Rudolph, John, Anna, Adolph, Frida)

Kruetzman, Lewis, (Anna), farmer, sec 33, 149, Magley r r 1. (Emma, Ida, Ed)

Kruetzman, Sophia, (widow), sec 33, Magley

ruetzman, Wm, (Christina), farmKer, sec 13, h, 99 63-100, Decatur r r 4. (Minnie, George, Otto, Victor)

L

Leichty, Fred, bartender, sec 35, Preble)

Linnemeier, Henry, (Katie), telephone operator, sec 36, Preble. (Oscar, Otto, Lawrence)

Linnemeier, Wm, (Minnie), farmer, sec 25, h, 80, Decatur r r 4. (Gertrude, Matildia, Herman)
Luelleman, Fred, (Anna), farmer, sec 14, h, 30, Decatur r r 4
Lugenbill, Sol, (Lizzie), farmer, sec 34, r, 110, Decatur r r 11. (Ervin, Pearl)

M

Macke, Christ, (Emily), farmer, sec 24, h, 80, Decatur r r 4. (Henry, Christ, August, William)
Mailand, Wilhelmine, (widow), sec 12, 101, Decatur r r 1. (Henry, Chas, Mary)
Marshand, Ed, (Samantha), farmer, sec 3, h, 80, Decatur r r 1. (Earl, Osa, Noah, Maggie, Warner, Homer, Emma)
Melcher, Gottleib, (Emma), laborer, sec 36, Preble
Messman, Lewis, (Augusta), farmer, sec 4, h, 20, Ossian r r 3
Meyers, Chas M, farmer, sec 36, h, 77 56-100, Decatur r r 4. (Louise, Fred, Paul, Ralph)
Meyer, Ed, (Minnie), farmer sec 35, 80, Preble
Meyer, Wm, (Rosine), farmer, sec 25, h, 100, Decatur r r 11
Miller, August, (Emma), farmer, sec 11, h, 80, Decatur r r 4. (Emma, Gustav, Henry)
Miller, Chas, (Clarissa), farmer, sec 24, j, 160, Decatur r r 4. (John and Fred Diehl)
Miller, John, (Emma), farmer, sec 36, h, 80, Decatur r r 11. (Arthur, Adel, Otto, Hubert, Edwin)
Mueller, Bob, laborer, sec 9, Decatur r r 11
Mueller, George, retired, sec 15, Decatur 4
Mueller, Henry G, (Louise), farmer, sec 15, h, 88¾, Decatur r r 4. (Gustav, Clara, Henry, Paul)
Mueller, John G, (Minnie), farmer, sec 22, h, 90, Decatur r r 4. (Herman)

N

Narwald, Lydia, (widow), sec 14, Decatur r r 11. (Frida)
Neuhard, Chas, operator, sec 36, Preble
Nuerge, Sophia, (widow), sec 14, hrs, 140, Decatur r r 11. (Henry, Christ, Fred, Minnie, Mary)

O

Ostermeier, Fred, (Mary), farmer, sec 14, h, 100, Decatur r r 4. (Otto, Paul, Martin, Edwin, Theodore)

P

Peck, Fred C, (Katie), farmer, sec 27, h, 100, Decatur r r 11. (August, Maly)
Peck, Otto, (Caroline), farmer, sec 25, h, 80, Decatur r r 11
Peters, Henry, (Fredericke), farmer, sec 28, h, 80, Magley r r 1. (Tillie)
Preuss, Cnrist, (Emma), minister, sec 10, Decatur r r 11. (Martha, Emma, Ester, Mary, Walter, Martin)

R

Reinking, Gust, (Matilda), farmer, sec 15, h, 120, Decatur r r 4. (Fred, Freda)
Reinking, Martin, (Mary), farmer, sec 4, h, 150, Ossian r r 3. (Nora, Martin, Ruth, Theodore)
Reppert, Ed, (Martha) farmer, sec 33, Magley r r 1
Reppert, Jacob, farmer, 27, h, 40, Decatur r r 11
Reppert, Mart, (Martha), farmer, sec 27, j, 200, Decatur r r 4
Reppert, Mary, (widow), sec 34, hrs, 50, Magley r r 1. (Lena, Emma, Chas, Hulda, Walter, Elmer, George)

ELZEY & VANCE
CLOTHIERS, DECATUR

Sell the Celebrated
ECLIPSE Shirts.
1908

Reppert, Oswalt, (Minnie), farmer, sec 22, j, 80, Magley r r 1.
Rupright, Elizabeth, (widow), sec 21, Decatur r r 11
Rupright, G, W, (Mary), farmer, Decatur r r 11. (Mellville)
Ruse, Herman, (Minnie), farmer, sec 9, h, 113, Ossian r r 3. (Adelinde, Meta, Alfred)

S

Sautbine, Wm, (Carrie), farmer, sec 33, Magley r r 1. (Ruby)
Schack, Fred, laborer, sec 1, Decatur r r 1
Schaekel, Christ, (Clara), farmer, sec 23, h, 70. Decatur r r 4 (Ella)
Schaekel, Wm J, (Lizzie), farmer, sec 23, h, 70, Decatur r r 4
Scheiman, August, (Hannah), farmer, sec 16, h, 60, Decatur r r 11. (Herman, Anna)
Sheiman, Caroline, (widow), sec 12, 154, Decatur r r 1. (Emily)
Scheiman, C C D, (Mary), retired, sec 10, h, 80, Decatur r r 11. (Mary, Bertha)
Scheiman, Conrad, (Hannah), farmer, sec 11, Decatur r r 11
Scheiman, Dick, sec 14, Decatur r r 11
Scheiman, Ernest, (Julia), farmer, sec 16, h, 57, Decatur r r 11. (Henry)
Scheiman, Fred (Sophia), farmer, sec 12, h, 64, Decatur, r r 1. (Anna, Lewis, Otto, Herman, Sophia)
Scheiman, Henry, (Anna), farmer, sec 12, h, 80, Decatur r r 1. (Albert, Mary, Amanda, Clara)
Scherry, Chris Jr, (Susan), retired, sec 34, h, 10 82-100, Magley. (Carl, Otto)
Scherry, Emily (widow), sec 26, hrs, 100, Decatur r r 4. (Hulda, Suella)
Scherry, Margaret, (widow), sec 36, Preble
Scherry, John, (Lydia), thresher, sec 33, Magley
Schlund, Fred, (Anna), teacher, sec 1, Decatur r r 1
Schmidt, Henry, (Henriette), farmer, sec 10, h, 20, Decatur r r 4
Schmidt, John, (Rosine), laborer, sec 36, Preble, Mary, Oscar, Carl)
Schneider, Calvin, (Anna), minister, sec 14, Decatur r r 1. (Clara, Ella, Emma, Carl, Paul)
Schueler, Fred, (Sophia), farmer, sec 26, h, 89, Decatur r r 4. (Emma, Martin, Ida, Gustav, Minnie, Mary, Theodore)
Schueler, Jacob, farmer, sec 26, h 154, Decatur r r 4. (Robert, Otto, Clara, Adolph, Herman, George)
Schultz, Christ, (Minnie), farmer, sec 13, j, 192, Decatur r r 4, (Fred, Adolph, Charles, William, Minnie)
Schwartz, Wm, (Sophia), farmer, Sec 10, j, 6 66 100, Decatur r r 4. (Mary)
Scott, Mary, (widow), see 33, Magley. (Henry, Mary, Sarah, Louise, Rosa)
Seiking, August, (Sophia), farmer, sec 25, h, 80, Decatur r r 4. (Lizzie, Louise)
Sellmeyer, Wm. (Mary), farmer, sec 28, h, 120, Magley r r 1
Shady, Catherine, (widow), sec 34, Magley. (Bert, Dora, Mabel)
Sikes, Howard, (Maud), machinist, sec 35, Preble. (Mildred, Howard)
Spangler, Ed, farmer, sec 13, r, 96, Decatur r r 4
Stoppeuhagen, Christ, (Mary), farmer, sec 15, h, 88, Decatur r r 4. (Herman, Hulda, Minnie,

Anna, Charlotte, Martha)
Stoppenhagen, Conrod, (Sophia), farmer, sec 15, h, 81, Decatur r r 4. (Sophia, Henry, Chas, Hannah, Edwin)
Stoppenhagen, Ernest, (Louise), farmer, Decatur r r 11. (Adolph)

T

Trenary, C F, (Barbara), thresher, sec 21, r, 80, Magley r r 1. (Rebecca, William, Pearl, Hilda, Gertrude, Ralph)

W

Wafel, Dan H, (Mary), farmer, sec 27, h, 60, Decatur r r 11
Wafel, Henry J, (Louise), farmer, sec 27, h, 100, Decatur r r 11. (Otto)
Wafel, Herman, clerk, sec 36, Preble
Wafel, Margaret, (widow), sec 27, 80, Decatur r r 11
Watkins, Robert, (Stella), laborer, sec 33, j, 215, Magley
Werling, Albert, (Rosa), thresher, sec 36, Preble. (Ora, Pearl, Milton)
Werling, Chas, (Cora), thresher, sec 36, Preble
Werling, Henry, (Christime), farmer, sec 36, h, 80, Decatur r r 11. (Nora, Della)
Werling, John D, (Emma), farmer, sec 27, h, 110, Decatur r r 11. (Herman)
Werling, Wm, farmer, sec 10, h, 80, Decatur r r 1. (William, Gottleib, Lizzie, Maria)
Wente, Christ, (Emma), farmer, sec 2, h, 83, Decatur r r 1. (Christ, Emma, Minnie)
Wiegman, Chas, (Sophia), farmer, sec 11, h, 79, Decatur r r 1. (Chas, August, Martha)
Wishmeyer, Henry, farmer, sec 1, h, 142, Decatur r r 1. (Ida)
Witte, John, (Martha), farmer, sec 10, h, 45, Decatur r r 4
Witte, Wm C, (Louise), farmer, sec 10, h, 80, Decatur r r 11. (Emma, Anna, Paul)
Wortman, August, (Johannah), farmer, sec 27, 100, Magley r r 1
Wortman, Lewis, (Sophia), farmer, sec 22, h, 160, Decatur r r 4. (Ed, Lena, Lewis, Amanda, Ernest, Mathias)

Y

Young, Chas, (Sophia), farmer, sec 4, h, 50, Ossian r r 3

Z

Zwick, Chas, (Minne), farmer, sec 2, h, 120, Decatur r r 1. (Chas, Elmer, Adalinda)
Zwick, Ed, farmer, sec 2, h, 137, Decatur r r 1
Zwick, Sophia, (widow), sec 2, Decatur r r 1

Yager Bros. & Reinking Up to date FURNITURE dealers and UNDERTAKERS.
Calls attended day and night
Phones 44-105-573. DECATUR, INDIANA.

ROOT TOWNSHIP.

CHARLES MAGLEY, Solicitor.
ED. LUTMAN, Trustee.

A

Addy, Jeff, (Pearl), laborer, sec 32, Decatur r r 7. (Forest, Mary)
Anderson, James, (Louisa), farmer, sec 30, h, 95. Decatur r r 12. (Steward)
Archbold, Jerry, (Lavina), farmer, sec 32, h, 20, Decatur r r 7
Archbold, Jack, farmer, sec 32, 80, Decatur r r 7

B

Bailey, Alf J, (Mary M), farmer, sec 25, h, 16, w, 56, Decatur r r 12, (Charles)
Baker, Phillip, (Nancy B), farmer, sec 31, h, 77, Decatur r r 4. (Charles, Harvey, Alvey, Franklin, Lola)
Barber, Ray, (Nellie), farmer, sec 25, r, 55, Decatur r r 12. (Thelma, Verdice)
Baxter, Ruben, (Hattie), laborer, sec 21, Decatur r r 7. (Calvin, Curtis)
Beber, Thomas, minister, sec 24, Decatur r r 12. (Ralph, Edith, Floyd)
Beckmeyer, Ben, (Amelia), sec 31, h, 23, Decatur r r 4
Bell, Fred D, (Vera), farmer, sec 35, r, 240, Decatur r r 7
Berning, Henry, (Anna), farmer, sec 17, h, 115, Decatur r r 1. (Manda, Rosa, Lena)
Berning, Henry, (Louisa), farmer, sec 8, h, 120, Decatur r r 4. (George)
Berning, Sophia, w, sec 17, Decatur r r 7. (Charles, Christiana, Flora, Anna, Pauline)
Biggs, Elezear, (Almira), Bingen P O. (Ades, Homer)
Boch, Abe, farmer, sec 26, 80, Decatur r r 12. (Wayne, Richard, Eva, Juenate, Gertrude)
Boerger, Otto, (Rica), farmer, sec 10, h, 80, Decatur r r 3. (Flora, Hugo, William, Alvia, Lydia)
Bogner, John, (Mary), farmer, sec 29, h, 152, Decatur r r 1. (Louise, William, Tresa, Otto, Robert, Lawrence)
Bohnke, August, (Christina), farmer, sec 15, Decatur r r 12. (Adella, Ruth)
Bohnke, Charles, (Emma), farmer, sec 22, r, 135, Decatur r r 3. (Christ, Herman, Rosella)
Bohnke, Henry C, (Nellie), sec 22, h, 120, Decatur r r 3. (Frank, Mary, Arthur)
Bohnke, Henry, thresher, sec 15, Decarur r r 12
Bohnke, William, (Engel), farmer, sec 15, Decatur r r 12
Boknecht, Chas, (Emma), farmer, sec 1, h, 40, Decatur r r 3. (Ersel)
Boknecht, Louis, (Mary), farmer, sec 2, h, 120, Decatur r r 3. (Lydia, John, Agnes, Helen, Joseph)
Briner, Wm, (Mary), farmer, sec 35, h, 11, Decatur r r 3
Brown, C F, Teacher, sec 25, Decatur r r 12
Brown, Jsaac((Mary E), farmer, sec 24, j, 20, w, 40, Decatur r r 3. (Carl)

Bucher, Christ, (Louisa S), farmer, sec 12, h, 80, Decatur r r 3, (Christ, Henry, Albert, Harry, Anna, Ella, Iva)

Bucher, John, (Minnie M), farmer, sec 12, h, 120, Decatur r r 12. (Edward, Simeon, Francis, Edith,

Bulmahn, Fred, (Lizzie), farmer, Decatur r r 7. (Theodore)

Bulmahn, Henry H, (Minnie), farmer, Decatur r r 7. (Clara, Emma, Herman, Mary)

Bulmahn, Henry, Decatur r r 7

Bulmahn, Wm, (Anna), farmer, Decatur r r 7. (Martin, Millie, Lorence)

Bultemeier, Charles farmer, sec. 18, 185. Decatur r r 1. (August, Clara, Lizzie, Charles, William, Lena)

Bultemeier, Fred, (Anna), farmer, sec 18, 188, Decatur r r 1. (Martha, Ida, Anna, Louise, Sophia, Mary, Emma, Martin, Henry)

Burr, Charles, (Minnie), laborer, sec 31, Decatur r r 7. Clara, Joseph)

Busick, August, (Mary), farmer, sec 1, h, 80, Decatur r r 3, (Clarence, Della, Alma, Ester)

Busick, Edward, (Lizzie), farmer, sec 2, r, Decatur r r 3. (Alfred, Lester)

Busick, Fred, fermer, sec 2, r, 120, Decatur r r 3

Busick, Theodore, sec 2, Decatur r r 3

Butler, Ben, (Della, farmer, sec 31, h, 131, Decatur r r 1, (Earl, Harvey, Dessie, Herbert, Kenneth, Brice, Nile)

Butler, Harry, (Amelia), sec 30, r, Decatur r r 4. (Harold)

Butler, H E, (Ella), farmer, sec 30, h, 40, Decatur r r 4. (Velma, Clyde, Naomi(

C

Christen, Ed S, (Fannie), farmer, sec 16, h, 80, Decatur r r 7. (Ellis, Catharine, Naomi, Fred, Margaret)

Christianer, Christopher, farmer, sec 3, 160, Decatur r r 3

Christiana, Mrs F W, (widow), sec 16, 80, Decatur r r 7. (Herman, Rosa)

Christianer, J H, farmer, sec 3, 146, Decatur r r 3

Christianer, William, (Minnie), r, sec 3, Decatur r r 3. (Sophia, Ida, Clara, Rosa, Oscar)

Clark, W E, (Emma), farmer, sec 24, Decatur r r 12

Cline, Agnes, (widow), sec 13, 73, Decatur r r 3

Cline, Jonas, (Nancy), farmer, sec 16, h, 80, Decatur r r 7

Cline, J A, (Mary), farmer, sec 13, h, 47, Decatur r r 3. (John A, Harold A)

Conrad, Conrad, (Mattie), farmer, sec 31, r, 100, Decatur r r 7. (Willie, Rolan, Harvey, Stella, Ray, Floyd, Ossie)

Conrad, Ernest, (Minnie), farmer, sec 1, h, 80, Decatur r r 3. (Luella, Alvin, Viola, Clarence, Gertrude)

Cook, Coat, (Mary), farmer, sec 30, Decatur r r 4. (William, Charles, David, Edith)

Cording, J E, (Elizabeth), farmer, sec 25, h, 47, Decatur r r 3

Cramer, John, (Anna), farmer, sec 13, h, 5, Decatur r r 12

Croyle, Jennie, (widow), Decatur r r 12. (Elva)

Cumingham, Anson, (Atlanta), farmer, sec 31, h, 93, Decatur r r 4. (Lavan, Glen)

D

Dibble, F W, (Hattie), farmer, sec 26, h, 140, Decatur r r 3. (Blanche, Ottis)

Dirkson, Charles, (Lisetta), farmer. sec 17, h, 128, Decatur r r 1. (Otto, Ruba, Viola)

Dirkson, Henry, (Caroline), farm-

ELZEY & VANCE
CLOTHIERS, DECATUR
Sell the Celebrated
ECLIPSE Shirts.

er, sec 17, h, 116, Decatur r r 1. (Carrie, Ida, Emma)

Dornsief, L W, (Clara), minister, sec 11, Decatur r r 3. (Lydia, Talbea, Louis, Ludmilla, Benjamin, Clara)

Draper, Charles, laborer. (Virgil, Vera, Ralph)

Draper, Jeremiah, (Mary), laborer, sec 5, Bingen P O. (Bertha)

Droege, William, (Mary), farmer, sec 17, h, 71, Decatur r r 1. (Theodore, Della), Olga, Freda)

Drummond, Robert A, (Hulda), farmer, sec 24, h, 30, Decatur r r 12

Dutcher, Geo W, (Nancy), farmer, sec 23, h, 50, Decatur r r 3. (Grace)

Dutcher, Martha, (widow), sec 21, Decatur r r 7

E

Elzey, Emerson, (Bertha), farmer, r, 31, 80, Decatur r r 4

Elzey, Thomas. farmer, sec 31, h, 80, Decatur r r 4

Elzey, Wm, (Sedara), farmer, sec 31, 40, Decatur r r 4. (Ettie M)

Evans, John, (Dora), farmer, sec 20, h, 81, Decatur r r 1. (William, Irene, Helen)

Ey, Margaret, sec 10, w, 80, Decatur r r 3

F

Fisher, Sam, (Alice). (Jesse. Chas, Glen, Dewey)

Fisher, Thomas E, (Ruth), farmer, sec 19, w, 25, Decatur r r 4. (Bessie Rosie)

Flanders, David, (Atlanta), farmer, sec 13, h, 20. w, 79½, Decatur r r 12

Fonner, E E, (widow), sec 17, 80, Decatur r r 7. (Martha)

Fonner, W A, (Lizzie), farmer, sec 16, h, 40, Decatur r r 7. (Helen, Heber, Sherman, Thomas)

Franz, Ernest, (Louisa), farmer, sec 11, h, 110, Decatur r r 3. (Henry, Louisa, Harman, Pauline)

Franz, Henry, (Dora), farmer, sec 1, h, 80, Decatur r r 3. (John, Christ, Louis)

Fuelling, Charles, (Lizzie), farmer, sec 11, h, 130, Decatur r r 3. (Clara, Amelia)

Fuelling, Clamor, farmer, sec 11, 100, Decatur r r 3. (Otto)

Fuelling, Ernest, (Sophia), farmer, sec 2, h, 80, Monroeville r r 5. (Otta)

Fuelling, Fred H, farmer, sec 2, 80, Decatur r r 3. (Henry, Otto, Fred, Minnie)

Fuelling, Henry J, (Minnie), farmer, sec 3, h, 140, Decatur r r 3. (Emma, Martin, Edwin, Mary, Henry, Theodore)

Fuelling, Henry, (Mary), farmer, sec 4, h, 120, Decatur r r 3. (Paul, Rudolph, Lydia)

Fuelling, Jacob, (Mary), farmer, sec 4, h, 120, Decatur r r 3. (Minnie, Charles, Oscar, Gustav, Herbert)

Fuelling, William, (Hannah), farmer, sec 10, h, 110, Decatur r r 3. (Walter, Ida, Louisa, Sopha, William)

Fuhrman, H A, mail carrier, Decatur r r 1

Fuhrman, H C, (Mary), farmer, Decatur r r 1. (Rosa)

Fuhrman, J A, (Emma), farmer, sec 20, h, 124, Decatur r r 1. (Charles, Elsie, Frances, Oscar, Bertha, Clark, Zelma, Jesse. Theodore)

Fuhrman, Sam, (Drusilla), farmer, sec 18, h, 178, Decatur r r 1. (Louis, Milton, Joseph, Buelah, Esther, Morris)

G

Gage, J S, (Catharine), farmer, sec 25, h, 40, Decatur r r 12. (John)

Gallmeyer, Conrad, (Lizzie), farmer, sec 17, h, 120, Decatur r r 1. (Mary)

Gallmeyer, Wm, (Lisetta), farmer, sec 6, h, 155, Bingen P O. (Flora, Linda, Arena)

Gise, George, (Jennie), farmer, sec 27, h, 140, Decatur. (Herman, John, Leo, Raphael, Norbert, Anna)

Gerke, Eliza, (widow), sec 7, 240, Decatur, r r 3. (Hugo, Ida, Caroline)

Gerke, Herman, (Flora), farmer, sec 10, h, 240, Decatur r r 3. (Laura, Adellia)

Gerke, Louisa, sec 10, Decatur r r 3

Gerke, Martin, (Emma), farmer, sec 10, h, 280, Decatur r r 3. (Winfred, Clara)

Gerke, Wm, (Henrietta), farmer, sec 2, h, 100, Decatur r r 3. (Edua, Flora, Clark, Benjamin, Amos, Henry)

Grandstaff, L N, (Kate), farmer, sec 21, h, 10, Decatur r r 7

Grim, Uriah, (Malinda), laborer. (Charles, William, Edna, Vernon)

H

Hall, J H, (Mollie), farmer, sec 15, h, 100, Decatur r r 3, (Arthur)

Harkless, Benjamin, (Beckie), farmer, sec 13, h, 80, Decatur r r 3.

Harkless, Charles, (Minnie), farmer, sec 11, h, 160, Decatur r r 3. (Frank, Verna, Richard, Millard)

Harkless, Clifford, (Vina), farmer, sec 13, h, 60, Decatur r r 3

Hart, Lyman, retired, sec 21, Decatur r r 7

Heckman, Henry, (Mina), farmer, sec 18, h, 260, Decatur r r 1. (Martin, Lawrence, Henoch, Emma, Pauline, Clara, Luella, Theodore)

Heuer, Henry, (Eliza), farmer, sec 9, h, 160, Decatur r r 3. (John, Theodore, Rica, Sophia)

Hey, John, (Ida), saloon keeper, sec 5, Bingen P O. (Fred, Truman, Beatrix, Georgia)

Hill, Daniel, laborer, Decatur r r 3

Hill, Henry, (Alma), farmer, sec 28, r, 100, Decatur r r 3. (Curtis, Mary)

Hobbs, Jason, (Alberta), laborer, sec 5, Bingen P O. (Hazel, Lycurges)

Hockemeyer, Charles, (Sophia), farmer, sec 18, h, 107, Decatur r r 1. (Sophia, Mary, Amelia, Dailey, William)

Hockemeyer, Fred Jr, laborer, sec 18, 55, Decatur r r 1

Hockemeyer, Wm, (Minnie), farmer, sec 18, 106, Decatur r r 1. (Louise, Clara, Emma, William, Bertha, Herman)

Holbrock, Theodore, (Lizzie), farmer, sec 3, h, 100, Decatur r r 3. (Herbert)

Holle, Fred, (Caroline), farmer, sec 3, h, 85, Monroeville r r 5. (Louis, Nora, Fred, Alma)

Holle, Fred C, (Mary), farmer, sec 13, h, 40, Decatur r r 12. (Emma, Ida, Charles)

Honhaus, Carl, (Lillie), teacher, sec 11, Decatur r r 3. (Ruth)

Honizen, Fred, (Alma), laborer, sec 5, Bingen P O. (Grace, Fern)

Honck, J C, (Mary), sarmer, sec 5, h, 236, Decatur r r 7. (Benjamin, Emma, May, Thelma)

Houser, Gea, (Eliza), sarmer, sec 31, w, 5, Decatur r r 11. (Raymond)

Hurst, Wm, (Mina), farmer, sec 32, r, Decatur r r 1. (Helen, Harold)

J

Johnson, Lewis, (Effie), farmer, sec 14, 12, Decatur r r 3. (Goldie, Maggie, Hazel, Hugh)

Johnson, Nate, (Mary), farmer, sec 26, r, 43, Decatur r r 3. (Edgar, Bessie)

K

Kahn, Meyer, (Christina), farmer, sec 25, w, 32, Decatur r r 12

Keller, Edward, (Rosa), sec 33, r, Decatur r r 1. (Luciele, Marsella)

Keller, George, (Barbara), farmer, sec 29, h, 102, Decatur r r 1. Tillie, William, Otto, Fred, Emma, Gertrude, Bertie)

Kemp, Jack, (Artie), laborer, sec 21, Decatur r r 7

King, William, (Edith), farmer, sec 20,r,80, Decatur r r 4. (Fannie, Cleo)

Kintz, Henry A (Mary), farmer, sec 32,160, Decatur r r 7. (Joseph, Clara, Mary)

Knapp, William, (Louisa), farmer, sec 12, h, 80, Decatur r r 3. (Elsie)

Knavel, James, (Emma B), farmer, sec 36, h, 8, Decatur r r 12

Koeneman, August, (Marie), farmer, sec 5, Decatur r r 3. (Edna, Arnold, Edgar, Louise)

Krill, Samuel, (Sarah), farmer, sec 9, w, 80, Decatur r r 7. (Cora, Ralph, Ellen, Mamie)

Kuklehan, Charles, (Anna), farmer, sec 13, h, 77, Decatur r r 12. (Esther)

Kuklehan, Fred, (Louise), farmer, sec 11, h, 277, Decatur r r 3. (Henry, William, Edward, Harmon, Lesetta, Otto)

Kuklehan, William, (Henrietta), farmer, sec 23, h, 220, Decatur r r 3. (Lulu, Emma, Sophia, Fred, Minnie)

Kunkle, C D, (Danna), farmer, sec 21, h, 161, Decatur r r 7. (Sherman, Florence)

Kunkle, Samuel, retired, sec 21

Kurt, Godfry, (Jeanette), laborer, sec 21, Decatur r r 7. (Maud, Jennie, Edward)

L

Laisure, Perl, (Mary)

Leevall, J B, (Mollie), farmer, sec 25. (Frank, Opal, Verna)

Lehman, Fred, (Caroline), farmer, sec 12, h, 40, Decatur r r 3. (Oscar)

Lenhart, L C, (Leola), farmer, sec 26, h, 54, Decatur r r 3. (Artie, Robert, Lawson, Lineas)

Lewton, A J, (Anna), farmer, sec 21, h, 15, Decatur r r 7. (Clarence, Mary, Florence)

Lewton, L W, farmer, sec 17, 90, Decatur r r 7

Lewton, Minnie, (widow), sec 26, Decatur r r 3. (Wilson, Lela, Lawrence)

Liby, David, (Belle), farmer, sec 31, h, 36, Decatur r r 4

Lord, Martin, (Nancy), farmer, sec 21, h, 5, Decatur r r 7. (Charles, Katie, Gertrude)

Lord, William, laborer, sec 21, Decatur r r 7

Lower, Homer, (Ada), mail carrier, sec 3, Decatur r r 3. (Helen)

Lower, J S, (Rebecca J), farmer, sec 36, h, 120, Decatur r r 3

Luttman, Edward, (Jessie), farmer, sec 22, j, 70, Decatur r r 3. (Floyd, John)

Luttman, Henry, (Angel), farmer, retired, sec 2, h, 80, Decatur r r 3

Luttman, Fred, sec 2, Decatur r r 3

Luttman, Martin, sec 2, Decatur r r 3

Luttman, Henry, jr, (Sophia), farmer, sec 2, r, 80, Decatur r r 3. (Rosa, William, Ida, Otto, Ester)

M

Macke, Wm, (Minnie), farmer, sec 19, h, 108, Decatur r r 4. (Mary, Minnie, William, Fred, Martin, Herman)

Magley, Chas E, (Mary O), farmer, sec 16, h. 20, Decatur r r 7

Magley, Frank, farmer, sec 24, h, 60, Decatur r r 12. (Frank)

Magley, Henry, (Louisa), farmer, sec 15, h, 73, Decatur r r 7

Magley, John, (Barbara), farmer, sec 16, 80, Decatur r r 7. (Calvin, Emma)

Magley, S S, (Josephine), mail carrier, sec 21, Decatur r r 7. (Floyd, Maude)

Malonee, Emory, (Rachel), farmer, sec 29, 160, Decatur r r 4

Mallonee, Rachel, (widow), sec 19, Decatur r r 4. (Ettie)

Mann, Harlo, (Aurona), farmer, sec 29, Decatur r r 4. (Florence, Mildred, Roy, Carl)

Mann, Joseph E, (Lucy), farmer, sec 30, Decatur r r 4. (John, Robert, Frank, Verna)

Mayo, Herman, (Bertha), laborer, sec 36

Melcher, Fred jr, (Amelia), farmer, sec 9, h, 120, Decatur r r 7. (Edward)

Melcher, Wm, (Louisa), farmer, sec 16, h, 120, Decatur. (Herman, Amelia)

Merhenke, Edward, (Louise), farmer, sec 6, 68, Decatur r r 7. (Alvina, Walter, Ruth)

Mercer, Sarah, sec 5, Binger P O

Merhenke, Martin, (Minnie), laborer, sec 21, Decatur r r 7

Merhenke, Henry, (Hannah), farmer, sec 9, h, 80, Decatur r r 7

Miller, Paul, (Mary), farmer, sec 36, w, 38, Decatur r r 12. (Paul Leo, Tony, Katie, Lena, Edward, Otto, Francis, Gertrude, Leonard)

Miller, William, (Ella), farmer, sec 13, h, 40, Decatur r r 12. (Noris, Emile, Gladys)

Muma, Chas E, (Cora), farmer, sec 13, r, 160, Decatur r r 12. (Von, Naomi, Hope, Hazel)

Muma, J A, (Drusilla), farmer, sec 24, h, 50, Decatur r r 3. (Josie, Linnie)

Mutchler, Fred, (Katie), butcher, sec 34, 72, Decatur r r 1. (Edgar, Emma, Ella, Albert, Hulda)

Mc

McCampbell, Francis, farmer, sec 33, 40, Decatur r r 7

McCampbell, Lizzie, sec 33 Decatur r r 7

McConnell, Frank, farmer, sec 16, 106, Decatur r r 7. (Fannie, Joseph, Fred, Richard)

N

Neidlinger, George, laborer, sec 24, Decatur r r 12

Nesswald, Gotfried, (Anna), laborer, sec 31, Decatur r r 4. (Celia, Agnes, Tony, Tena, Amelia, Rosa)

O

Oeting, Charles H, (Louisa), farmer, sec 6, Decatur r r 1. (Linda, Hugo)

Oeting, Henry, (Sophia), farmer, sec 6, h, 186, Decatur r r 1. (Henry, Louisa, Lydia)

Omlor, John, (Bridget), farmer, sec 27, h, 95, Decatur r r 1

Ostermeyer, William, farmer, sec 2, 40, Monroeville r r 5

Ostermeyer, Ernst, laborer, sec 2, Monroeville r r 5

Ostermeyer, Dora, (widow), sec 2, Monroeville r r 5

P

Peoples, J R, farmer, sec 14, h, 139, Decatur r r 3. (Eva, Susie)

Peoples, Robertson, (Ellen), farm-

er, sec 13, h, 120, Decatur r r 3
Pillars, Benjamin, (Mary J), farmer, sec 23, w, 33, Decatur r r 3
Pillars, Sampson, (Mary J,) farmer, sec 27, 127, Decatur r r 1

R

Rabbitt, Charles, (Addie), farmer, sec 24, Decatur r r 7. (Ina, Lucile, Edwin, Ralph)
Reed, Matilda, (widow), sec 19, 93, Decatur r r 4. (John, Chas, Polly)
Reed, Warren, (Mina), laborer. Decatur r r 4
Reiter, Henry, (Lizzie), farmer, sec 18, h, 112, Decatur r r 1. (Martin, Paul, Christina, Ella)
Reiter, Herman, (Emelia), farmer, sec 5, h, 105, Decatur r r 7. (Lizzie, Ida)
Rex, John, (Susan), butcher, sec 40, Decatur. (Ethel, Mary, Opal, Boyd)
Rice, David M, (Hattie), farmer, sec 12, h, 40, w, 70, Decatur r r 1. (Benjamin, Saloma, Otto, Edith, Florence, Wilda)
Robison, Isaac, laborer, sec 21, Decatur r r 7. (Lester, Tillie, Brice)
Robison, Jackson, laborer, sec 21, Decatur r r 7
Robison, Jasper, laborer, sec 21, Decatur r r 7
Robison, Maria, sec 21. Decatur r r 7
Robison, Elizabeth, sec 21, Decatur r r 7
Robison, Pen, (Sarah), farmer, sec 22, Decatur r r 7
Robison, W P, (Sarah), farmer, sec 22, r, 200, Decatur
Rodenbeck, Wm, (Louisa), farmer, sec 17, h, 77, Decatur r r 7. (William, Pauline)
Roop, F L, (Nettie), farmer, sec 23, 152, Decatur r r 1, (Charles, Harley, Oral, Alexander, Sarah)
Roop, Jesse, (Eva), farmer sec 19, h, 20, Decatur r r 4. (Ralph, Brice, Reva)

S

Schiferstein, George Jr, (Dora) laborer, sec 21, Decatur r r 7
Scheiferstein, Henry, (Sophia)
Scheiferstein, Philip, (Ada), sec 17 h, 20, Decatur r r 7.
Scheiman, Charles, (Sophia)
Schmitz, Emanuel, (Sarah), Decatur r r 1, (Selda)
Schroeder, Louis, (Anna), farmer, sec 5, h, 75, Decatur r r 7. (Alma, Albert)
Schurger, John, (Agnes), farmer, sec 33, h, 40, Decatur r r 4. (Andrew, Fred, Tena)
Schwartz, Jesse, (Adda), farmer, sec 30, h, 30, Decatur r r 8. (Harold)
Schwartz, Mary (widow), sec 30, 11, Decatur r r 8
Secrist, Stephen, (Maggie), farmer, h, 22, Decatur r r 4
Selking, Christ, (Eliza), farmer, sec 30, h, 89, Decatur r r 4. (Henry, Louisa, Emma)
Selking, Henry, (Maggie), farmer, sec 30, h, 90, Decatur r r 4. (Hannah, Martin, Gustav, Christian, Maggie)
Selking, John, (Sophia), farmer, sec 6, h, 80, Bingen P O. (Martha, Ella, Otto)
Selking, Louis, (Minnie), farmer, sec 6, h, 80, Bingen P O. (William, Mary, August, Minnie, Amelia)
Shaffer, Martha, (widow), sec 13, Decatur r r 3
Sheets, C C, (Dora), farmer, sec 29, h, 80, Decatur r r 4, (Don, Florence, Harold)
Sheets, Nancy, (widow), sec 21, 40, hrs, 80, Decatur r r 4. (Minnie, Ruby, Sidney, Noah)
Sheets, S C, (Bertha), farmer) sec

31, h, 80, Decatur r r 4. (Chancy, Chalmer, Merril)
Singleton, Jesse, (Nettie), farmer, sec 29, Decatur r r 4. (Frank)
Singleton, William, (Abigail), farmer, sec 29 h, 50, Decatur r r 4. (John, Mary)
Smith, Wm, sec 33, Decatur r r 1
Smith, John, sec 33, Decatur r r 1
Smith, Francis, sec 33, Decatur r r 1
Spangler, Sam, (Eliza j), farmer, sec 19, h, 25, Decatur r r 4. (Bertha, Lydia)
Spanneth Margaret, sec 31, hrs, 14, Decatur r r 11. (William)
Spoller, William, (Martha), farmer, sec 30, h, 80, Decatur r r 3
Springer, John, (Effie), farmer, sec 36, Decatur r r 3. (Ella, Villa, Lela, Zilda)
Sprunger, David, (Mandy), farmer, sec 28, r, 100 Decatur r r 3. (Viola, Georgie, Joseph, Francis, Saville, Raymond)
Steele, Dayton, (Mary), farmer, sec 36, h, 64, Decatur r r 8
Stultz, Marion, (Mae), farmer, sec 12, 80, Decatur r r 12
Sumen, David, (Martha). (Lloyd)
Swigart, Lafayette, sec 30, Decatur r r 11

T

Tieman, William, (Lizzie), farmer, sec 1, h, 160, Decatur r r 3. (Charles, Harold, Harvey, Ida)
Tonellier, John, (Mary), farmer, sec 29, h, 152, Decatur r r 1. (Edward, Clara, Leona, Bernard)

U

Ulman, Tise. (Lovina), farmer, sec 34, j, 14. (Viola, Lena, Bertha, Agnes, Bernard)
Ulman, Victor, (Anna), farmer, sec 27, r, Decatur r r 7. (Frederick, Herman)

V

Van Camp, Willis, (Ella), miller, sec 27, h, 22, Decatur r r 3. (Wilda, Cleo, Roy, Darris)
Vines, Marion (Anna), farmer, sec 25, Decatur r r 12
Vines, Perry, (Anna), farmer, sec 25, Decatur r r 12

W

Walters, August, (Anna). farmer, sec 12, j, 160, Decatur r r 3. (Velma, Mabel, Irene)
Walters, Elijah, (Maggie), farmer, sec 23, h, 86, Decatur r r 3
Warner, Jesse, (Alice), farmer, sec 21, h, 40, Decatur r r 12. (Frances, Bernice)
Watts, James W, (Rosa), farmer, sec 21, Decatur r r 7. (Alma)
Weber, George, (Hannah), farmer, sec 6, h, 80, Decatur r r 7. (Elmer, Ester, Lilly, Edna)
Weber, Henry, (Christina), farmer, sec 4, h, 80, Decatur r r 7. (Hulda, Clara, Herman, Ernie, Ella)
Weber, Louis, (Mary), farmer, sec 4, h, 80, Monroeville r r 5. (Charles, Amelia, Otto, August, Paul)
Weidler, Dan, (Mary), farmer, sec 32, r, 135, Decatur r r 1. (Henry, Emma)
Weidler, Jacob, (Catharine), farmer, sec 15, h, 100, Decatur r r 3. (Adolph, Victor, Otto, Margaret, Carl, Fred, Mary, Oswalt)
Weitfeldt, Edward, (Lena), farmer, sec 10, h, 40, w, 80, Decatur r r 3. (Rosa, Paul)
Weitfeldt, Fred, (Louisa), farmer, sec 4, h, 80, Monroeville r r 5. (Henry, Otto)
Weitfeldt, William, (Louisa), farmer, sec 2, h, 60, Decatur r r 3. (Louis, Henry, August, Sophia, Louisa, Fred, Anna)
White, Henry, (Cora), farmer, sec

ELZEY & VANCE
CLOTHIERS, DECATUR
Always have the latest Styles in everything.

30. (Nolan, Willis)
Wilder, C C, (Minnie), butcher, sec 21, h, 29, Decatur r r 7. (Annice, Bessie, Myrtle, Hattie)
Wilder, Sarah, J (widow), sec 22, 80, Decatur r r 7
Wilder, Belle, sec 22, Decatur r r 7
Wilder, Dwright, farmer, sec 22, r, 80, Decatur r r 7
Williams, Jesse, (Alice), farmer, 49, Decatur r r 1
Wolf, Bert, (Jennie), farmer, sec 30, Decatur r r 11
Wolf, Ross, (Kate), farmer, sec 36, Decatur r r 11
Wolford, John, (Jennie), laborer, sec 21, Decatur r r 7
Wolpert, Andrew, (Margaret), farmer, sec 32, r, 120, Decatur r r 4. (Lawrence)
Wolpert, Joseph, farmer, sec 32, r, Decatur r r 4
Workinger, L P, (Anna), farmer, sec 26, r, Decatur r r 3. (Minnie, Philip. Ella)
Workinger, Samuel, (Ruth), farmer, sec 25, h, 70, Decatur r r 12. (Jemimi, May)

Y

Young, Charles, farmer, 80, Decatur r r 12

Z

Zeigler, Louis H, (Maggie), veterinary, sec 21, Decatur r r 7
Zwick, Henry, (Marie), merchant, sec 5, Bingen P O. (Louisa, Bertha, Ella)

ST. MARYS TOWNSHIP

FRANK DAVIS, Solicitor

WM. B. TEEPLE, Trustee

A

Acker, A N, (Edna), grain dealer, Pleasant Mills. (Jennie, Charles, Neva)

Acker, Lauretta, (widow), Pleasant Mills

Alexander, W H, (Edith), farmer, sec 10, r, 40. Decatur r r 9. (Orlan)

Alfather, Wm, (Kate), farmer, sec 4, h, 80, Decatur r r 9. (Velma)

Archibold, J M, (Mary), farmer sec 6, h, 80, Decatur r r 9. (Jennie)

Archer, David, (Eva), farmer, sec 32, h, 40, Pleasant Mills r r 1. Sherman, Carl)

Armstrong, Wm, retired, farmer, Pleasant Mills

Arnold, E, (Lida), farmer, sec 8, h, 47, Decatur r r 9

Aspy, M F, (Iva), farmer, sec 33, r, 80, Pleasant Mills r r 1. (Lucile)

B

Barnett, Gideon, (Anna), barber, Pleasant Mills. (Mary)

Barrick, J C, (Mary), laborer sec 16, r, 60, Bobo. (Albert, Melchi, Angeline)

Basson, J H, (Treacy), farmer, sec 10, w, 60, Decatur r r 9 (Bertha, Floyd, Iva, Arthur)

Bay, Cordelia, housekeeper, 1, Decatur r r 6. (Emma)

Beery, W F, (Hattie), laborer, sec 20, Pleasant Mills. (Bernice, Howard)

Bender, Isreal, (Mary), farmer, sec 19, h, 80, Decatur r r 10. (Minnie)

Benner, E, (Rebecca), laborer, Bobo

Blev, Dianah, housekeeper, Bobo. (George)

Bigham, W O, (Della), farmer, sec 22, h, 53, Decatur r r 6. (Verda, Anna)

Binder, Fred, (Jennie), farmer, sec 20, h, 80, Pleasant Mills. (Mary, Tula, Daniel)

Blow, John, (Nancy), farmer, sec, r, 47, Decatur r r 9. (Bessie, Rupert, John, Myrtle, Benjamin)

Bonner, Albert, (Ida), h, 7 lots, Pleasant Mills. (Samuel, John,

Bowen, A M, (Susie), farmer, sec 7, h, 103, Decatur r r 9. (Kermit)

Boyd, J, farmer, sec 5, r, 40, Pleasant Mills. (Addie, Butler, Hazel)

Boyd, M M, (Grace), farmer, sec 19, r, 100, Decatur r r 6

Broadbeck, E, (Cora), farmer, Bobo

Broadbeck, Harvey, (Iva), laborer, Bobo, (Veriffa)

Broadbeck, Henry, (Iva), laborer, Bobo. (Gerifa, Rutherford)

Broadbeck, J W, (Emaline), farmer, sec 20, j, 126, Decatur r r 6. (Charles, Rufus, Olive)

Broadbeck, W, (Sarah), farmer, sec 15, h, 40, Decatur r r 9. (Floyd, Roby)

Brothers, Charles, (May), laborer, Bobo

Brothers, John, (Bertha), laborer, Bobo

Brothers, O, (Sarah), laborer, Bobo

Brown, L D, (Phoebe), general store, Pleasant Mills

Brown, Walter, (Mary), laborer, Pleasant Mills

Bunner, G A, (Lucy), farmer, sec 9, h, 80, Bobo. (Sheline, Edward, Coos, Ella)

Bunner, Wm, (Anna), labor, Bobo, (Fores(, Mildred, Vernon, Gladys)

Bunner, Wm, (Anna), teamster,

Bobo. (Forest, Vernon, Cleo, Mildred)

C

Carter C, farmer, sec 21, r, 168, Decatur r r 6. (Nettie, Minerva, Sanford, Wilson)

Carter, Irvin, (Sophia), r, 80, Pleasant Mills. (Sophia)

Carter, Wm, (Mary), farmer, sec 21, j, 66, Decatur r r 6. (Floyd)

Case, A J, (Mary), farmer, sec 27, r, 140, Pleasant Mills r r 1. (Jessie, Rufus, Marion, Ray, Libbie)

Case, Tabitha, (widow), Pleasant Mills

Case, W, J, farmer, sec 27, r, 47, Pleasant Mills r r 1. (Calvin)

Chronister, Albert, (Anice), farmer, sec 9, h, 100, Decatur r r 4. (Mattie, Glenn, Wilson, Freddie)

Chronister, Catharine, (widow), Bobo. (Cora)

Chronister, J G, (Ida), farmer, sec 8, h, 80, Decatur r r 9. (Clarence, Bessie Milton)

Chronister, Sam, (Ida), farmer, sec 18, h, 41, Decatur r r 6

Chronister, Wm, (Mollie), farmer, sec 4, h, 60, Decatur r r 9

Clark, John, (Captolia), farmer, sec 27, h, 40, Decatur r r 10. (Vilander, Clarence)

Colter, Ben, (Mary), saw mill, Bobo

Colter, Henry, (Ellen), lumber merchant, Bobo. (Earl)

Cowan, Ezra, (Sarah), store keeper, Bobo

Cowan, J, (Sarah), carpenter, sec 4, h, 10, Decatur r r 9. (Grace, Pearl, Merl)

Cowan, J C, farmer, sec 28, 180, Decatur r r 6. (Dale, Mary, Hellen)

Cramer, Caroline, housekeeper, sec 7, 80, Decatur r r 8. (Samuel, George, Albert)

Cromer, Alva, (Florence), w, inlots 19, Pleasant Mills. (Don, Blanche)

Cromer, Joseph, inlots 57, Pleasant Mills. (Carrie, Arthur, Worthy)

Custer, Wm, (Sarah), retired, Pleasant Mills

D

Daily, E W, (Laura), farmer, sec 9, h, 160, Decatur r r 9

Dailey, James, (Hannah), farmer, sec 4, h, 100, Decatur r r 9. (Alma, Bernice)

Daily, Davis, (Ella), farmer, sec 7, h, 203, Decatur r r 9. (Elizabeth, Forest, Watkins)

Daniels, Alfred, thrasher, Bobo. (Katie, Loyd, Jessie, Chas)

Daniels, H, (Etta), farmer, sec 4, h, 80, Decatur r r 9. (Hugh, Cora, Carrie)

Dague, J W, (Mary), retired farmer, sec 31, h, 120, Decatur r r 10. Thomas, Maggie, Richard, Mollie, Lulu, Nellie, Sidney)

Davidson, M, (Nancy), farmer, sec 31, h, 80, Decatur r r 10. (Ralph, Mildred, Helton)

Davis, George I. (Rebecca) painter, sec 20, h, 10, Pleasant Mills. Hazel, Clarence, Harold, Mable, Lena, Harvy)

Davis, George W, (Scietta), farmer, sec 19, r, 100, Decatur r r 6.

Davis, Melvin, (Roina), farmer, sec 16, h, 30, Decatur r r 6. (Owen, Lena, Fern, Forest, Robert, Roy)

Death, Clifford, (Lettie), farmer, sec 4, r, 40, Decatur r r 9. (Clyde, Floyd, Clint, Herb, Emmett, Dan, Cliff, Jack, Ada, Orpha, Eva)

Drake, Jacob, (Margarette), farmer, sec 4, h, 40, Decatur r r 9. (Mertie, Thomas)

E

Ehresman, H, (Josephine), w, 10. Decatur r r 6. (William, Edna)

Eliston, J H, (Laura), farmer, sec

33, r, 199, Pleasant Mills r r 1. (Harry, Clarence)

F

Foreman, Henry, (Bertha), farmer, sec 15, h, 114, Decatur r r 6. (Ernest, Herbert, Della)

Fortney, C, supervisor, sec 33, 80, Bobo

Fortney, O S, (Ola), blacksmith, Pleasant Mills. (Orval, Russell, Harry)

FRANCE, E W, (Maggie), hardware, Pleasant Mills. (Myrtle)

Frickle, Henry, (Emma), farmer. sec 7, r, 53, Decatur r r 6. (Pearl, Charles, Harry, Cleo, Otis)

Frisinger, C W, (Audry), farmer, r, 80, Willshire

Fuhrman, Harry, (Bertha), laborer, Pleasant Mills

Fulk, Joel, (Mary), retired, Bobo

Fulk, Wm, (Belle), farmer, sec 16, r, 130, Decatur r r 6. (May, Hellen)

Fuller, A M, (Elizabeth), sec 20, h, 22, Pleasant Mills. (Mattie, Melville, Ralph)

G

Gaunt, Otis, (Goldie), farmer, sec 3, h, 40, Decatur r r 9. (Ray, Clone, Zelma)

Gause, Elias, (Mary), farmer, w, 1, Willshire, O. (William, Daniel, George, Laura)

Gay, George, (Jane), farmer, sec 5, hrs, 49, Decatur r r 9. (Harry, Ida, Oda, Eda, Edward)

Geier, Fred, farmer, sec 3, 50, Decatur r r 9

Gephart, A J, (Mary), farmer, sec 15, j, 147, Decatur r r 6. (Oscar, Dortha, Cloyd)

Gillick, William, (Elizabeth), farmer, 16, w, 47, Decatur r r 6

Griswald, L D, (Mrs L D), farmer, sec 30, h, 100, Decatur r r 6. (Charles, William, Arminta)

Gunder, W G, (Metta), farmer, sec 27, r, 176, Decatur. (Fay, Harley, Burthel)

H

Hakes, Chor, farmer, sec 33, r, 43, Pleasant Mills r r 1. (Hal, Harrison, Noda, Ray)

Hormon, Jos, (Sarah), farmer, 13, h, 45, Pleasant Mills r r 1. (Osa)

Helm Daniel, (Nora), farmer, sec 5, Decatur r r 9. (Laura, Frances, Mary)

Helm, John, (Liza), farmer, sec 5, Decatur r r 9. (Goldie, Nella)

Helm, Sam, (Sarah), retired, sec 5, h, 200, Decatur r r 9

Hilpert, Frank, (Margaret), farmer, sec 8, h, 120, Decatur r r 9. (William)

Hill, J W, (Dessie), laborer, Pleasant Mills

Hilpert, Milton, (Nora), farmer, sec 8, r, 80, Decatur r r 9

Hilton, W F, (Almina), farmer, sec 8, w, 112, Decatur r r 9. (Luella, Harold)

J

Jackson, Dan, (Rebecca), farmer, sec 17, h, 100, Decatur r r 9. (Mamie, Mariah, Koos)

Jackson, E W, (Fannie), farmer, sec 4, h. 80, Decatur r r 9. (Harry, Bessie, Landy, Artice, Cleo, Dewey)

Jackson, Jane, (widow), Bobo, (Charles, Clara)

Johns, John, farmer, sec 28, 40, Pleasant Mills r r 1

Johnson, A J, (Mary), farmer. sec 34, h, 18, Pleasant Mills r r 1

Johnson, W P, (Lula), farmer, sec 27, j, 265, Decatur r r 6. (Hellen, Grace, Florence, John, Edith, Bennett, Harry)

Jones, Frank, (Mrs Jones), farmer, sec 20, h, 90, Decatur r r 6. (Jno, Ethel, Iva, Charles)
Jones, Warren, (Maggie), farmer, sec 22, h, 115, Decatur r r 9. (William)

K

Kern, T D, (Estella), farmer, sec 7, r, 80, Decatur r r 9. (Hubert, Hilda, Bernice, Marcella)
Kern, Wash, (Elizabeth), farmer, sec 7, w, 320, Decatur r r 9
Koos, Geo, (Mary), farmer, sec 10, h, 132, Decatur r r 9. (Clara, Vernon, Florence, Frank)
Koos, Jesse, (Eliza), laborer, Decatur r r 9

L

Leichtenberger, J S, (Anna), farmer, sec 3, w, 8, Decatur r r 9. (William, Bessie, Sherman)
Ligion, Ed, (Ninna), farmer, sec 16, j, 35, Decatur r r 9. (Perl, Elmer)
Lord, Bert, (Blanche), farmer, sec 31, r, 80, Decatur r r 10. (Orval, George, Bessie, Elmer)
Lord, Frank, retired farmer, sec 31, 80, Decatur r r 9
Longenberger, Stephen, thresher, Pleasant Mills

Mc

McBarnes, Ezra, (Liddia), farmer, sec 28, h, 50, Decatur r r 6. (Cora, Nona, Smith)
McCullon, N, farmer, sec 28, 57, Pleasant Mills
McCullon, Nimrod, (Mary), farmer, sec 28, h, 65, Pleasant Mills r r 1. (William, Charles, Amy)

M

Manley, Ben, (Raxanna), farmer, sec 3, h, 40, Decatur r r 9. (Velma, Gladys, Elsie, Leora, Orla)
Mann, Geo, (Olla), farmer, sec 18, r, 113, Decatur r r 6. (Floyd, Gladys, Glen)
Martz, Henry, (Catherine), laborer, Pleasant Mills
Marshand, David, farmer, sec 31, 40, Decatur r r 10. (Mary, Philip, Duly, Roy)
Masters, Frank, Pleasant Mills
Mathewson, H M, (Lovina), restaurant, Pleasant Mills. (Ethel)
Mathewson, N B, (Laura), farmer, sec 20, r, 30. Pleasant Mills. (Maria, Emma, George)
Mauller, Albert, merchant, Pleasant Mills
Merris, Margaret, housekeeper, Pleasant Mills
Mier, Wm, (Etta), farmer, sec 4, h, 190, Decatur r r 9. (Roland, Lulu, Royle)
Miller, Jane, housekeeper, sec 28, 3, Pleasant Mills r r 1. (Andrew)
Moser, Joe, (Mina), farmer, sec 21, h, 126, Decatur r r 6. (Oscar, Charles, Alta)

N

Noll, J, (Nancy), farmer, sec 28, h, 100, Pleasant Mills r r 1. (Martha, Clarice)
Noll, Thompson, (Alice), farmer, sec 18, r, 184, Decatur r r 6

P

Peltz, Albert, (Rose), farmer, sec 32, r, 125, Pleasant Mills r r 1. (Edward, Earl, Sophia, Frank Miller)
Pike, W, farmer, sec 30, 160, Decatur r r 6
Potts, Hiram, (Sarah), farmer, sec 22, h, 32, Decatur r r 6. (Ralph, Clarance, Ethel, Violet, Glenn)
Pyle, Wm, (Agnilla), farmer, sec 30, r, 80, Decatur r r 6. (Leroy, Vernon, Zola, Houghtman)

R

Rash, Isaac, (Emma), farmer, sec 8, Decatur r r 9. (Lone, Isaac, Joseph, Peltz)

Rash, John, farmer, sec 17, r, Decatur r r 9. (Philip, Ida, Attha)

Rice, O O, (Hattie), farmer, sec 28, r, 128, Pleasant Mills r r 1. (Marvia)

Robison, Denver, (Clara), farmer, sec 18, r, 80, Decatur r r 6

Roe, Jesse, (Ada), farmer, sec 32, w, 60, Pleasant Mills r r 1

Roe, Joel, (Ella), laborer, Pleasant Mills. (David)

Roebuck, Albert, (Edith), h, 59, inlots, Pleasant Mills. (Laura, Glennis, Charles, Jessie)

Roebuck, Catharine), houskeeper, Pleasant Mills

Roebuck, Perry, (Shannon), labor, Pleasant Mills. (Maude)

Roop, Daniel, (Anna), tp assessor, h, inlot 30, Pleasant Mills. (Don)

Roop. George, (Della), laborer, sec 35, h, 1, Pleasant Mills r r 1. (Mable)

Roop, Sam (Etta), farmer, sec 22, h, 130, Decatur r r 6. (Viol, Estella, Rufus, Walter, Daisy, Harry. Hilton, Lovina, Acker)

S

Sample, Chas, (Dinnie), farmer, sec 18, r, 60, Decatur r r 9. (Stanley)

Schell, Albert, (Mrs Albert), farmer, sec 3, h, 79, Decatur r r 9. (Harvey)

Schell, Burr, (Lucy), laborer, Bobo. (Sarah, Margaret)

Schoch, Elias, (Charlotte), farmer, sec 33, w, 40, Pleasant Mills r r 1 (Edward, John, Pearl, Tine, Bessie)

Shaffer, Allen, (Mary), farmer, sec 8, h, 40, Bobo. (Lucile)

Shaffer, Erwin, (Agnes), laborer, Bobo. (Letha)

Shifferly, Ottis, (Iona), farmer, sec 9, r, 80, Decatur r r 9

Shorshon, B, R, (Bessie), farmer, sec 27, r, 183, Decatur r r 6. (Raymond, Paul)

Shrank, Jno, (Mary), retired, sec 32, w, 120, Pleasant Mills

Smith, Amos, (Viola), farmer, sec 20, h, 66, Decatur r r 6. (Irene, Lowell, Genice, Allen, Ralph)

Smith, August, (Fannie), farmer, sec 32, r, 60, Pleasant Mills r r 1

Smith, Isaac, (Elizabeth), farmer, sec 4, r, 80, Decatur r r 9. (Jennie)

Smith, John, (Mrs John), farmer, sec 28, h, 59, Pleasant Mills. (Wisely, Fannie)

Smith, Wm, (Caroline), farmer, sec 30, r, 40, Decatur r r 6

Smith, W R, dairy, sec 7, r, 50, Decatur r r 9

Smith, W R, (Nancy), farmer, sec 7, r, 50, Decatur r r 9. (Catharine, Fred, Dow, Irene, Helen, Robt)

Smithy, John, (Virginia), farmer, sec 16, h, 195, Decatur r r 6. (Clen, Henry, Floyd)

Smitley, W M, (Daisy), farmer, sec 22, r, 60, Decatur r r 6. (Esther, Orval, Reef, Addie, Ethel, Gladys)

Springer L, (Esther), farmer, sec 30, r, 120, Decatur r r 6. (Charles, Gladys, Laura, Virgil, Velma, Elizabeth, Mathewson)

Springer, Leonidas, (Ida), laborer, Bobo. (Walter, Rachel, Cora, Mabel, Nellie, Maud)

Spuller, C, housekeeper, sec 31, 40, Decatur r r 6. (Anna, May)

Steele, Henry, (Sarah), farmer, sec 20, h, 100, Pleasant mills. (Jessie, Webb, Edna, Maud, Roy, Gladys, Guy, Joy, Jula, Lela, Evangeline, Notha)

Steele, Sam, retired, sec 29, 119, Pleasant Mills

Stevely, Caroline, housekeeper, sec

ELZEY & VANCE
CLOTHIERS, DECATUR
Will give you a square deal.

31, 40, Decatur r r 10. (Laura, Nellie)

Stram, Russell, (Nancy), farmer, sec 5, h, 110, Decatur r r 9. (Daily, Ethel, Richard)

Strickler, Frank, farmer, sec 34, j, 80, Pleasant Mills r r 1. (Lin, Pearl, Orin)

Strickler, Grant, (Emma), farmer, sec 34, j. 45, Pleasant Mills r r 1, (Cora, Effie, William, Notie, Lydia, Russell, Wilmer, Jessie, Bessie)

Strickler, Otis, (Lilla), farmer, sec 34, r, Pleasant Mills. (Hobart, Floyd, Charles, Florence, Leota, Marie)

Suman, O I, (Drucilla), farmer, sec 29, r, 120, Pleasant Mills. (Harry, Iona, Mary)

Swank, S, (Dortha), laborer, sec 8, Bobo. (Charles)

Swing, Wm, (Rosa), farmer. r, 74, Decatur r r 6. (Rayman, Dessie, Goldie)

T

Tague, McClellan, farmer, sec 32, 80, Pleasant Mills. (Esta, Ethel)

Teeple, John, (Catharine), farmer, sec 6, h, 80, Decatur r r 9

Thatcher, John, (Mary), laborer, Bobo. (Maggie)

Treaster, Simon, (Mahala), farmer, sec 3, h, 40, Decatur r r 9. (Jessie)

Trim, William, (Ella), farmer, sec 8, r, 60, Decatur r r 9. (Leota)

Trontner, Catharine, housekeeper, sec 28, 3, Pleasant Mills r r 1. (Fred, Goldie)

Trontner, Charles (Mary), laborer, sec 20, r, 3, Decatur r r 6

Trontner, Dan, (Elta), farmer, sec 28. h5. , Pleasant Mills r r 1. (Mary)

Trontner, Ezekiel, (Martha), laborer, Bobo. (Sadie, May)

Trontner, Jno, (Minerva), farmer, sec 28, h, 40, Pleasant Mills. (Stella, William)

Trontner, F, (Cora), teamster, sec 28, Bobo

Tyndal, Henry, (Mrs Henry), retired, Pleasant Mills. (Grace)

W

Walls, Oliver, (Anna), laborer. sec 16, r, Decatur r r 6. (Winston)

Walter, Rev, (Ethel), M E, minister, Bobo. (George, Elizabeth, Grace, Marie)

Warner, Chas laborer, Pleasant Mills

Warner, Lewis, (Florence), farmer, sec 28, j, 102, Pleasant Mills r r 1. (Dale, Naova)

Watkins, Jesse, farmer, sec 33, h, 40, Pleasant Mills r r 1. (Elizabeth)

Watkins, Stewart, (Pearl), farmer, sec 32, h, 40, Pleasant Mills r r 1. (Neva, Agnes)

Welker, S T, (Carrie), farmer, sec 15, h, 80, Decatur r r 9. (Earl, Harly, Fred, May, Gladys, Cecil)

Whitridge, W M, (Myrtle), farmer, sec 31, h, 40, Decatur r r 6. (Glenna, Mary, David, Rilla, Minnie)

Winans, Ben, (Kate), mason, sec 20, Pleasant Mills. (Mable)

Winnes, M F, (Electa), farmer, sec 22, r, 65, Willshire, O. (Glenn, Hazel, Rachel, Daily)

Woods, Wilber, (May), farmer. sec 4, r, Decatur r r 9. (Lester)

Y

YAGER, CHAS. (Grace). general store, Pleasant Mills. (Mildred, Gertrude)

V

Vizzard, J W, (Myrtle), physician, Pleasant Mills. (Ruth, Paris, Gordon)

UNION TOWNSHIP.

CHARLES S. MUMMA, Solicitor.
JOHN A. BARKLEY, Trustee.

A

Andrews, H, (Bessie), farmer, sec 21, r. 80, Decatur r r 8
Apple, Fred, retired, sec 33, Decatur r r 9

B

Bailey, Chas, (Ada), farmer, sec 19, r, 60, Decatur r r 12
Bailey, L H, (Ella), farmer, sec 9, h, 160, Monroeville r r 6. (Mallie, Lola, John, Roland, Ruth, Grace)
Baker, J H (Amelia), farmer, sec 9, h, 80, Monroeville r r 6. (Anna, Lizzie, Hannah, Eva, Mary, Lucy)
Barkley, J A, (Laura L), farmer, trustee, sec 5, h. 60, Decatur r r 12. (Madge, Merle, Lester, Nellie)
Barkley, J C, (Elva), farmer, sec 5, h, 100. Monroeville r r 6. (Knaffa, Ivan)
Barkley, D J, (Mollie), farmer sec 5, h, 47, Monroeville r r 6
Barkley, Sarah, (widow), sec 5, guardian, 140. Monroeville r r 6. (Belle)
Barkley, W, P, (Ocie), farmer, sec 5, h, 60, Decatur r r 12. (Ransom, Alonzo)
Baron, Wm, (Freda), farmer, sec 16, h, 40, Decatur r r 8. (Edwin)
Bauer, Geo, (Elizabeth), minister, sec 21, r, 10, Decatur r r 8. (Ester)
Bauserman, G W, (Sarah), farmer, sec 31, j, 80, Decatur r r 12. (Frank, Jesse, John, Ruth)
Baxter, Geo, (Orpha), sec 5, j 5 Monroe r r 6. (Leo)
Baxter, H E, (Emma), farmer, sec 14, j, 32, Decatur r r 8
Beatty, Theodore, (Margaret), farmer, sec 8, w, 80, Decatur r r 12. (Rosa, Hazel, Sylvia)
Bienz, Adam, (Matilda), farmer, sec 8, h, 100. (Paula, Erwin)
Bienz, Fred, (Helena), farmer, sec 29, h, 100, Decatur r r 8. (Ferdinand, Arnold, Arthur, Robert)
Bischoff, Adeline
Bischoff, Bertha
Bischoff, Richard
Bischoff, Wm, (Caroline). Rudolph, Luella)
Bittner, Henry, (Lidonia), farmer, sec 8, h, 20, Decatur r r 12. (Bertha)
Bittner, Herman, (Alice), farmer, sec 8, w, 40, h, 40, Decatur r r 12. (Willie, Walter, Lilas, Mary, Katy, Chas, Sylvia, Lona)
Bittner, J G, (Lizzie), farmer, sec 17, w, 40, Decatur r r 12. (Wm, John, Chas, Tena, Irene, Fred)
Blakey, Arthur, (Beata), farmer, sec 8, w, 27, r, 60, Decatur
Blakey, John Henry, (Amelia), farmer, sec 17, h, 219, Decatur r r 12. (Amelia, John, Christ, Clara, Louise)
Bleeke, Chas, (Sophia), farmer, sec 21, h, 160, Decatur r r 8. (Joseph, Frederick)
Bleeke, Fred, (Matilda), farmer, sec 20, h, 160, Decatur r r 12. (Hedwig)
Bleeke, Martin, (Emma), farmer, sec 21, h, 120, Decatur r r 8. (Simon, Laura, Selma, Walter, Alfred)
Bleeke, Otto, (Amelia), farmer, sec 21, r, 155, h, 80, Decatur r r 8. (Erna)
Bleeke, Theo, (Hedwig), farmer, sec 16, w, 40, h, 80, Decatur r r 8

Bleeke, W E, (Pauline), farmer, sec 21, 155, Decatur r r 8. (Herbert, Ella, Edna)

Bleeke, Wm, (Louise), farmer, sec 17, h, 200, Decatur r r 12. (Gustave, Emma, Bertha, Hulda, Amanda, William, Adolph, Richard, Frederick)

Bohne, Fred, farmer retired, sec 6, h, 90, Decatur r r 12

Bohne, Herman, farmer, sec 6, r, 90, Decatur r r 12

Bohne, Louis, laborer, sec 6, Decatur r r 12

Bohne, Wm, (Anna), farmer, sec 7, r, 120, Decatur r r 12.

Bowers, Fremont, (Effie), sec 4, w, 40, Monroeville

Brinker, Geo. (Mary), farmer, sec 33, w, 80, Decatur r r 9

Broadbeck, A A. (Anna), farmer, sec 16, h, 80, Decatur r r 8. (Pearl, Vernon, Chalmes)

Broadbeck, Mary, sec 15, 40, Decatur r r 8

Brown, Abe, (Samantha), farmer. sec 31, w, 80, Decatur r r 12. (Clifford)

Brown, George, sec 9, Decatur r 8

Brown, Wm, (Martha), retired, sec 3, j, 160, Monroeville

Burger, Alva,)Edna), farmer, sec 19. r, 100, Decatur r r 12. (Frank, Pearl, Franecele)

Byer, Carl, (Agusta), farmer, sec 33, h, 48, Decatur r r 9. (Otto, Elsie, Arthur, Marie, Arno)

C

Carrier, Ed, (Della), farmer, sec 3, j, 160, Monroeville r r 6. (Joe. Orville)

Chapman, Chas, (Ida), painter, sec 8, r, Decatur r r 12. (Lelah, Luetta, John)

Chronister, Sylva, housekeeper, sec 34, Decatur r r 9

Clem, John, (Minnie), farmer, sec 4, h, 85, Monroeville r r 6. (Ivan)

Cook, Geo, (Ida), farmer, sec 16, r, 110, Decatur r r 8. (Bess. Charlotte, Hazel, Daniel, Lola, Emanuel)

Crozier, James, (Ella), farmer, sec 15, h, 100. Decatur r r 8. (Earl)

Crozier, James, (Ida), farmer sec 15, h, 100, w, 39, Decatur r r 8. (Dessie, Alta)

Crozier, Rolla, (Ida), farmer, sec 15, r 80, Decatur r r 8

D

Darr, Sam. (Etna), farmer, sec 3, h, 60, Monroeville r r 6. (Cora, Ruth, James)

David, Ira, (Irene), farmer, sec 10, h. 117, Monroeville r r 6. (Carrie, Bess, Roy, Walter)

Debolt, Abe, (Susan), farmer, sec 15, h, 40, Decatur r r 8

Debolt, Jesse, (Ora), laborer, sec 15, r, Decatur r r 8

Drake, John, (Caroline). farmer, sec 33, w, 40, Decatur r r 9, Frank, Finley, Fannie, Goldie, Theodore, Clara, Louise, Cora)

Drake, Wm. (Lunetta), farmer, h, 69, Decatur r r 9. (Clarence, Lola, Nora)

Drake, Ruth, (widow), sec 34, Decatur r r9

Dykeman, P B, (Laura), farmer. sec 30, r. 40, hrs, 80, Decatur r r 12. (Wayne, Ora, Dale)

E

Ehrman, John A, (Caroline), farmer, sec 9, h, 80, Monrooville r r 6, (Lawrence, Lydia, Mary, Martin, Edwin, Clemons)

Erexson, John E, (Hulda), farmer, sec 10, h, 58, Monroeville r r 6. (Bessie, Vernon)

Erhardt, John, (Lizzie), farmer, sec 15, h, 80. Decatur r r 8. (George)

F

Fleming, (Lucinda), farmer, sec 18,

ELZEY & VANCE
CLOTHIERS, DECATUR
Always have the newest things in Furnishings.

80, Decatur r r 12. (John, Harry, Hazel, Edna)
Fortney, D, (Naomi), farmer, sec 18, r, 20, Decatur r r 12
French, F F, retired, sec 10, h, 200, Monroeville r r 6
Fuelling, F, (Carrie), farmer, sec 6, h, 80, Monroeville r r 6. (Mart, Lisette, Ralph)
Fuhrman, Philip, farmer, sec 7, r, 160, Decatur r r 12. (Addie, Hubert, Vera)
Fuhrman, Wm, (Elise), farmer, sec 7, r, 160, Decatur r r 12

G

Garner, S, (Anna), farmer, sec 30, r, 40, Decatur r r 12. (Locia, Mary, Goldie, Arthur, Paul)
Gase, Phil, (Catherine), farmer, sec 32, h, 77, Decatur r r 8. (Tony)
Geimer, J, farmer, sec 27, 80, Decatur r r 9. (Joseph, Flora, Herman, Mary, Florence)
Gleckler, Frank, (Bertha), farmer, sec 8, h, 45, Monroeville r r 6. (Margie)
Gleckler, John, (Lizzie), farmer sec 5, h, 130, Decatur r r 12. (Ray)
Gleckler, M, (widow), sec 8, 40, Monroeville r r 2
Grote, Caroline, (widow)
Grote, C H C, (Caroline). (Esther, Roland)
Grote, Chas, (Emeline), farmer, sec 29, h, 79, Decatur r r 8. (Viola, Alfred)

H

Hackman, Mary, (widow), sec 33, 59, Decatur r r 9. (Ansel, Tony)
Harden, Ross, (Nancy), farmer, sec 7, r, 120, w, 20, Decatur r r 12. (Clyde)
Harker, Dick, (Martha). laborer, sec 35, Decatur r r 9. (Ersel)
Harker, Fred, (Rebecca), farmer, sec 27, r. (Wilma)
Hart, E, (Emma), farmer, sec 4, h, 100, Monroeville r r 6. (Grace, Alta, Gladys)
Hart, Sarah, (widow), sec 3, 70, Monroeville r r 6. (Nora, Clinton, James, Alma, Irene)
Hart, Wm, (Minnie), farmer, sec 3, h, 80, Monroeville r r 6. (Wilson, Phoebe)
Hawkins, W, (Lucretia), farmer, sec 10, w, 20, Monroeville r r 6. (Roy, Virgil)
Helm, Jacob, (Harriet), farmer, sec 15, w, 20, r, 40, Decatur r r 8. (John)
Hindenlang, F, (Ada), laborer, sec 22, Decatur r r 8
Hindenlang, Geo, (Ida). farmer, sec 33, h, 40, Decatur r r 9. (Burley, Minnie, Emery, Maggie, Florence)
Hindenlang, Henrietta, (widow), sec 35, hrs, 30, Decatur r r 9
Hinton, E M, (Linnie), farmer, sec 10, w, 425, Monroeville r r 6. (Frank, Harry, Leota, Ora)
Holly, Wm, (Sophia), farmer, sec 16, h, 220, Decatur r r 8 (Justus, Otto, Matilda, Ludella)

J

Johnson, Arthur, sec 5, Decatur r r 12
Johnson, Wm, laborer, sec 18, Decatur r r 12

K

Kern, Mary E, (widow), sec 30, 95, Decatur r r 12
Kern, Frank, (Grace), farmer, sec 30, r, 95, Decatur r r 12

.. .. L. G. Botkin .. ..

For Fine

Wines, Liquors and Cigars.

We handle all the leading brands in Beers and Whiskies. Your Patronage Solicited.

L. G. Botkin, Geneva, Indiana.

J. A. Michaud,

Sale Crier and Auctioneer

Speaks German and English
Satisfaction Guaranteed.

Berne — Indiana

WHEN IN GENEVA

Get your Whiskers amputated at BROWN'S place.
Satisfaction guaranteed or whiskers refunded.

CHARLIE BROWN **Geneva, Indiana.**

Are you particular about your health? Then be particular about your drinks.

E. E. YOUNG

Serves the best. Finest line of Whiskies, Wines, Beers and Cigars in the City. Call and be convinced.

DON'T FORGET THE PLACE

E. E. YOUNG Geneva, Indiana.

S. A. M. BUTCHER

ATTORNEY AT LAW

GENEVA INDIANA

Keller, John, farmer, sec 32, hr, 40, Decatur r r 8

Kirkland, Jack, (Phoebe), retired, sec 34, w, 20, Decatur r r 9

Kline, Geo B, retired, sec 31, 80, Decatur r r 12

Kline, Wm, (Nancy), farmer, sec 7, h, 120, Decatur r r 12

Klink, Wm, farmer, sec 33, h, 80, Decatur r r 9. (Amelia, Chalmer, Chester, William, Johanna)

Knavell, Albert, (Catharine), farmer, sec 4, w, 80, Decatur r r 12. (William, Ella, Ida, Pearl)

Kline, F E, (Ora), farmer, sec 7, r, 120, Decatur r r 12. (Russell, Erma, Glazel, Clarence)

Knittle, George, farmer, sec 22, h, 184, r, 31, Decatur r r 8. (Opal, Ollie, Frank, Glenn, Hazel, Gregg)

Koldeway, Fred, (Amelia), sec 22, h, 80, Decatur r r 8. (Luetta, Freda, Martha, Gerhard)

Koldeway, Sophia, (widow), sec 21, 120, Decatur r r 8. (Martha, Louis)

Koss, Jacob, (Emma), farmer, sec 31, h, 80, Decatur r r 12. (Harvey, Essie)

Krick, D, (Daisy), farmer, sec 15, r, 100, Decatur r r 8. (Cleo)

Krickeberg, Ernest, (Emma), farmer, sec 26, r, 74, Decatur r r 8. (Paul, Lydia)

Krick, E, (Louisa), retired, sec 15, w, 100, Decatur r r 8

Krickeberg, Fred, (Emma), farmer, sec 27, r, 74, h, 40, Decatur r r 9. (Bertha, Louisa, Gustave, Edwin, Emma, Fred, Harry, Matilda, Ella)

Krickeberg, Henry, (Louisa), farmer sec 22, h, 159, Decatur r r 8. (Hannah, Martin Louisa, Angeline, Henry)

Krick, J D, (Ida), blacksmith, sec 9, r, Monroeville r r 6. (Mamie)

Krickeberg, Karl, (Caroline), retired, sec 27, h, 148, Decatur r r 9

Krickeberg, Mary, (widow), sec 22, 31, Decatur r r 8

Krick, Wm, carpenter, sec 9, Decatur r r 8

Krickeberg, William, sec 21, r, 79, Decatur r r 8

Kurber, Chas, (Margaret), farmer, sec 28, h, 110, Decatur r r 8

Kurber, Frank, (Louisa), farmer, sec 28, r, 110, Decatur r r 8

L

Lee, H P, (Nancy), farmer, sec 6, r, 180, Decatur r r 12. (James, Daisy, William Roscoe, Flossie)

Lehman, Godfrey, (Anna), farmer, sec 22, h, 40, Decatur r r 8. (Clara)

Lehman, Henry, (Mary), farmer, sec 6, h, 40, Monroeville r r 6. (John, Simon, Lillian)

M

Magner, W W, (Ida), farmer, sec 7, h, 90, Decatur r r 12. (Mabel, Lola, Harry, George)

Maloy, John, (Bridget), farmer, sec 3, h, 50, Monroeville r r 6. (Nellie, Goldie)

Manley, Jeff, (Phoebe), farmer, sec 16, h, 80, Decatur r r 8. (Cora, Dora, Flossie)

Marbach, Christ, (Caroline), farmer, sec 28, h, 120, Decatur r r 8. (Charles, Adolph, Robert, Fred, Ruth, Louisa)

Mauller, Richard, laborer, sec 33, Decatur r r 9

May, Christina, (widow), sec 18, hrs, 40, Decatur r r 12. (Rolla, Donald)

May, N H, farmer, sec 18, j, 3, Decatur r r 12. (Tena, Bessie, Lee, Elva, Mable)

May, N S, (Maggie), farmer, sec 9, r, 40, Decatur r r 12. (Jessie, Verne, Reuben, Leland, Iva)

Meyers, Fannie, (widow), sec 32, 120, Decatur r r 8

Meyer, Jacob, (Emma), farmer, sec 34, r, 66, Decatur r r 9. (Ethel, Charles)

Meyers, Henry, (Nellie), farmer, sec 32, r, 60, Decatur r r 8. (Willie, Lawrence)

Meyers, Orlanda, (Matilda), farmer, sec, 21, r, 80, Decatur r r 8. (Leslie)

Meyers, Racy, farmer retired, sec 32, Decatur r r 8

Miller, C C, (Theresa), farmer, sec 33, h, 90, Decatur r r 9. (Curtis, Francis)

Miller, Christ, (Hannah), farmer, sec 6, h, 163, Monroeville r r 6

Miller, Clarence, (Mary), farmer, sec 27, r, 40, Decatur r r 9

Miller, E F, (Esther), farmer, sec 19, h, 100, Decatur r r 12. (Kennith)

Miller, Francis, laborer, Decatur r r 9

Miller, G W, (Viola), farmer, sec 6, h, 40, Monroeville r r 6

Miller, Harvey, (Ellen), farmer, sec 15, h, 35. Decatur r r 8

Miller, J G, (Mary), farmer, sec 33, r, Decatur r r 9

Miller, Joseph D, (Catharine), farmer, sec 6, h, 84, Monroeville r r 6. (Minnie, Ora, Forest, Ruth)

Miller, L C, (Bertha), farmer, sec 7, h, 40, Decaturr r r 12. (Delma)

Miller, Robert, (Della), farmer, sec 32, r, 120, Decatur r r 8

Miller, Shannon, (Nancy), farmer, sec 22, r, 40, Decatur r r 8

Miller, Stephen, (Amanda), farmer, sec 15, h, 80, Decatur r r 8. (Otto)

Moses, J C, (Emily), farmer, sec 32, j, 100, Decatur r r 8. (Dale, Mable)

Mower, Verdella, sec 15. Decatur r r 6

Mumma. Chas S, (Clara), farmer, sec 18, h, 70, Decatur r r 12. (Mabel)

Mumma, J H, (Milton, farmer, sec 18, h, 90, Decatur r r 12.

Munzy, Jacob, (Rosina,, farmer, sec 4, w, 40, Monroeville r r 6. (Freda, Otto, John, Eugene)

Murphy, Lewis, (Clatie), farmer, sec 30, r, 40, Decatur r r 12

Murphy, Mary, (widow), sec 30, 40, Decatur r r 12

Mumma, P, housekeeper, sec 18, Decatur r r 12

Mumma, Rebecca, (widow), sec 18, 20, Decatur r r 12

Mc

McClum, Coil, (Nellie), farmer, sec 10, w, 15, Monroeville r r 6. (Irene)

McGill, Grant, (Mitch), farmer, sec 35, r, 40, Decatur r r 9. (Tony, Vora).

McGill, John, (Nancy), merchant, sec 35, h, 70, w, 40, Decatur r r 9

McIntosh, Frank, (Nellie), farmer, sec 10, r, 200, Monroe r r 6. (Chalmer, Bernice)

N

Neidlinger, E H, (Emma), farmer, sec 30, h. 80, Decatur r r 12. (Lena, Kressa, Roy, Freda)

Neidlinger, John D, (Louisa), farmer, sec 19, h, 40, Decatur r r 12. (Earl, Jennie, Ruth, Hugh)

Noack, Walter, (Bessie), laborer, sec 19, Decatur r r 12

O

Omler, George, (Malinda), farmer, sec 8, h, 100, Decatur r r 12. (Forest, William)

P

Parmer, Amanda, (widow), sec 33, 25, Decatur r r 9

Poling, Joseph, (Minnie), farmer, sec 3, r, 120, Dixon Ohio. (Clyde, Della, Clint, Carl, Lillie, Clarence)

R

Raber, Abe, (Effie), farmer, sec 18,

Yager Bros. & Reinking Up to date FURNITURE dealers and UNDERTAKERS.
Calls attended day and night
Phones 44-105-573. DECATUR, INDIANA

r, 90, Decatur r r 12. (Ethel, Flora, Neva)

Raber, Christ, (Hannah), retired, sec 15. hrs, 5, Decatur r r 8. (Annie, Wavel)

Railing, John, (Anna), farmer, sec 50, h, 65, Decatur r r 12. (Alva, Linnie, May, Esther)

Reinking, Carrie, (widow), sec 29, 20, Decatur r r 8. (Walter, Lewis, Hilda)

Reinking, Fred (Ida), farmer, sec 20, r, 119, Decatur r r 8

Reinking, Gerhart, (Lily), farmer, sec 17 r, 120, Decatur r r 8.

Reinking, Herman, (Marie), farmer, sec 17, h, 120, Decatur r r 8. (Herman, Marie, Charlotte)

Reinking, Henry, (Augusta), farmer, sec 20, h, 80, Decatur r r 8. (Herbert, Edgar, Martin)

Reinking, Mary, (widow), sec 16, 90, Decatur r r 8. (Julius, Margaret, Nora, Elizabeth, Ferdinand, Hedwig, Thekla, William)

Reinking, Wm F, (Louisa), farmer, sec 17, h, 80, Decatur r r 8. (Hugo, Blanche, Reinhard, Edwin, George)

Roebuck, Tony, (Elsie), farmer, sec 18, r, 80, Decatur r r 12. (George, Floyd, Frank, Dee)

Roth, Herman, (Maude), farmer, sec 15, r, 40, Decatur r r 8

Roth, Wm H, (Emma), farmer, sec 9, r, 80, Decatur r r 8

Ryan, Lois, (widow), sec 10, 30, Monroeville r r 6. (Emma, Katie)

S

Schamerloh, Christ, retired, sec 21, 315, Decatur r r 8

Schamerloh, H W, (Matilda), farmer, sec 27, r, 80, Decatur r r 8. (Pauline, Martin)

Schamerloh, Henry, (Augusta), farmer, sec 21, r, 75, Decatur r r 8. (Edwin)

Schamerloh, Wm, (Anna), farmer, sec 28, r 60, Decatur r r 8. (Adolph, Adelia)

Schamerloh, Sophia, sec 22. Decatur r r 8

Schlemmer, J, (Ida), farmer, sec 3, r, 150, Monroeville r r 6

Schlemmer, Philip, (Caroline), farmer, sec 4, h, 80, Monroeville r r 6. (Esther, Ollie, Carl)

Schnepp, Benj, (Sadie), farmer, sec 34, w, 20, Decatur r r 9

Schnepp, Frank, (Hannah), farmer, sec 33, w, 22, Decatur r r 9. (Henry)

Schnepp, Hannah, (widow), sec 28, 395, Decatur r r 9. (Leonard)

Schnepp, Solomon, (Letetia), farmer, sec 29, h, 58, Decatur r r 9. (Oliver, Floyd, Freeman, Adrain)

Schnepp, Valley, laborer, sec 33, Decatur r r 9

Shafer, Charles, (Eva), farmer, sec 5, r, 80, Decatur r r 12

Shafer, Ellen, sec 5, Decatur r r 12

Shafer, J W, (Edith), farmer, sec 5, h, 80. Decatur r r 12. (Lele, Joseph, Kenneth)

Shafer, W W, (Minnie), farmer, sec 8, h, 80, Decatur r r 12

Sheets, C V L, (Eva), farmer, sec 3, h, 50, Monroeville r r 6. (Edgar, Fanny, Everett, Lawrence)

Sheets, John, (Sarah), farmer, sec 11, h, 32, Monroeville r r 6. (Peter, Annola, Orpha, Nellie)

Shifferly, John W, (Lydia), farmer, sec 34, h, 50, Decatur r r 9. (Vernon, Wildas, Gertrude, Ivan)

IN THE STUD---SEASON OF 1908

The Magnificently Bred Stallion

EGONOOR 37453

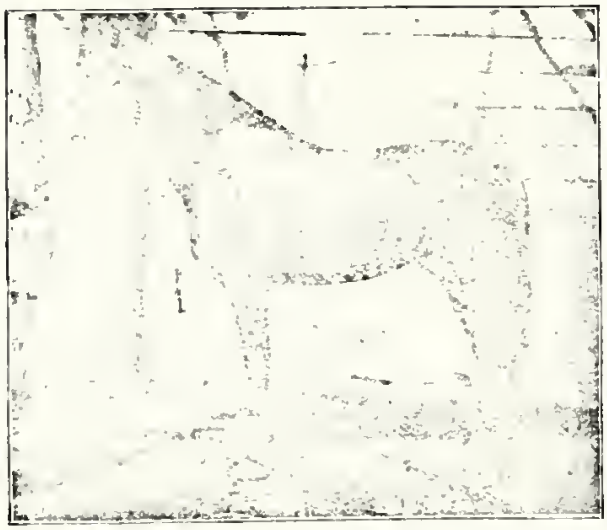

RECORD 2:24 1-4
By Egotist 2:22 1-2

Will make the season of 1908 at $25.00 with return privilege at my Barn on west Shackley St., Geneva, Indiana.

EGONOOR is a handsome bright bay with black points, stands 16 hands high and weighs 1200 pounds; foaled 1899. Bred by Clover Bottom Farm, Donelson, Tenn.

His blood lines are of the best; the kind that get the money on the race course and the prizes in the show ring.

Even common mares breed to a horse of this class cannot fail to produce foals that will find a ready market as carriage horses or roadsters as well as general all-purpose horses.

Any mare being sent here will have good pastures and waters at $1.00 per month. For further particulars address,

A. P. HARDISON,

GENEVA, INDIANA.

Also two of the best Belgium Stallions in the County. Fees $20 and $25.

Spuhler, Dallas, (Bertha), farmer, sec 32 h, 80, Decatur r r 8
Spuller, Mary, sec 31, Decatur r r 8
Spuller, Willis, teacher, sec 31, Decatur r r 8
Spuller, Martha, (widow), sec 31, 80, Decatur r r 8
Stalter, Lawrence, (Vicia), farmer, sec 34, w, 133, Decatur r r 8
Steigmeyer, Fred, (Effie), farmer, sec 28, h, 80, Decatur r r 8. (Bertha, Dorothy, Roma, Rosa, Carl)
Steigmeyer, Joseph, (Anna), retired, sec 28, h, 128, Decatur r r 8
Steigmeyer, John, (Francis), sec 28, r, 128, Decatur r r 8. (Otto)
Stevens, George, (Jane), farmer, sec 34, j, 40, Decatur r r 9
Stevens, Sanford, (Christina), laborer, sec 10, Monroeville r r 6
Stevens, Smith, (Jane), farmer, sec 22, h, 80, Decatur r r 8. (Ruth, Newton, Joseph, Clinton, Gladys, Ethel, Mary)

T

Theime, A F, (Wilhelmina), farmer, sec 21, h, 160, Decatur r r 8. (Ernest, Max, Hugo, Walter, Lena, Amos)
Theime, Fred, (Sophia), farmer, sec 19, h, 160, Decatur r r 12. (Andrew, Martin, Richard, Clara, Charles, Pauline, Fred, Sophia)
Theime, Theodore, (Coroline), farmer, sec 27, h 60, Decatur r r 9. (Otto, Tony, Edmund)

U

Uhlman, Elliott, (Mary), farmer, sec 32, r, 40, Decatur r r 8. (Lea, Celia, Gertrude, Christina, Victoria, Amelia)

W

Walters, Amos, (Inez), farmer, sec 33, r, 25, Decatur r r 9
Walters, Delbert, (Lulu), laborer, sec 33, Decatur r r 8. (Chalmer, Chester)
Walters, F, farmer, sec 33, r, 97, Decatur r r 9
Walters, Oliver, (Nellie), farmer, sec 31, r, 80, Decatur r r 8. (Forest, John)
Wass, Ed, (Sadie), farmer, sec 4, h, 84, Monroeville r r 6. (Gladys, Rexford)
Wass, Wesley, (Alice), retired farmer, sec 5, h, 135, Decatur r r 12
Weiland, Fred, farmer, sec 27, h, 60, Decatur r r 8. (Rudolph, Aaron, Cordula)
Welty, Esther, (widow), sec 18, 40, Decatur r r 12
Welty, Mary, sec 18, 90, Decatur r r 12
Welty, W S, merchant, sec 18, h, 40, Decatur r r 12. (Bertha, Edna, Goldie)
Wertzberger, Auth, (Elizabeth), farmer, sec 29, h, 50, Decatur r r 8. (Louisa, John)
Wherry, W A, (Harriet), farmer, sec 4, r, 80, Monroeville r r 6.
Wherry, William, (Permilla) farmer, sec 10, w, 215, Monroeville r r 6. (Adrain, Lola, Alpha, Asa, Helen)
Whittenberger, I, (Sadie), farmer, sec 29, w, 15, Decatur r r 12
Whittenberger, Walter, (Fannie), farmer, sec 30, h, 95, Decatur r r 12
Whittenberger, Willis, (Eva), laborer, sec 10, Decatur r r 8
Worden, George, laborer, sec 32, Decatur
Worden, James, (Clara), laborer, sec 7, Deeatur r r 12. (Charles, Harry, Nellie)
Worden, Wm, (Charlotte), farmer, sec 32, w, 57, Decatur r r 8. (Blanche, Ruth, Carl, Louis, Harry, Thomas)

WABASH TOWNSHIP.

NELSON BRICKER, Solicitor.
HENRY DECKE Trustee.

A

Abnett, Chas, carpenter, sec 1, Berne r r 2
Ab ett, Rebecca, (widow), sec 1, hrs, 80, Berne r r 2. (Bessie, Stella, Frank)
Adams, Jason, (Gertrude), pumper, sec 21, h, 2, Geneva r r 5
Affholder, Fred, (Lizzie), farmer, sec 8, h, 80, Berne. (Henry, Martin, Edwin, Selma, William, Charles, Tillman, Elmer)
Amstutz, Anna, domestic, sec 15, Geneva r r 5
Amstutz, Chris, (Anna), farmer, sec 10, h, 80, Berne r r 2
Amstutz, Isaac, farmer, sec 10, hrs, 75, Berne r r 5. (Mary, Rachel, Barbara, Jacob)
Amstutz, Jacob N, (Verena), farmer, sec 1, h, 78, Berne r r 5. (Jesse, Sylva, Elmer, Wesley, Celina, Rufus)
Amstutz, John J, (Mary), farmer, sec 9, h, 80, Berne r r 5. (Menno, Tillman, Elda, Oman)
Amstutz, John C, (Mary), retired, sec 10, Berne r r 2. (Leah, Noah, Edwin, Lena)
Amstutz, Jacob J, (Laura), farmer, sec 14, h, 80, Geneva r r 5. (Lena, Katy, Sarah)
Amstutz, Jacob, (Katy), farmer, sec 15, h, 40, Geneva r r 5. (Christian, Jacob)
Amstutz, Katy, farmer, sec 15, Geneva r r 5
Amstutz, Lizzie, domestic, sec 15, Geneva r r 5
Amstutz, Wm, laborer, sec 17, Geneva r r 4
Anderson, Frank, (Mary), laborer, sec 15, Geneva. (John, Oral)
Anderson, Jane, (widow), sec 22, Geneva r r 2
Armstrong, Chas, farmer, sec 35, 130, Geneva r r 2
Armstrong, Ellen, housekeeper, sec 35, Geneva r r 2
Armstrong, Frank, (Margie), farmer, sec 25, h, 80, Geneva r r 2
Armstrong, James H, (Eva), farmer, sec 35, h, 134, Geneva r r 2. (Chester, Charles)
Armstrong, Miram, (widow), sec 35, Geneva r r 2
Arn, Fred, (Dean), farmer, sec 20, r, 160, Geneva. (John, Homer, Ella, Cora)
Aspy, J L, (Mary C), farmer, sec 26, h, 124, Geneva r r 2. (Ethel)
Aspy, Mark, laborer, sec 26, Geneva r r 2
Augburn, A A, (Cora), farmer, sec 25, r, 32, Geneva r r 2. (Charles, Leslie, Frank)
Aumiller, Geo, farmer, sec 11, 40, Berne r r 2. (Frank)
Aumiller, Peter, (Sarah), retired, sec 11, h, 168, Berne r r 2
Aumiller, Sam, farmer, sec 11, r, 40, Berne r r 2. (Roy, Otto)
Augsburger, Joel, (Ida), farmer, sec 19, r, 60, Geneva r r 3

B

Bailey, Daniel, (Mary), farmer, sec 21, h, 85, Geneva r r 5. (Samuel)
Bailey, Fred, retired, sec 22, Geneva, r r 5
Bailey, Jacob, laborer, sec 21, Geneva r r 5
Barber, Jesse, (Della), oil man, sec 30, j, 20, Geneva r r 3. (Lessie)
Barkalow, Dick, (Sarah), farmer, sec 12, h, 40, Berne r r 5. (Goldie, Walter)

Yager Bros. & Reinking Up to date FURNITURE dealers and UNDERTAKERS.
Calls attended day and night
Phones 44-105-573. DECATUR, INDIANA

Barr, James W, (Alice), farmer, sec 28, r, 150, Geneva r r 1. (Hazel, Hey in care)
Barr, John, retired, sec 28, 150, Geneva r r 2
Barris, Susan, (widow), sec 31, Geneva, r r 1
Baumgartner, Cordelia, clerk, sec 3, Berne r r 2
Baumgartner, C W, (Caroline), farmer, sec 3, h, 79, Berne r r 2. (Elmer, Martha, Martin)
Bauman, Peter, (Anna), farmer, sec 12, h, 75, Berne r r 5. (Irvin, Minda, Ester)
Baumgartner, Sarah, domestic, sec 3, Berne r r 2
Bears, W H, (Mary), farmer, sec 25, w, 40, Geneva r r 2
Beerbower, Maria, housekeeper, sec 26, 80, Geneva r r 2. (Roy, Archie, Grace)
Beerbower, Pearl, teacher, sec 26, Geneva r r 2
Beeler, Daniel, (Rachael), farmer, sec 35, j, 127, Geneva r r 2. (Mamie)
Beeler, Samuel, (Nina), farmer, sec 34, r, 50, Geneva r r 2
Berger, Alex, (Elizabeth), farmer, sec 20, r, 5, Geneva r r 5. (George, Ethel, May, Melvin)
Bergman, Wm, (Lavina), farmer, sec 32, r, 5, Geneva r r 1. (Eva, Geo, Ada, John)
Berger, Rosa, (widow) sec 14, Geneva r r 5
Berrie, Peter, (Lizza), laborer, sec 1, Berne r r 5. (Deliah, Agnes)
Biteman, S T, (Lizzie), painter, sec 21, r, 1, Geneva. (Ruth)
Bixler, Solomon, laborer, sec 11, Berne. (Edwin, Walter)
Blowers, Andrew, (Anna), farmer, sec 11, r, 160, Berne r r 2. (Ollie, Alonzo, Noah, Everett, Verna, Dewey, Viola, Archie)
Boan, Reuben, (Katherine), retired, sec 21, Geneva r r 5. (Ara)
Brady, Mollie, (widow), sec 23, hrs, 20, Geneva r r 5. (Harry, Ora)
Brand, John, (Rosa), farmer, sec 20, h, 95, Geneva r r 5, (Katy, Lizzie, John)
Bricker, James A, sec 13, 20, Geneva r r 5
Bricker, Lavina, housekeeper, sec 26, 18, Geneva r r 2
Bricker, Nelson, teacher, sec 26, Geneva r r 2
Brown, Doty, (Bessie), minister, sec 21, Geneva r r 5
Brown, Harry, (Blanche), farmer, sec 21, r, 80, Geneva r r 5
Brown, John, (Nettie), farmer, sec 21, h, 400, Geneva r r 5. (Harvey, Emma, Etna)
Buckey, Albert, (Minnie), farmer, sec 23, r, 80, Geneva. (Grace, Hazel, Carson, Ruth, Ben)
Buckey, Daniel, (Mary), farmer, sec 2, h, 10, Berne r r 2
Buckey, F M, (Mary), farmer, sec 23, h, 5, Geneva r r 5. (Lafayette, Roy)
Buckey, Harvey, (Goldie), farmer, sec 21, r, 80, Geneva r r 5
Bucher, Joseph, (Harriet), farmer, sec 30, h, 56, Geneva r r 3
Buckingham, Jno, laborer, sec 26, Geneva r r 2
Burke, John, (Anna), farmer, sec 17, r, 159, Geneva r r 4. (Lillie, Maggie)
Burkett, S M, (Mary), farmer, sec 14, j, 40, Geneva r r 5. (Effie, John, Charles, Raymond, Ralph)
Burley, A S, (Emma), farmer, sec 13, h, 80, Geneva r r 3. (Velma, Grace, Daniel, Adaline)
Burley, Carl, (Rachael), farmer, sec 31, r, 80, Geneva

Charles W. Yager

Dealer In

Dry Goods, Groceries, Notions, Drugs and Patent Medicines

Shoes

I handle the Famous Elk Skin Shoes
I sell Ball Band Boots and Rubbers

Highest Prices Paid for Butter, Eggs and Poultry.

Come and see me and you will be convinced that this is the cheapest place to trade.

YOURS VERY RESPECTFULLY,

CHARLES W. YAGER,

PLEASANT MILLS, INDIANA.

Burley, Cora, domestic, sec 24, Geneva, r r 5
Burley, J T, (Mary), farmer, sec 24, h, 80, Geneva r r 5. (Zella, Harper, Lida)
Burkholder, Christ, (Mary), farmer, sec 18, h, 400, Geneva r r 3
Burkholder, Paul, farmer, sec 2, 40, Berne r r 2
Butcher, Belle, (widow), sec 36, hrs, 36. Bryant r r 2. (Geary, Orzon, Odis, Olive)
Butcher, Martha, widow, sec 36, j, 36, Bryant r r 2
Butcher, Wm, (Grace), farmer, sec 30, r, 36. Bryant r r 2. (Ordine)
Byrd, A J, retired, sec 33, 40, Genneva
Byrd, Abraham (Frances), farmer, sec 33, r, 10, Geneva
Byrd, E A, pumper, sec 33, Geneva
Byrd, Ollie, domestic, sec 33, Geneva
Byrd, Rufus, laborer, sec 33, Geneva

C

Chrisman, Joe, (Mary J), farmer, sec 26,h 62 Geneva r r 2. (Jesse)
Charleston, Homer, (Ella), farmer, sec 24, h, 80, Geneva r r 5. (Clinton, Ora, Archie, Zola, Nettie)
Clevenger, Homer, laborer, sec 21, Geneva r r 5
Clevenger, L C, Mrs, housekeeper, sec 21, 5. Geneva r r 5
Clauson, George, (Clista), field boss. sec 30. h, 10, Geneva r r 1. (Lizzie, Mamie)
Claycomb, Carry, (Nettie), farmer, sec 24, r, 50. Geneva r r 2
Cook, Bertha, domestic, sec 13, Berne r r 5
Cook, Daniel, laborer, sec 13, Berne r r 5
Cook, George, (Sarah), farmer, sec 13, h, 40, Berne r r 5. (George, Verna, Charles)
Cook, J W, (Jane), farmer, sec 13, h, 40, Berne r r 5. (Andrew, Ernest)
Cook, Jesse, (Ella), farmer, sec 3, h, 20, Berne r r 2
Cook, Joseph, laborer, sec 13, Geneva r r 5
Cook, Jacob, (Francis), farmer, sec 13, h, 120, Geneva r r 5. (Jacob, Jim, Grover)
Cook, Thomas, laborer, sec 13, Berne r r 5
Cooper, T A (Silla), minister, sec 6, j, 80, Berne r r 3 (Ono)
Cox, Isaac, laborer, sec 35, Geneva r r 2
Cross, Philip, (Elizabeth), laborer, sec 21, Geneva r r 5. John, Ora, Harry)

D

Daugherty, Shepherd, (Jane), farmer, sec 36, h, 40, Bryant r r 2. (Dulcie, Oli, Goldie, Allen, Irene)
Derickson, Frank, (Nellie), laborer, sec 1, Geneva. (Edna, Ruth)
Derickson, R E, (Sina), farmer, sec 24, h, 35. Geneva r r 5. (Ralph, Argo, Edward)
Derickson, Sam, (Nellie), laborer, sec 32, Geneva. (Nancy, John)
Dehoff, Wm, (Ella), farmer, sec 30, r, 20, Geneva. (Fred, Irvin, Bertha, Goldie)
Denney, Wm H, farmer, sec 7, r, 120, Berne r r 1. (James, Chestin, Fred, Ray, Harold)
Decker, Henry, (Francis), farmer, sec 30, h, 20, Geneva r r 3. (Lucy, Bessie)
Druly, Nettie, domestic, sec 15, Geneva r r 5
Dunwiddee, P W, (Hattie), farmer, sec 21, r, 80, Geneva r r 5. (Harry, Mildred)

E

Eckrote, Joseph, (Harriet), farmer, sec 30,h, 61, Geneva r r 2. (Hazel)

ELZEY & VANCE
CLOTHIERS, DECATUR
Sell everything at rock bottom prices.

Ehrsman, Ernest, (Elizabeth), farmer, sec 8, r, 40, Berne r r 2. (Selma, Della, Hubert, Ida, Frank, Louise, Edwin, Helen, Carl, Lavina)

Eicher, Jacob, (Lizzie), farmer, sec 10, Berne. (Peter, Lizzie, Mary, John, Salome, Sam, Fannie, Katie)

Elliot, Edward, (Della), farmer, sec 6, h, 40. Berne r r 1. (Alfred, Ernest, Harry, Lessie, Velma)

Ellenbarger, Lydia, housekeeper, sec 6, 5, Berne r r 1. (Harvey, Clara, Geo, Cora)

Engle, Michael, retired, sec 13, 80, Geneva r r 5

Evans, Albert, laborer, sec 25, Geneva r r 2

Evans, Catherine, housekeeper, sec 25, 40, Geneva r r 2

Evans, Lewis, laborer, sec 25, Geneva r r 2

F

Falber, Emil, (Anna), farmer, sec 33, r, 120, Geneva r r 4. (Jesse, Dulcie, Mary, John)

Farlow, Wm, (Effie), farmer, sec 2, j, 320, Berne r r 2. (Jennie, Arthur, Crawford, Lizzie, Gladys, Simpson, Eugene)

Fenstermaker, Alva, farmer, sec 34, r, 50, Geneva r r 4

Fenstermaker, James, pumper, sec 34, Geneva r r 4

Ferris, Doc, (Lena), barber, sec 28, Geneva

Felty, John, (Pearl), farmer, sec 27, r, 52, Geneva r r 2. (Esther, Ada)

Felty, Rachael, housekeeper, sec 27, 80, Geneva r r 2. (Ella, James, Merl, Homer, Lake)

Felty, Wm, laborer, sec 27, Geneva

Fisher, Ben, (Anna), farmer, sec 8, h, 80, Geneva r r 4. (Gilbert, Flossie, Ruth, Ivan)

Fisher, Iva, housekeeper, sec 8, Geneva r r 4. (Roy, Bessie)

Fink, George, (America), farmer, sec 20, Geneva r r 4. (Orlando, Alta, Elma)

Fink, Samuel, laborer, Geneva r r 4

Fleetwood, Wm, (Mary), farmer, sec 2, h, 12, Berne r r 2. (Clarence)

Fallin, W A, (Pearl), farmer, sec 32, r, 105, Geneva. (Pearl)

Ford, A P, (Sarah), farmer, sec 11, h, 80, Berne r r 5

Ford, Arthur, pumper, sec 33, Geneva r r 4

Ford, Curtis, laborer, sec 27, Geneva r r 2

Ford, Carl, laborer, sec 26, Geneva r r 2

Ford, Forest, laborer, sec 26, Geneva

Ford, D B, (Dilla), farmer, sec 25, h, 156, Geneva r r 2. (Blanche, Augustus, Leo, Alta, teacher, Katy, Letta)

Ford, Isaac, pumper, sec 33, Geneva r r 4

Ford, Jesse, (Angeline), farmer, sec 33, h, 40, Geneva r r 4. (Flora, Tina)

Ford, J, W, (Naomi), farmer, sec 27, w, 80, Geneva r r 2. (Lee, Alpha, May, Charles)

Fravel, Geo, (Alice), laborer, sec 14, Geneva r r 5. (Katy, William, Rob, Mary, Erma, Charles)

Fravel, Minerva, housekeeper, sec 14, 60, Geneva

Franz, Mary A. housekeeper, sec 3, Berne r r 2. (Martha)

G

Gallaway, May, housekeeper, sec 11, Berne r r 2. (Hazel, Russel, Mamie)

Gerber, Abe, laborer, sec 5, Berne

Gerber, Fred, laborer, sec 5, Berne

Gerber, David, (Leah), farmer, sec 18, r, 35, Geneva r r 4. (Selma)

Gerber, Edward, (Lena), farmer, sec 9, h, 50, Berne

Gerber, John, (Caroline), farmer, sec 5, h, 76, Berne. (Fanny)

Gierhart, Eli, (Elizabeth), farmer, sec 33, r, 80, Geneva r r 4. Grover, Willie)

Gilliom, C, (Barbara), farmer, sec 11, h, 40, Berne r r 5. (Zilla, Clayton, Howard, Clara)

Gilliom, O F, teacher, sec 11, Berne r r 5

Gilliom, Peter, (Rachael), farmer, sec 3, h, 70, Berne r r 2. (Noah, Hulda, Elmer)

Goss, H B, (Mary), farmer, sec 35, r, 6, Bryant r r 2. (Charles)

Glancey, Wm, (Tapenis), farmer, sec 11, h, 35, Berne

Grove, Hirman, (Rachael), farmer, sec 32, w, 62, Geneva r r 4

Gross, Katharine, housekeeper, sec 21, Geneva r r 5. (Lillie)

Grace, Jed, (Pearl), laborer, sec 20, Geneva r r 4. (Buehla)

Grace, S L, (Maralda), farmer, sec 36, h, 95, Geneva r r 2. (Earl, Ebrew, Elsie)

H

Harness, Earl, (Molly), laborer, sec 35, Geneva r r 5

Hawbaker, I D, (Caroline), farm- sec 17, h, 298, Geneva r r 9. (Chas, Mamie; Leona)

Habbegger, Edwin, laborer, sec 22, Geneva r r 5

Habegger, Joel, (Lizzie), farmer, sec 10, h, 40, Berne r r 5. (Noah, Fanny, David, Barbara, Lena, Edna)

Habegger, Jacob, (Catharina), farmer, sec 3, h, 81, Berne r r 2. (John, Barbara, Amos)

Habegger, David, laborer, sec 3, Berne r r 2

Habegger, Emanuel H, laborer, sec 3. Berne r r 2

Habegger, Jacob, laborer, sec 3, Berne r r 2

Habegger, Solomon, (Caroline), farmer, sec 22, h, 74, Geneva r r 5. (Jesse, Wilma, Will, Etna)

Hanni, Fred, (Barbara), farmer, sec 13, h, 80, Berne r r 5. (Homer, Bertha, Elvina, Frank, Elmer, Edward, Menno)

Hale, Fred, (Anna), farmer, sec 28, r, 160, Geneva

Hale, W B, (Nellie), asst cashier, sec 28, Geneva. (Helen, Mary, William)

Hall, L D, (Mary), laborer, sec 26, Geneva r r 2. (Ada, Frank, Lafayette)

Hall, Quinton, laborer, sec 26, Geneva r r 2

Hall, Melville, laborer, sec 26, Geneva r r 2

Heare, Daniel, (Mary), farmer, sec 14, r, 80, Geneva r r 5. (Ada, Bessie, Cora, Edith, Thomas)

Hendricks, John, (Lizzie), farmer, sec 8, h, 45, Geneva r r 4. (Alice, Mary, Pearl, Sarah, Cora)

Henselman, August, (Adalina), farmer, sec 15, h, 80, Geneva r r 5. (Lydia, Otto, Albert, Bertha, Herman, Helen, Metta, Ida, Adalina)

Helmer, Sarah, housekeeper, sec 21, Geneva r r 5

Helmer, Nelson, mail carrier, sec 21, Geneva r r 5

Helmer, Wm, laborer, sec 21, Geneva r r 5

Hirschy, C P, (Louise), farmer, sec 9, j, 107, Berne r r 5. (Melvin, Clarana, Tillman, Armanda, Erna, Mary, Magdalena)

Hirschy, David, (Susan), farmer,

sec 9, h, 78, Berne r r 5. (Rufus, Menno, Emma)

Hirschy, Elias, (Katy), farmer, sec 10, h, 80, Berne r r 2. (Matilda, Norman, Meta, Selma, Ida)

Hirschy, Helima, domestic, sec 5 Berne

Hirschy, Sarah, domestic, sec 9, Berne r r 5

Hirschy, S B, (Christina), farmer, sec 5, h, 80, Berne. (Wm, Dora, Barbara, Gilbert, Mabel, Pearl)

Hirschy, JoB, (Sarah), farmer, sec 9, j, 110, Berne r r 5. (Walter, Oswin, Harry, Lawrence, Amanda)

Hilty, Joseph H, (Anna), farmer, sec 10, h, 38, Berne r r 2. (Lizzie, Joseph, Peter, John, Jacob, Samuel, Susie, Christina)

Hirschy, Lena, housekeeper, sec 11, 40, Berne r r 5. (Magdaline. John, Josephena, Drucilla, Katy)

Hilty, Peter, (Daisy), farmer, sec 11, h, 80, Berne r r 5. (Peter, Emma, John)

Hough, Earl, (Minnie), farmer, sec 36, j, 84, Bryant r r 2. (Burley, Reuben, Ivan)

Hoffstetter, Chris, (Anna), farmer, sec 17, h, 209, Geneva r r 4

Hoffstetter, J J, (Rosa), farmer, sec 16, h, 132, Geneva r r 4. (Otto. Hugo, Walter, Lillia, David, Ernest)

Huser, Philip, (Fanny), farmer, sec 1, h, 20, Berne r r 2

Hunter, R A. (Mary), farmer, sec 8, h, 160, Berne

Huser, Peter, (Lillie), farmer, sec 8, h, 80, Berne

I

Idlewine, Andrew, (Catherine), farmer, sec 30, h, 80, Geneva r r 1. (Mabel)

Iningar, Miligan, (Fanny), farmer, sec 6, h, 80, Berne r r 1. (Ida, Cora, Ezra, Ruth)

Imboden, Henry, (Sarah), farmer, sec 8, h, 80, Berne

Imboden, Harry, laborer, sec 8, Berne

Imboden, Rafe, laborer sec 8, Berne

Kaser, Jacob, (Rosa), farmer, sec 19, h, 73, Geneva r r 3. (Ray)

Kaser, Rudolph, laborer, sec 19, Geneva r r 3

Kaser, Rosa, domestic, sec 19, Geneva r r 3

Kauffman, David, (Lydia), farmer, sec 19, h, 60. (Henry, Daisy, Otto)

Kelly, Alfred, (Carrie), farmer, sec 30, r, 50, Geneva r r3

Kelly, Henry, (Ella), farmer, sec 23, r, 60, Geneva r r 2

Ketzka, August, laborer, sec 18, Geneva r r 3

Kerr, R B, (Effie), farmer, sec 1, h, 80, Berne r r 5. (Harold, Clinton, Nellie, Gertie, Jennie, Frank, Glen, Ernest)

Kemper, Arthur, (Lucy), laborer, sec 11, Berne r r 5

Kizer, Lizzie, housekeeper, sec 30, Geneva r r 1. (Crawford)

Kirschoffer, John, (Lydia), farmer, sec 5, h, 40, Berne r r 1. (Irwin, Della, Louise, Cora, Albert, Tillman, Lila)

King, Zella, domestic, sec 24, Geneva r r 2

Knepper, Mary, domestic, sec 27, Geneva

Kneuss, Abraham, (Barbara), farmsec 14, h, 110, Geneva r r 5. (Elma, Eugene, Etna)

Kneuss, Rosa, domestic, sec 14, Geneva r r 5

Kneuss, Adolph, laborer, sec 14, Geneva r r 5

Kneuss, Eugene, (Emma), farmer, sec 20, h, 212, Geneva r r 4. (Lottie)

Kneuss, Jacob, (Anna), farmer, sec 14, h, 20, Geneva r r 5. (Inda, Ida, Esther)

Kraner, Chas, laborer, sec 33, Geneva

Kraner, Austin, laborer, sec 33, Geneva
Kraner, John, (Estella), laborer, sec 33, r, 80, Geneva
Kraner, John, (Ada) farmer, sec 34 r, 80, Geneva
Kraner, Hiram, (Elizabeth), farmer, sec 33, h, 80, Geneva
Kraner, John sr, (Elmira), farmer, sec 34, h, 93, Geneva. (Hope)
Kuntz, Henry, laborer, sec 12, Geneva r r 5
Kuntz, John, (Lizzie), farmer, sec 22, h, 31, Geneva. (John jr, Emma)
Lawhorn, Modest, domestic, sec 15, Geneva r r 5. (Lydia)
Larue, Edward, (Sarah), laborer, sec 21, Geneva r r 5
Larue, Frank, (Rosa), laborer, sec 21, Geneva r r 5. (Gladys, Dortha)
Larue, Wm, (May), farmer, sec 26, r, 88. Geneva r r 2. (Wellington)
Lehman, Cleophus, (Emma), farmer, sec 15, r, 80, Geneva r r 5. (Robert, David, Rayman)
Lehman, Luther, (Erma), farmer, sec 26, r, 30, Geneva
Lehman, Verna, (widow), sec 3, Berne r r 2
Lehman, Wm, (Charlotte), farmer, sec 14, h, 40, Geneva r r 5. (Thomas, Grace, Roy)
Lehman, Wm, farmer, sec 3, 45, Berne r r 2. (Raymond)
Lewis, Roy, (Katy), farmer, sec 24, w, 16, Geneva r r 5
Leichty, Ben, laborer, sec 22, Geneva r r 5
Leichty, Chris, laborer, sec 22, Geneva r r 5
Leichty, C C, (Christina), farmer, sec 30, h, 43, Geneva r r 3. (Minnie)
Leichty, Christian, (Rosella), farmer, sec 22, h, 80, Geneva r r 5. (Ernest, Elma, Etna, Minnie)
Leichty, John, (Jennie), pumper, sec 30, Geneva r r 1. (Velma, Buelila)
Linton, Joseph, (Verta), farmer, sec 18, r, 20, Geneva. (Ella, Emaline, George)
Linton, J H, (Ida), farmer, sec 33, h, 46, Geneva r r 4. (Ruth, Ada)
Love, James, (Rachael), farmer, sec 22, w, 60, Geneva r r 5
Long, Eva, housekeeper, sec 16, Geneva r r 5
Long, Leona, teacher, sec 16, Geneva r r 5
Long, Lewis, retired, sec 16, h, 135, Geneva r r 5
Long, Alonzo, laborer, sec 16, Geneva r r 5
Long, Russel, (Viola), farmer, sec 16, h, 70, Geneva r r 5. Gladys, Herold)
Lugenbill, David, (Minnie), farmer, sec 23, r, 60, Geneva r r 5. (Lavergne, John)

M

Macklin, P A, (Mary), farmer, sec 33, h, 77, Geneva. (Hazel, Hasket, Orena, Mark)
Mann, Chas, (Emma), farmer, sec 21, h, 42, Geneva r r 5. (Helmana, Earl, Lula, Edith, Grace, Norman)
Mann, Thos E, (Amanda), farmer, sec 28, h, 100, Geneva r r 4
Mann, Wm, (Carrie), farmer, sec 13, w, 60, Geneva r r 5. (Clarence, Raymond, Maggie, Myrtle)
Marks, John, (Barbara), farmer, sec 23, h, 20, Geneva
Mason, A A, (Anna), retired, sec 21, Geneva r r 5. (Guy)
Mason, Earl, (Della), laborer, sec 21, Geneva r r 5. (Thelma, Mildred)
Mason, John D, (Alta), farmer, sec 12, h, 40, Berne r r 5. (Rebecca, Eddicar)
Mathys, Fred, (Lydia), farmer, sec 12, h, 120, Berne r r 5. (Clinton, Wilbert, Aldula, Herman, Fredda, Vernon)

Maurer, Fred, (Mary), farmer, sec 5, h. 40, Berne r r 1. (Ernest, Lena, Freda, Ralph)

McCollum, Ottis, (Alverta), farmer, sec 35, h, 72, Geneva r r 2. (Kenneth)

McMannis, Mary, housekeeper, sec 21, Geneva r r 5. (Rex)

Metlar, Salina, domestic, sec 22, Geneva r r 5. (Etna)

Michaels, Clem, (Martha), blacksmith, sec 21, Geneva r r 5. (Gladys)

Michaels, Isaac, (Evaline), farmer, sec 23, h, 40, Geneva r r 5

Miller, Ben, (Elizabeth), farmer, sec 30, h, 40, Geneva r r 1. (Clarence)

Miller, Frank, (Ida), farmer, sec 19, r, 100, Geneva r r 3. (Goldie, Gladys, Opal, Dallas, Paul, Herbert, Hillery, Merl)

Miller, Goldie, domestic, sec 26, Geneva r r 2

Miller, Howard, retired, sec 26, Geneva r r 2

Miller, Henry, (Martha), farmer, sec 26, h, 126, Geneva r r 2

Miller, James, laborer, sec 26, Geneva r r 2

Miller, Kate, teacher, sec 26, Geneva r r 2

Miller, Mary, domestic, sec 26, Geneva r r 2

Miller, Tilden, (Dolly), farmer, sec 13, r, 80, Geneva r r 5. (Lucille)

Miller, Vernon, farmer, sec 26, r, 126, Geneva r r 2

Minger, John, (Anna), laborer, sec 6, Berne r r 1

Minger, Fred, (Tressa), farmer, sec 34, r, 138, Geneva r r 2. (Ida, Francis, Dula, Lizzie)

Moeschberger, John. (Ida), farmer, sec 22, h, 80, Geneva r r 5

Moore, John D, (Mrs Jno D Moore), farmer, sec 35, h, 84, Bryant r r 2. (Harry, Carl, Belle, Merl, Carrie)

Moser, Peter, retired, Berne r r 5

Mosure, Johnathan, blacksmith, sec 21, Geneva r r 5. (Bertha, Anna, Clement)

Moyer, Katie, domestic, sed 30, Geneva r r 1

Metlar, David, (Lydia), farmer, sec 18, h, 80, Geneva r r 3. (Nara, Keuben, Lillie, Clara)

Myers, J B, (Lizzie) farmer, sec 5, h, 80, Berne. (William, Franklin, Rosetta, Goldie, John, Rufus, Levi, Samuel, Cecil)

Myers, John, retired, sec 5, Berne

N

Neuenschwander, C A. (Anna), farmer, sec 4, h, 120, Berne r r 5. (Leon, Meta, Selma, Edna, David)

Neuenschwander, Jacob, laborer, sec 9, Berne r r 5

Neuenschwander, Lizzie, domestic, iec 9, Berne r r 5

Neuenschwander, Peter, farmer, sec 9, h, 120, Berne r r 5. (David, Mary, Christina, Abraham, Anna.)

Neuenschwander, Wesley O, student, sec 4. Berne r r 5

Neuenschwander, D C, (Katie), farmer, sec 4, h, 131, Berne r r 3. (Milo, Olga, Anna)

Nussbaum, Adam, (Dina), farmer, sec 10. h, 5, Berne r r 5. (Leah)

Nussbaum, D C, (Mary), farmer, sec 10, h, 76, Berne r r 5. (Samuel, Lizzie, Jacob, Philip, Menno)

Nussbaum, Solomon, (Elizabeth), farmer, sec 10 r, 80, Berne r r 2. (Rosina, Katy, Lydia, Susie, Emma, Sarah)

Nevil, John, (Jane), farmer, sec 25. j, 80, Geneva r r 2. (Edward, Robert, Stella, Omar, Inez)

Nevil, Mary, (widow), sec 25, Geneva r r 2

Nelson, Chas, (Mary), farmer, sec 35, r, 50, Geneva. (Floyd, Nathan, Forest, James, Otis, Jacob)

Nelson, Jesse, laborer, sec 35, Geneva

P

Parr, Bert, (Anna), farmer, sec 12, h, 160, Berne r r 5. (Norman, (Maude, Lolo, Dora, Pansy, Dessie, Hulda, Clyde)

Palee, Geo, (Katy), laborer, sec 10, h, 2, Berne r r 2 (Jacob)

Pickett, Edna J, widow, sec 14, 80, Geneva r r 5. (Frank, Bert, Elnora)

Pine, Hiram, (Mary), farmer,sec 30, h, 40,Geneva r r 1. (Izora)

Pitts, Jacob, (Etta), farmer, sec 21, r 126, Geneva r r 2. (Frank)

Pontius, Alti, housekeeper, sec 30, 80, Geneva r r 1. (Orla)

Pontius, Clinton, (Ada, farmer, sec 31, h, 125, Geneva r r 1. Worley, Bessie, Ralph, Harold,Edith)

Pleuss, Emil, (Amelia), former, sec 20, h, 102, Geneva r r 4. (Walter, Carl, Franklin, Myers, Viola, Martin)

Pyle, Alfred, (Jennie), farmer, sec 34, r, 80, Geneva r r 4. (John Jesse)

Pyle, Chas, (Minnie), sec 23, r 69, Geneva r r 2. (Preston, Virgina, Brayton)

R

Rape, Lafayette, (Sarah), farmer, sec 23, h, 175, Geneva r r 5. (Blanche, Bessie, Charles)

Rape, Elmer, laborer, sec 23, Geneva r r 5

Rawley, Thomas, farmer, sec 2, h, 20, Berne r r 2

Reed, John, pumper, sec 30, h, 20, Geneva r r 3

Richard, James, (Emma), farmer, sec 2, r, 80, Berne r r 2. (James, John)

Roth, Chris, (Katy), farmer, sec 30, h. 40, Geneva r r 3. (Joseph, Henry, Simon, Similda, Chester, Aldina, Clara, Elma, Savilla)

Rodenberg, W H, laborer, sec 22, h, 5, Geneva r r 5. (Cozy)

Runyon, Dan, (Elona), farmer, sec 27, hrs, 16, Geneva. (Bessie, James, Iona)

Runyon, Doc, (Irene), farmer, sec 31, r, 80, Geneva

Runyon, Harry, (Martha), laborer, sec 11, Berne r r 2

Runkel, Cleveland, laborer, sec 23, Geneva r r 5

Runkel, Jacob, (Jane), farmer, sec 23, h, 40, Geneva r r 5. (Daisy, Jesse, Jacob, Doras, Irwin)

S

Sapp, Owen, (Della), farmer, sec 22, w, 20, Geneva r r 5. (Lewis, Joseph, Hazel, Mary, Etta)

Schug, Adolph, (Louise), farmer, sec 20, h, 80, Geneva r r 4. (Fred, Carl, Edgar)

Schueg, August, farmer, sec 7, 44, Geneva r r 4

Schaffer, G W, (Lizzie), farmer, sec 32, h, 100, Geneva r r 4

Schaffer, Cornelius, (Lola), farmer, sec 32, r, 100, Geneva r r 4

Schaffer, Michael, (Anna), shoemaker, sec 21, Geneva r r 5

Schlagenhauf, Edwin, (Lulu), farmer, sec 3, r, 124, Berne r r 3. (Harold, Ruby, Devorna)

Schenbeck, Bertha, domestic, sec sec 18, Geneva r r 3

Schenbeck, Jacob, (Anna), farmer, sec 18, Geneva r r 3

Schenbeck, Rufus, sec 18, laborer, Geneva r r 3 (Josephine, Ida, Edwin)

Schenbeck, John J, (farmer, sec 4, h, 14, Berne r r 5.

Schenbeck, Wm, laborer, sec 4, Berne r r 5

Schenbeck,Lydia (clerk, sec 18, Geneva r r 3

Scdenbeck, Noah, laborer, sec 18, Geneva r r 3

Seitz, Henry, laborer, sec 25, Geneva r r 2

Seitz, Orval, laborer, sec 25, Geneva r r 2

Seitz, Lewis, (Ruth). farmer, sec 25, r, 20, Geneva r r 2
Seitz, Lyman, laborer, sec 25, Geneva r r 2
Shertz, David, (Mary), farmer, sec 18, r, 40, Geneva r r 3. Ezra)
Shimp, Jesse, (Ellen), farmer sec 27, e, 120, Geneva r r 2
Shimp, J G, (Sarah) farmer, sec 27, h, 143, Geneva r rt2. (Sadie, Fay, Oliver)
Shimp, Ocie, domestic, sec 27, Geneva r r 2
Shaw, James, (Katy), farmer, sec 27, r, 40, Geneva r r 2. (Maude, An a, Opal, Manford)
Simons, J C, (Sarah), farmer, sec 25, r, 40, Geneva r r 2. (Orval, Luella, Oliver, Ora)
Smith, Albert, farmer sec 15, Geneva r r 5
Smith, J H, farmer, sec 15, Geneva r r 5
Smith, Emma, domestic, Oeneva, r r 5
Smith, Sarah, housekeeper, sec, 15, 80, Geneva r r 5
Smith, Jacob, laborer, sec 18, Geneva r r 3
Smith, M L, (Isabelle), farmer, sec 3, h, 109, Berne r r 2. (Clayton, Nelson, Gertrude, Leslie)
Smith, Nora, teacher. sec 3, Berne r r 2
Smith, Wm P, laborer, Berne r r 2
Smith, Peter, (Magdalena), farmer, sec 18, h, 40, Geneva r r 3
Smith, Wm. (Nora), farmer, sec 8, h, 115, Berne
Smith, Rebecca, (widow), sec 12, 40, Berne r r 5
Smith, Wm, (Lizzie), laborer, sec 22, Geneva r r 2. (Lilla)
Snow, Vernon, (Mary), farmer, sec 29, h, 80, Geneva r r 3. (Grace, Bertha)
Soldner, Della, domestic sec 12, Berne r r 5
Soldner, Nora, domestic, sec 12, Berne r r 5
Soldner, Samuel, (Sarah), farmer, sec 12, h, 120, Berne r r 5. (Tillman. Wildas, Grover, Harvy)
Sprunger, D C, (Caroline), farmer, sec 9, h, 120, Berne r r 5. (Herbert, Freda, Elma, Milton, Elida, Leslie)
Speicher, Wm, (Rosella), farmer, sec 28, h, 120, Geneva r r 2. (William. Metta, Esther)
Sprunger, Leonard, laborer, sec 9, Berne r r 5
Sprunger, Louise, teacher, sec 9, Berne r r 5
Sprunger, Elvina, sec 9, Berne r r 5
Staley, Edward, (Ida), farmer, sec 18, h, 80. Geneva r r 4. (Wilbert, Christian)
Stuckey, Dave, (Barbara). farmer, sec 19, h, 88, Geneva r r 3. Elmer, Noah, Joseph, Chris, Albert, Lillie, Eli, Selma, Ivan)
Stuckey, Katy, sec 18, Geneva r r 3
Stuckey, Daniel, (Mary), farmer, sec 3, h, 139, Berner r 3. (Irvin, Florence, Elmer, Jacob, Ira, Martin, Linda, Howard)
Steiner, Albert, laborer, sec 13, Geneva r r 5
Steiner, Christ. (Pauline), farmer, sec 13, h, 80, Geneva r r 5
Stanley, Caroline, housekeeper, sec 34, 117, Geneva r r 4
Stanley, C D, farmer, sec 34. h, 60, Geneva r r 4
Stanley, V F, (Emma), farmer, sec 27, h, 105, Geneva r r 2. (Ethel, Clesant, Delmer)
Stanley. Weltha, domestic, sec 34, Geneva r r 4
Stanley, Octavy, domestic, sec 34, Geneva r r 4
Stauffer, Geo, laborer, sec 2, Berne r r 1
Stauffer, Pete, (Mary), farmer, sec 14, r, 100. Berne, r r 5. (Rosa, Dora, Susan, Ella, Wilma, Metta, Ida, Adina, Katy, Paulmer, Esther, Fred)
Stauffer, Sophia, (widow). sec 5,

hrs, 119, Berne r r 1. (Hulda, John, Emanuel, Barbara, Christina, Eva, Joshua, Christian, Aldina)

Swartz, Jacob, (Fannie), farmer, sec 2, h, 40, Berne r r 2. (Daniel, Barbara, Mary, Rosa, Samuel)

Swartz, Joseph, laborer, sec 2, Berne r r 2

T

Taylor, John, farmer, sec 24, 5, Geneva r r 5

Teeters, D M, broommaker, sec 2, 37, Berne r r 2. (Effie, Bessie, Daniel)

Teeters, I N, (Alice), farmer, sec 1, j, 20, Berne r r 2. (William, John)

Teeters, Samuel, (Aria), farmer, sec 1, h, 80, Berne r r 2. (Harry, Ralph)

Thatcher, J W, (Minnie), merchant, sec 21, Geneva r r 5. (Charlotte, Edith, Manilla, Rollie

Thomas, John, (Jane) farmer, sec 1, h, 60, Berne r r 5. (Cyntha, Della)

Thornhill, Harriet, sec 35, Geneva r r 2

Thornhill, W L, (Emma), farmer, sec 35, h, 49, w, 38. Geneva r r 2. (Opal, Lizzie, William)

Thompson, Truman, (Dora), pumper, sec 30, Geneva r r 3. (Domia, Claude, Alline, Dortha)

Thompson, Will, laborer, sec 17, Geneva r r 4

Triplett, Oscar, laborer, sec 21, Geneva

Triplett, Lester, laborer, sec 21, Geneva

Twigg, Edward, (Orpha), laborer, sec 14, Geneva. (Velvia, Ruth)

U

Utinger, Alex, (Rebecca), blacksmith, sec 3, h, 3, Geneva

V

Vongunten, Wm, (Saloma), farmer, sec 5, r, 80 Berne. (Herman, Franklin, Lawrence)

W

Waterhouse, Lizzie, domestic, sec 36, Geneva r r 2

Watson, C K, (Neva), farmer, sec 35, r, 250, Geneva r r 2

Weaver, Albert, laborer, sec 15, Geneva, r r 5.

Weaver, Daisy, domestic, sec 15, Geneva r r 5

Weaver, Charlotte, (widow), sec 15, 40, Geneva r r 5. (Emm, Flossie)

Weaver, Chas, (Pearl), laborer, sec 22, Geneva r r 5

Weaver, Eddridge, farmer, sec 22, 8, Geneva r r 5

Weaver, John, farmer, sec 22, 8, Geneva r r 5

Weaver, Geo, (Martha), farmer, sec 27, h, 76, Geneva r r 2. (Barbara, Roy, Elmer)

Weaver, Gideon, laborer, sec 27, Geneva r r 2

Weaver, Leonidus, (Ida), farmer, sec 26, r, 18, Geneva r r 2

Weaver, Tilden, (Bertha), pumper, sec 21, Geneva r r 2. (Esther)

Weist, Jesse, (Minerva), farmer, sec 15, r, 80, Geneva r r 5. (Adda, Edward, Clyde)

Wheeler, Amos, laborer, sec 30, Geneva r r 1

Wheeler, Isaac, farmer, sec 30, 30, Geneva r r 1

Wheeler, David, (Rosa), farmer, sec 31, h, 88, Geneva r r 1

Wheeler, J A, (Nora), farmer, sec 22, h, 80, Geneva r r 5. (Bertha)

White, Jonathan, (Pierna), farmer, sec 36, j, 18, Bryant r r 2

Wheeler, Russel, laborer, sec 22, Geneva r r 5

Wheeler, Orton, (Emma), farmer,

sec 22, h, 80, Geneva r r 2. (Emmerson)

Wickey, David, (Mary), carpenter, sec 10, h, 2, Berne r r 1. (Elizabeth, Samuel, Jacob, David, Maggie, Christina, Mary, August)

Wilson, Wm, (Bertha), pumper, sec 34, Geneva r r 2

Wintrow, David, (Nancy K), pumper, sec 36, Geneva r r 2. (Harold, Herchel, Don)

Withouse Paul, musician, sec 4, h, 1, Berne

Woods, John, (Grace), farmer. sec 25, r, 120, Geneva)

Y

Yoss, Fred, (Leah), farmer, sec 11, h, 80, Berne r r 5. (Garfield, Irene, Blondie, Paul, Margaret, Felix, Cora, Lillie, Sophia, Lenora)

Yoder, Enoch, (Aldina), farmer, sec 6, h, 80, Berne r r 1. (Etna)

Yoder, Joseph, retired, sec 6, 80, Berne r r 1

Yoder, Noah, (Rosa), farmer, sec 6, h, 80, Berne r r 1. (Dennis, Effie, Ralph, Celista, Mabel)

Yoder, Peter, (Fanny), farmer, sec 6, r, 80, Berne r r 1. (Bertha, Henry, Lydia, Levi, Elmer)

Z

Zehr, George, (Lydia), farmer, sec sec 19, h, 92, Geneva r r 3. (William, Simeon)

Zehr, Sarah, domestic, Oeneva r r 3

Zehr, Sam, (Isabelle), farmer, sec 33, h, 20, Geneva r r 4. (Hildred)

Zimmerman, John, (Mary), farmer sec 24, r, 134, Geneva r r 2

Zuercher, Isaac, retired, sec 4, Berne r r 5

Zuercher, Sam, (Mary), farmer, sec 4, h, 80, Berne r r 5. (Amelia, Noah, Oswin, Jephtha, David, Martin, Palmer)

WASHINGTON TOWNSHIP.

NELSON BRICKER, Solicitor.
HENRY HITE, Trustee.

A

Alberding, John, (Ellen), farmer, r, 80, Decatur r r 2

Anspaugh, Anna, (widow), sec 6, Decatur r r 11

Anspaugh, John, (Maggie), farmer, sec 6, r, 80, Decatur r r 11. (Frank)

Anspaugh, Lucy, domestic, sec 6, Decatur r r 11

Andrews, Allison, (Lida), farmer, sec 28, h, 40, Decatur r r 5. (Bessie, Wilson, Calvin)

Andrews, C B, (Addie), farmer, sec 27, h, 40, w, 40, Decatur r r 5. (Carl, Lawrence, Alton)

Andrews, Charles, farmer, r, 40, Decatur r r 2

Andrews, Harry C, laborer, sec 29, 20, Decatur r r 5

Andrews, George, (Jane), farmer, sec 32, h, 20, Monroe r r 1

Andrews, Cash, (Mary), farmer, sec 8, h, 97, Decatur r r 2. Cenyon, Noble, Bessie, Edna, Bernice, Lucy, Tony, Frank, Fred)

Andrews, F M, (Mary), farmer, sec 29, h, 80, w, 20, Decatur r r 5

Andrews, Forest, (Alice), farmer, sec 30, r, 80, Monroe r r 1. (Vera, Lela, Hobert, Dow)

Andrews, Julia, housekeeper, sec 28, 40, Decatur r r 5. (James, Nathan, Ora)

Andrews, Jerry, (Rachel), farmer, sec, 20, h. 70, Decatur r r 5. (Frank, Elsie, Russel, Tom, Deborah)

Andrews, Joseph, (Belle), farmer, sec 30, h, 100, w, 20, Decatur r r 5. (Ollie, Harry, Elma)

Andrews, Perry, (Matilda), farmer, sec 31, h, 40, Monroe. (Clarence)

Appleman. Andrew, (Anna), farmer, sec 5, h, 130, Decatur r r 4

Appleman, Joseph, farmer, 2ec 5, r, 130, Decatur r r 4

Appleman, John, farmer, sec 5, r, 130, Decatur r r 4

Arend, Alva (Mary), farmer, sec 6, h, 1, Decatur r r 2. (John)

Arnold, William, (Sadie), farmer, sec 20, h, 100, Decatur r r 10. (Homer, Elsie, Vernon, Glenns, Keith)

Augustus, W N, farmer, retired, sec 12, h, 1, Decatur r r 6

B

BALTZELL, T H, (Anna), farmer, sec 19, h, 220, w, 40, Decatur r r 5. (Walter, Thresa, Electa, John, Ruth, Dent, Victor, Christa)

Barnhart, Joshua, (Jane), farmer, sec 20, h, 50, Decatur r r 5

Bauman, E M, (Addie), farmer, sec 6, j, 93, Decatur r r 11. (Earl, Edward, Bessie, Charles, Russel, Loyd, Viola, Edith)

Barkley, Henry, (Caroline). farmer, sec 9, h, 80, Decatur r r 2. (Dessa, Mary, Glenn)

Baker, Jno P, (Mary), farmer, sec 21, h, 131, Decatur r r 5. (Frank, Fred)

Bentz, Joseph, (Emma), farmer, sec 18, r, 200, Decatur r r 5. (Eda, Susan, Frank, Louisa, Samuel, Ledda, Ralph)

Beery, Christ, (Martha), farmer, sec 8, h, 100, Decatur r r 2. (Fred, Georgia)

Bess, T W, (Dora), farmer, sec 35, h, 60, Decatur r r 10. (Lulu, Guy, Mabel, Cecil)

Bennett, George, (Edna), farmer, sec 23, r, 80, Decatur r r 10. (Eva, Garnet, Lydia)
Boyd Alf, (Etna), farmer, sec 14, r, 40, Decatur r r 10
Boyd, Green, farmer, sec 26, r, 40, Monroe r r 2. (Williard)
Boothe, Edward, (Fannie), farmer, sec 22, h, 60, Decatur r r 5
Bowser, S O, (Kansas), farmer, sec 34, r, 100, Monroe r r 2. (Anna, Ella, Nellie, Virgil)
Breiner, B F, (Sarah), farmer, sec 19, r, 176, Decatur r r 5. (Marie, Ronia)
Brown, George, (Susie), farmer, sec 25, h, 40, Decatur r r 10. (George)
Brown, eorge, (Hannah), farmer, sec 15, h, 80, Decatur r r 5. (Frank, Stella, Margaret)
Brown, John, (Margaret), retired, sec 21, Decatur r r 5
Brown, John P, farmer, sec 21, 160, Decatur r r 5. (Raymond, Lawrence, Edward, Anna, Henry)
Brown, Peter, (Rose), farmer, sec 26, h, 80, Decatur r r 5. (Agnes, Nicholas, Martin, Mamie, Bernard, Daniel)
Brown, Wm, (May), school teacher, sec 25, Decatur r r 10. (Ralph, Lulu, George, William)
Busche, Ernest, (Nettie) farmer. sec 34, h, 100, w, 60, Monroe r r 2. (Martin, Louise)
Busche, Fred, (Sarah), farmer, sec 28, h, 20, Decatur r r 5. (Lena)
Buckmaster, Atwood, (Della), farmer, sec 26, r, 60, Monroe r r 2. Harold, Ralph, Gladys)
Buckmaster, Henry, (Malinda), farmer, sec 26, h, 60, Monroe r r 2. (Atwood, Della)
Burk, Achie. (Bertha), farmer, sec 1, r, 101, Decatur r r 2
Burkhead, J N. farmer, sec 30, h, 60, Monroe r r 1

C

Carpenter, Susie, retired, sec 29, 20, Monroe r r 1
Carpenter, Jesse, (Emma), farmer, sec 29, r, 20, Monroe r r 1. (Enoch, Susie, Goldie)
Carter, C M, (Emily), farmer, sec 30, w, 80, Monroe. (Anna, Roy, Ellsworth)
Caesars, Peter, (Nettie), farmer, sec 12, h, 160, Decatur
Carrier, Frank, farmer, sec 12. r, 40, Decatur r r 10. (Mon, Mary, Dora)
Chronister, Edward, (Jessie), farmer, sec 21, j, 80, Decatur r r 5. (Flossie, Robert)
Coverdale, Sadie, domestic, sec 24, Decatur r r 10
Coverdale, Callie, domestic, sec 24, Decatur r r 10
Cowens, Kit, (Alice), carpenter, sec 2, Decatur
Cook, Elmer, (Alice), farmer, sec 36, h, 160, Monroe r r 2. (Henry, Nola, Buhla)
Coppock, William, farmer, sec 36, h, 40, Decatur r r 10. (Merl, Delbert, Walter, Thomas, Raleigh)
Colchin, Nicholas, (Tressie), farmer, sec 23, h, 200, Decatur r r 5. (George, Edward, Thomas, Clem, Otto, Oscar)
Colchin, Lucy, housekeeper, sec 17, Decatur r r 5. (Agnes, Philemon, Walter, Arthur)
Coppess, Frank, (Minnie), farmer, sec 31, h, 55, Monroe r r 1. (Caroline, Albert)
Corson, Baldwin, farmer, sec 31, h, 80, Monroe r r 1
Christ, Jacob, (Nancy), farmer, sec 17, h, 40, Monroe r r 1. (Frona)
Crames, Samuel, farmer, sec 1, 10, Decatur r r 2
Davis, Elizabeth. housekeeper, sec 31, Monroe r r 1 (Clarence, Nettie, Dessie, Keith)
Davis, Frank O, (Mary), mfg medicines, sec 25, Decatur r r 6. (Loyd, Ferna, Stella)
Davis, John, (Grace), farmer, sec

27, h, 160, Decatur r r 5. (Blanche, Fred, Anna, Clarence, George)

Dean, Thomas, farmer, sec 30, 20, Monroe r r 1. (Alberta)

Debolt, Chaney (Helen, laborer, sec 2, Decatur. (Clarence, Leo, Edith)

Dentner, J E, (Martha), carpenter, sec 34, Monroe. (Fanchion, Beatrice, Anise)

Debolt, John, (Mary), laborer, sec 2, Decatur, (Esther)

Dody, Edgar, (Ida), farmer, sec 19, h, 60, Decatur r r 5, (Roy)

E

Eaton, Elmer, (Martha), laborer, sec 16, Decatur r r 5. (Harl, Carl)

Eiting, Henry, (Catharine), farmer, sec 9, h, 100, Decatur r r 2. (Fannie, Clara, Mary)

Engle, Eli, (Amy), farmer, sec 17, h, 93, Decatur r r 5. (Drucilla, Elmer)

Engle, John D, (Sarah), farmer, sec 29, h, 40, Monroe r r 1. (Eva, Jennie, Edna, Leo)

Essex, Merrill, (Sadie), farmer, sec 31, r, 80, Monroe r r 1

Estell, Charles, (Eva), farmer, sec 28, h, 20, Decatur r r 5. (Levi, Susie, Anna, William)

Elzey, Albert, (Comelia), farmer, sec 16, r, 80, Decatur. (Lawrence, May)

Ellsworth, E A, (Martha), farmer, sec 13, h, 43, Decatur r r 6. (Homer)

Ellis, Lafayette, (Bertha M), saloon keeper, 103 s Second st. (Estella, Rolla, Scott, Jim, Ellanore)

Everhart, Absalom, (Sarah), laborer, sec 34, Monroe. (Sylvester)

Everhart, David, (Jane), farmer, sec 27, h, 50, Monroe r r 1

Evans, Jerry C, (Maggie), carpenter, sec 9, h, 5, Decatur r r 2. (Esther, Robert, Gertrude)

F

Fairchild, Amos, (Elizabeth), farmer, sec 35, j, 80, Decatur r r 10. (John, Dora, Thomas, Martha, Enoch, Gertie, Cora, Ada, Ray, Stella)

Faust, Homer, (Ella), farmer, sec 24, h, 70, Decatur r r 10. (Georgie)

Faurot, Frank, (Sarah), farmer, sec 26, r, 80, Monroe r r 2. (Leo, Maggie, Rosa, Simmie, Henry, Samuel, Anna, Joseph, Hattie)

Faurot, William, (Hattie), farmer, sec 27, r, 80, Decatur r r 5

Fisher, Benjamin, (Martha), farmer, sec 30, h, 40, Monroe r r 1

Fronfield, Isaac, (Eliza), farmer, sec 2, Decatur

Fronfield, William, (Malinda), farmer, sec 2, w, 120, Decatur

Fuhrman, David, (Emma), farmer, sec 25, h, 75, Decatur r r 10. (Ira, Ida)

G

Garber, Gottlieb, (Mary), farmer, sec 34, h, 40, Monroe r r 1. (George, Jennie, John, Abraham, Caroline, Alice)

Galbreth, Robert, retired, sec 28, 40, Decatur r r 5

Gillig, Conrad, farmer, retired, sec 13, h, 400, Decatur r r 10. (William, Herman, Frank, Emma, Agnes, Cecelia, Leah)

Gilpen, R E (Hattie), farmer, sec 28, w 40, Decatur r r 5. (Oren, Hubert, Harold, Forest)

Gnepper, F E, (Mary), farmer, w, 15, Monroe r r 1

Gerber, George, laborer, sec 8, Decatur r r 2

Geels, George, (Anna), farmer, sec 6, h, 90, Decatur r r 11. (Joseph, John, Gertrude, Mary)

Gunset, George, (Rebecca), farmer, sec 13, r, 60, Decatur r r 10. (Brice, Beatrice)

ELZEY & VANCE
CLOTHIERS, DECATUR
Sell the only Nobby suits for Young Men.

Gunset, Henry G, (Anna), farmer, sec 13, j, 40, Decatur r r 10. (Ida, Lida)

Gunter, Absalom, farmer, sec 8, r, 80, Decatur r r 2. (Lomi, Harvey, Homer)

GRABER, JACOB R, (Lydia), superintendent county infirmary, sec 13, 270, Decatur r r 10. (John, Elizabeth)

Graft, C H, farmer, sec 35, Monroe r r 2

Graft, E, farmer, sec 35, 40, Monroe r r 2

Graham, W H, (Delilah), hay buyer, sec 33, h, 14, Monroe. (Villie, Paul)

Grim, Dallas, (Mary), farmer, sec 34, r, 80, Monroe r r 1. (Arthur, Lucille, Doloras, Elizabeth)

Grim, Christopher, (Zenana), farmer, sec 33, h, 86, Monroe. (Milo)

H

Hammert, Fred, (Catharine), sec 29, w, 40, Decatur r r 5

Hahnert, G A, (Eliza), mail carrier, sec 34, Monroe. (Laura, Francis, Jennie)

Hahnert, J H, (Adda), farmer, sec 29, w, 79, Decatur r r 5. (Reuben, Ruth, Earl)

Heiman, Casper, (Ernstena), farmer, sec 16, h, 200, Decatur r r 5. (Herman)

Heiman, Joseph, (Mary), farmer, sec 27, h, 240, Decatur r r 5. (John, Jacob, Mary, Rosa, Clara, Joseph, Matilda, Henry, Fredda, Herman, Edith)

Hess, Amelia), housekeeper, sec 20, 103, Decatur r r 5. (Peter, Frederick, Frances, Joseph)

Hendricks, J D, (Mary A), contractor, sec 33, h, 70, Monroe. (Herman, Alta, Morris, Florence, Cora, Fern, Bryan)

Helmer, Charles, (Sarah), farmer, sec 35, r, 20, Monroe, r r 2. (Clarence)

Hessler, Anna, housekeeper, sec 18, Decatur r r 5

Hessler, Garrett, farmer, sec, 100, Decatur r r 2

Hessler, Hammond H, farmer, sec 19, 80, Decatur r r 5

Hessler, John, (Salina), farmer, sec 8, h, 100, wecatur r r 2

Heiman, Frank, (Veronica), farmer, sec 16, r, 200, Decatur r r 5. (Christina, August, Hugo)

Heiman, Peter, (Emma), farmer, sec 14, h, 100, Decatur r r 10. (Regina, Philip, Agnes)

Heideman, Elizabeth, housekeeper, sec 17, 100, Decatur r r 5

Heideman, Julius, farmer, sec 17, r, 100, Decatur r r 5

Hollinger, Jacob, farmer, sec 21, r, Decatur r r 5. (Jane)

Howard, Samuel, (Ellen), farmer, sec 34, r, 40, Decatur r r 5. (Frank, Clarence)

Hockens, Charles, (Loda), farmer, sec 25, r, 80, Decatur r r 6. (Kenneth, Pearl, Emogene, Louise)

Hower, Alva, (Viola), farmer, sec 25, r, 40, Decatur r r 10. (Ruth, Edward)

Hower, Adam, (Seine), farmer, sec 24, h, 40, Decatur r r 10

J

Jackson, Andrew, farmer, sec 35, h, 5, Monroe r r 2

Jackson, William, laborer, sec 35, Monroe r r 2

Johnson, Edward, retired, sec 15, Decatur r r 5

Johnloz, Fred, (Maggie), laborer, sec 33, r, Monroe
Johnston, Frank, (Emma), farmer, sec 28, h, 1, Decatur r r 5
Johnson, James S, (Malinda), farmer, sec 30, h, 56, Decatur r r 5. (Samuel)
Johnston, J L, laborer, sec 18, Decatur r r 5
Johnston, J W, (Sarah E), sec 18, h, 100, Decatur r r 5. (Elmer, Anna, Thomas)
Johnston, Levi, laborer, sec 30, Monroe
Johnson, Oliver, (Mary), farmer, sec 24, h, 120, Decatur r r 10. (Edith)
Johnson, Noah, farmer, sec 31, 40, Decatur r r 5
Johnson, J P, (Minerva), farmer, sec 14, h, 60, Decatur r r 10. (Lizzie, Glenn)
Johnson, Thomas, (Della) laborer, sec 32, Monroe r r 1. (James, May)
Johnson, Richard, (Viola) farmer, sec 15, h, 80, Decatur r r 5. (Elery, Ben, Rosa, Emma, Forest)
Johnloz, Charles, (Lillie), farmer, sec 28, r, 40, Monroe r r 1
Jones, Zest, (Mary), farmer, sec 24, r, 80, Decatur r r 10

K

Keller, Louis, saloon keeper, sec 33, Monroe)
Ketson, William, (Alice), farmer, sec 6, h, 40, Decatur r r 11. (Harvey, Oral, Kate, Fred, Georgia)
Kelly, John, (Anna), farmer, sec 16, r, 80, Decatur r r 5. (Lizzie, Emma, Edward, Manda, Agnes, Arthur)
Keefer, Frank, farmer, sec 16, h, 80, Decatur r r 5. (Agnes, Arthur)
Kemper, J D, (Alice), farmer, sec 25, j, 80, Decatur r r 10. (Mary, Cecil, William)
Kidwell, Robert, (Dora), farmer, 29, r, 80, Monroe r r 1. (Albert, Maggie)
Kintz, W E, (Catharine), farmer, sec 5, h, 70, Decatur r r 5. (Bertha, John, Eugene, Elizabeth)
Kisler, Ferd, (Belle), farmer, sec 22, h, 40, Monroe. (Mattie, Lena)
Kitson, Charles, (Rose), farmer, sec 25, r, 80, Decatur r r 10. (Winnifred, Jennie Thomas)
Kohne, Garrett, (Rosa), farmer, sec 17, h, 80, Decatur r r 5. (Edward, Clara, Henry, William, Anna, Matilda, Florence)
Kohne, Julian, (Mary), farmer, sec 5, r, 29, Decatur r r 5
Kohne, Leo, farmer, sec 8, hrs, 80, Decatur r r 5. (Tony, Ben, Mary, Amelia)
Koenig, Fred, (Mary), farmer, sec 21, r, 160, Decatur r r 5. (Tilla, Fredda)

L

Lee, Charles, (Emma), farmer, sec 31, h, 40, Monroe r r 1. (Herman, Birtine, Katie, Gladys)
Lengerich, Anthony, (Gertrude), farmer, sec 7, r, 80, Decatur r r 2
Lengerich, Barney, (Nettie), farm-sec 17, h, 100, Decatur r r 5. (Ancort, Joseph)
Lengerich, Clem, (Katie), farmer, sec 16, r, 80, Decatur r r 5
Lengerich, Henry, (Adeline), farmer, sec 22, h, 100, Decatur r r 5. (Edith, Bernard)
Lengerich, John, (Mary), farmer, sec 16, h, 240, Decatur r r 5. (Leo)
Lengerich, Theodore, (Josephine), farmer, sec 20, h, 80, Decatur r r 5. (Herman, Mary, Darcella, Lawrence)
Lichtle, Frank, (farmer, sec 14, r, 80, Decatur r r 10
Lichtle, Margaret, housekeeper, sec 14, 80, Decatur r r 10. (Anna)
Loshe, Wm, (Elizabeth), farmer, sec 27, r, 160, Decatur r r 5. (Bertha, Lena, Agnes)
Longenberger, Jacob, (Margaret)

farmer, sec 35, h, 53, Monroe r r 2. (Rolla, Otto)

LUTZ, CLARK J, (Anna M), attorney, sec 11, h, 20. (Jene)

M

Malinee, Gallery, (Jane), farmer, sec 20, Decatur r r 5. (Matie)

Malonee, Melvin, (Nancy), farmer, sec 22, r, 50, Decatur r r 5. (Edith, Winna, Gallogy)

Marshall, Orla, (Maggie), farmer, sec 35, r, 75, Monroe r r 2. (Dora, Clifford, Otto)

Martin, T O, (Sarah), farmer, sec 23, j, 60, Decatur r r 10. (Mabel, Ruth, Guy, Harold)

Merryman, Mary, housekeeper, sec 30, 80, Monroe r r 1. (Jonathan, Zachary, Susanna)

Meyers, Bernard, (Elizabeth), farmer, sec 18, h, 120, Decatur r r 5 (Louis, Rebecca, Anna, Tony, Herman)

Meyers, B H, farmer, sec 5, 60, Decatur r r 5

Meyers, Joseph, farmer, sec 5, 60, Decatur r r 5

Meyers, Edward, attorney, sec 14, Decatur r r 10

Meyers, Elizabeth, housekeeper, 160, Decatur r r 10. (Wade, Vera, Nellie)

Meyers, J W. (Louise), farmer, sec 13, j, 100, Decatur r r 10. (Francis, Pearl, Carl, Calvin, James, Clyde, Mary)

Meyers, Jno, (Anna), farmer, sec 4, h, 60, Decatur r r 5. (Mary, Norbit, Henry, Leonard)

Meyers, Leo, farmer, sec 14, r, 60, Decatur r r 10

Meyers, William, farmer, sec 14, r, 60. Decatur r r 10

Meyers, Mary, housekeeper, sec 14, 320, Decatur r r 10. (Ellen)

Meyers, Peter, (Louisa), farmer, sec 21, h. 80, Decatur r r 5. (Sophia)

Meyers, S N, (Sadie), farmer, sec 26, h, 40, Decatur r r 10. (Ruth, Margaret)

Miller, Geo W, (Emma), farmer, sec 14, h, 60, Decatur r r 10. (Howard, Louise, Ralph, Mary)

Miller, John, (Rosa), farmer, sec 15, h, 80, Decatur r r 5. (Elmer)

Miller, L F, (Florence), farmer, sec 19, r, 125, Decatur r r 5. (Harry Herman, Emma)

Miller, Mathias, (Mary C), farmer, sec 10, r, 117, Decatur r r 10. (Anna, Charles, Tressie, Agnes, Peter, Bernard, Patrick, Edward, Edna)

Miller, Martin, (Louisa), farmer, sec 9, h, 83, Decatur r r 2. (Elmer, George, Ralph, Lydia)

Miller, Michael, (Margaret), farmer, sec 33, w, 213, Monroe r r 1. (Bertha)

Miller, William, (Wilhelmina), farmer, sec 19, h, 125, Decatur r r 5

Moser, Peter, (Agnes), farmer, sec 29, r, 40, Monroe r r 1. (Frank)

Mc

McKean, C O, (Lydia), farmer, sec 28, r, 80, Decatur r r 5. (Chester, Chancy, Ross, Lulu, Sadie)

McKean, John, (Josephine), farmer, sec 32, h, 40, Monroe r r 1. (Harvy, Francis, Mary, Martha)

N

Niblick, Samuel, (Emily), farmer, sec 14, j, 90, Decatur r r 10. (Jesse, Fred, John, Frank)

Nyffler, Charles, (Rosena), farmer, sec 7, h, 80, Decatur r r 2. (Chas, Rosa, Leah, Louie, Edwin, William, Oswalt)

O

Ogg, Perry, (Lucile), farmer, sec 22, r, 80, Decatur r r 5

Omlor, Jacob, (Mary), farmer, sec

22, h, 120, Decatur r r 5. (Gertie, Agnes, Edward, Lawrence, Elnora, Margaret, Celesta, Herman, Hubert, Francis)

Owens, Grant, (Gertie), farmer, sec 19, h, 119, Decatur r r 5. (Russell, Forest)

P

Parent, Edward. farmer, sec 12, hrs, 160, Decatur r r 6. (Seal, Anna, Veran, Rome. Oma, Vernice)

Payne, Charles, (Rosa), farmer, sec 23, h, 80, Decatur r r 10. (Rufus, Elmer, Fay, Warren, Melvin, Lillie)

Parish, Ezra, (Daisy), farmer, sec 30, r, 80, Monroe r r 1

Peoples, H A, (Christina), farmer, retired, Decatur r r 5

Peterson, Joseph, (Angeline), farmer, sec 28, r, 100, Decatur r r 5. (Ray, Velma)

ease, Lorenzo, (Elizabeth), farmr, sec 30, h, 25, Monroe r r 1. (Armel)

Polling. Charles, (Ida), farmer, sec 27, h, 100, Decatur r r 5. (Rollie, Merl, Naomi)

R

Rail, Corydon, (Liza), farmer, sec 29, r, 60, Monroe r r 1

Railing, Abraham, (Martha), farmer, sec 20, h, 94, Decatur r r 10. (Martha)

Rawley, Jacob, farmer, sec 24, Decatur r r 10

Radebush, George, (Margaret), farmer, sec 13, h, 80, Decatur r r 10. (Homer)

Reber, Marion, (Von), farmer, sec 19, r, 90, Decatur r r 5. (Byron)

Reinhart, W D, (Elta) farmer, sec 6, h, 40, Decatur r r 2

Reppert, William, (Emma), farmer, sec 31, h, 42, Monroe r r 1. (Ada, Dallas)

Roth. Charles, (Anna), farmer, sec 34, r, 80, Monroe r r 1. (John, Alfred, Albert, David, August, Selma, Martha, Francis)

Robinson, C C, (Charity), farmer, sec 13, w, 16, Decatur r r 6. (Cecil)

Rumschlag, Charles. (Clara), farmer, sec 22, r, 160, Decatur r r 5

Rumschlag, Joseph, (Rosa), farmer, sec 11, h, 160, Decatur r r 10. (Louis, Edward, Ella, Joseph, Anna, Rosa, Albert, Agnes, Matilda, Christina, Bernard)

Runyon, Roy, (Lottie), farmer, sec 26, r, 80, Decatur r r 10

Russell, Joseph, (Anna), farmer, sec 14, r, 80, Decatur r r 10

S

Sanders, Henry, (Cynthia), farmer, sec 30, r, 80, Monroe r r 1

Sanders, Jerry, (Lois), farmer, sec 30, w, 83, Monroe r r 1

Schultz, John, (Christina), farmer, sec 22, r 80, Decatur r r 5

Schultz, Julius, laborer, sec 22, Decatur, r r 5

Sellemeyer, H H, (Savilla), farmer, sec 15, h, 75, Decatur r r 5, (Emma, Matilda, Hulda, Agnes)

Sellworth, Mary, housekeeper, sec 1, Decatur r r 2

Shackley, Samuel, (Samantha), farmer, sec 35. r, 100, Monroe r r 2. (Fern)

Shoaf, Ambrose, (Samantha), farmer, sec 36, h, 80, Decatur r r 10. (Ada, Floyd, Roy)

Shilling, Joseph, (Maggie), farmer, sec 24, h, 140, Decatur r r 10. (Mary)

Sipe, Chancy, (Lena), farmer, sec 19, r, 80, Decatur r r 5. (Clarence, Lucelle)

Smith, Harvey, (Anna, farmer, sec 25, h, 40, Decatur r r 10. (Ray, Perry, Ruth, Harry, Florence, Dee)

Snyder, Roy, (Emma), farmer, sec 18, h, 60, Decatur r r 5

Snell, Val, (Arilla), farmer, sec 23, r, 80, Decatur r r 5. (Francis,

Florence, Rosa, Lily)

Souvine, Henry, (Caroline), tile mfg, sec 19, Decatur r r 5. (Otto)

Spuller, Albert (Ella), farmer, sec 34, h, 40, Decatur r r 5. (Lawrence, Genevive, Francile, James Arthur, Theodore)

Spuller, Dallas, (Bertha), teacher, sec 1, h, 108, Decatur r r 2

Stricker, George, (Jene), farmer, sec 26, h, 40, Decatur r r 10. (Gilbert, Laura, George)

Studebaker, David E, (Lulu), farmer, sec 1, h, 379, Decatur r r 2

Studebaker, Hattie, sec 2, Decatur

Steele, Eli W, (Mary), farmer sec 2, Decatur. (Leota)

Steele, John, farmer, sec 25, h, 100, Decatur r r 10

T

Tabler, M H, (Sarah), farmer, sec 35, r, 80, Monroe r r 2. (Francis, Rayman, May, Joy)

Thomas, M, (Josephine), farmer, sec 35, h, 45, Monroe r r 2. (Helena, Frances, Mary, Louise)

Traster, Samuel, (Emma), farmer, sec 2, r, 236. Decatur r r 2. (Esther, Olan, Effie)

Trim, John, (Eliza), farmer, sec 14, h, 45, mecatur r r 10

Tucker, Acie, (Ida), farmer, sec 36, h, 80, Decatur r r 10. (Cecil, Celia)

U

Urick, James, (Alta), farmer, sec 28, r, 50, Monroe r r 1

Urick, Jacob, (Nancy), farmer, sec 30, w, 7, Monroe. (Pearl)

V

Voglewede, Tony, (Anna), farmer, sec 8, h, 116, Decatur r r 2. (Raymond)

Voglewede, J H, farmer, sec 27, h, 220, Decatur

W

Wagner, James, (Lydia), sec 28, h, 100 Decatur r r 5. (Wayne)

Wagner, Nick, (Lizzie), farmer, sec 28, h, 40, Decatur r 5. (Fred, Harry, Mary, Rosa, James)

Watkins, James, (Carrie), farmer, sec 13, r, 80, Decatur r r 10. (Pearl, Grace, James, Goldie

Wetsel, Peter, farmer, sec 5, 160, Decatur r r 11. (Joseph, Edward)

Weber, Lewis, (Mary), farmer, sec 5, r, 160, Decatur r r 11. (Fred, Minnie, Clarence, John, May, Clara, Bessie)

Weber, William, (Sophia), farmer, sec 6, r, 80, Decatur r r 11. (William)

Wilder, Emil, farmer, sec 6, r, 100, Decatur r r 2

Wietfield, Wm, (Christina), farmer, sec 5, h, 80, Decatur r r 11. (Louise, Herman)

Wolf, Charles, (Verna), farmer, sec 16, r. Decatur. (Kenneth)

Wolf, Daniel, (Ella), farmer, sec 26, h, 40, Decatur r r 10. (Laura, Virgie, Harry)

Wolf, George, (Drucilla), farmer, sec 30, r, 40, Monroe r r 1

Y

Yost, Susannah, sec 31, Monroe r r 1

Yost, Samuel, (Emma), farmer, sec 30, h, 73, Monroe r r 1. (Ottis, Calvin, Neva, Oscar)

Z

Zerkle, Albert, (Ocie), farmer, sec 24, h, 80, Decatur r r 10. (Hubert, Grace, Francis, Esther, Ruth)

Zerkle, Wm, farmer, sec 25, h, 80, Decatur r r 10. (Elva)

Zimmerman, George, (Emma), farmer, sec 15, r, 56, Decatur r r 10. (Veit, Romeo)

Zimmerman, George, (Jessie), farmer, sec 2, h, 265, Decatur

POPULATION.

Decatur	5363
Berne	1482
Geneva	1413
Monroe	338

TOWNSHIPS.

(Exclusive of above towns.)

Bluecreek	1110
French	1136
Hartford	1220
Jefferson	1163
Kirkland	1236
Monroe	1734
Preble	1128
Root	1489
St. Marys	1128
Union	1190
Wabash	1475
Washington	1454
Total	24,050

STATE OFFICIALS.

Governor	J. Frank Hanley
Lieutenant Governor	Hugh T. Miller
Secretary of State	Fred L. Simms
Auditor of State	John C. Billhimer
Treasurer of State	Oscar Hadley
Attorney General	James Bingham
Clerk of Supreme Court	Edward Fitzpatrick
Superintendent of Public Instruction	Fassett Cotton
Chief of Bureau of Statistics	Mary C. Stubbs
State Geologist	Willis Blatchley

Judges of Supreme Court

1st. District	James H. Jordon
2nd. District	O. H. Montgomery
3rd. District	J. B. Hadley
4th. District	Lelander J. Monks

Judges of Appellate Court

1st. District	C. C. Hadley
1st. District	W. H. Watson
2nd. District	D. W. Comstock
2nd. District	J. M. Rabb
2nd. District	F. S. Roby

TIMMONDS PRINTING CO., PORTLAND, IND.

GENERAL INDEX.

Abbrevations 9
Index to Advertisers 249, 250
County Officials 6
State Officials 247
Population 247
Decatur 7-70
- Business Directory 10-14
- Church Directory 8
- City Officials 7
- Lodges and Orders 8
- Street Directory 9

Berne 71-93
- Business Directory 73-78
- Church Directory 71
- Town Officials 71

Geneva 93-114
- Business Directory 95-98
- Church Directory 93
- Lodges and Orders 93
- Town Officials 93

Monroe 115-122
- Business Directory 115
- Church Directory 115
- Town Officials 115

Townships
- Bluecreek 123-138
- French 138-148
- Hartford 149-160
- Jefferson 185-194
- Kirkland 161-172
- Monroe 173-185
- Preble 194-202
- Root 202-211
- St. Marys 211-217
- Union 217-226
- Wabash 226-239
- Washington 239-147

INDEX TO ADVERTISERS

Acker & Teeple	Geneva,	94
Atwood Pharmacy	Geneva,	98
Augsburger, Levi	Berne,	76
Baumgardner, Bros. & Co.	Berne,	70
Babcock, I. L.	Decatur,	56
Bank, The First Nat'l.	Decatur,	136
Bank, The Old Adams Co.	Decatur	126
Bank, The Monroe State	Monroe,	144
Bank. The Geneva	Geneva,	100
Bank of Berne	Berne,	80
Bank, Peoples, State	Berne,	73, 75, 83, 86, 87, 89, 90, 91, 92, 129, 143, 147, 151, 157, 158, 163, 167, 169
Beatty, A. P.	Decatur,	22
Berne Grain Co.	Berne,	72
Berne Milling Co.	Berne,	88
Berne, The New;	Berne,	74
Bixler, D.	Berne.	82
Boston Store	Geneva,	50
Braun, Fred	Berne,	84
Breiner, H. A.	Peterson,	168
Bremerkamp, H. H.	Decatur,	58
Briggs, A. G. & Bro.	Geneva,	102
Bultemeyer, Ed.	Decatur,	66
Burdg Bros.	Decatur	50
Burk, G. T.	Decatur,	32
Burk, P. F.	Geneva,	114
Butler & Butler	Decatur,	132
Buuck, H. L.	Preble,	152
Callihan, E. S.	Geneva,	112
Coffee & Reinhart	Decatur,	56
Cooper, Geo. W.	Geneva,	124
Cottage Hotel	Berne,	77
Curley's Place	Decatur,	44
Decatur Hardware Co.	Decatur,	20
Decatur Lumber Co.	Decatur,	66
Deininger, N.	Decatur,	22
Deitsch & Poer	Geneva,	102
Democrat, The Dailey	Decatur,	140
DeVoss, L. C.	Decatur,	34
Didot, John A.	Geneva;	112
Eagle Sample Room	Decatur,	56
Elick, J. H.	Decatur,	34
Ellis, Lafe	Decatur,	122
Elzey & Vance	Decatur,	125, 141, 150, 154, 162
Erwin, Dore B.	Decatur,	132
Franz, Emil	Berne,	82
Frisinger & Co.	Decatur,	38
Fulk, W. E.	Decatur,	68
Gallegly & Lower	Decatur,	122
Gay & Zwick	Decatur,	14
Geneva Lumber Co.	Geneva,	96
Geneva Milling Co.	Geneva,	104
Geneva, The Tile Factory	Geneva,	106
Gottschalk, Andrew	Berne,	82
Graham & Scott	Decatur,	69
Hale, J. D.	Decatur,	132
Hartings, W. M.	Decatur,	[illegible]
Haugk, Julius	Decatur,	[illegible]
Heckman, C. H.	Decatur,	[illegible]
Heller, D. D. & Son	Decatur,	[illegible]
Herald, The Geneva	Geneva,	[illegible]
Herman, John	Decatur,	[illegible]
Holthouse, Lew	Decatur,	[illegible]
Holthouse, Drug Co	Decatur,	[illegible]
Holthouse, Schulte Co.	Decatur,	[illegible]
Hooper & Lenhart	Decatur,	[illegible]
Hower & Hower	Decatur,	[illegible]
Hoffman, Fred & Sons	Decatur,	[illegible]
Hoffman, Oscar	Decatur,	[illegible]

Irlan, Aaron	Geneva.	108
Jaebker, Wm F.	Preble,	172
Johnson Bros.	Monroe,	120
Keller, Louis	Monroe,	118
Keller, The Incubator Co.	Decatur,	60
Keller, W. L.	Monroe,	148
Kelley, J. W. & Son	Geneva	110
Kinney, P. K.	Decatur,	134
Kintz & Welfley	Decatur,	38
Kirsch & Sellemeyer	Decatur,	46
Knapke, Joseph	Decatur,	34
Krick, Tyndall & Co.	Decatur,	130
Lehne, W. L.	Decatur,	68
Leonard, T. A.	Decatur,	14
Lewellen, Z. O.	Monroe	116
Linn & Patton	Decatur	62
Lutz, Clark J.	Decatur	68
Mann & Christen	Decatur,	128
Mersman, William	Decatur	36
Meyer, Chris	Geneva,	112
Meyer, Presdorf & Moses	Decatur,	cover
Miller, C. C.	Union Tp.,	156
Miller, E. F.	Union Tp.	164
Murray Hotel	Decatur,	30
Niblick & Co.	Decatur,	40
Niblick Grain Co.	Decatur,	26
Omlor, C. T,	Decatur,	32
Park, The Hotel	Decatur,	54
Peoples Bakery & Restaurant	Decatur,	66
Peterson & Moran	Decatur,	134
Porter, H. S.	Decatur,	54
Prover Bros.	Decatur,	58
Ray & Lobenstein	Monroe,	116
Reiter, J. D.	Decatur,	36
Reusser Christ & Co.	Berne,	78
Reynolds, Girt	Decatur,	132
Rice & Bock	Decatur,	134
Rodenbeck, Henry	Decatur,	18
Schafer, John	Decatur,	62
Scherry, H. L.	Decatur,	48
Schurger & Smith	Decatur,	50
Schindler, Mose	Geneva,	114
Shoemaker, S. & Son	Berne,	74
Sholty, B. W.	Decatur,	60
Smith, A. B. & Bro.	Decatur,	16
Smith, J. H. Squire	Decatur,	132
Smith & Durfee	Monroe,	116
Smith, Yager & Folk	Decatur,	64
Sutton, Jesse C.	Decatur,	66
Tabler, F. H.	Monroe,	124
Tague, F. B.	Decatur,	67, 81, 127, 142, 146, 155, 159, 177
Teeple, Brandyberry & Peterson	Decatur,	62
Throp, Jesse	Geneva,	102
Tonellier, Joseph	Decatur.	38
Tricker & Merica	Decatur,	36
Voglewede, Charlie	Decatur	cover
Wells Bros.	Geneva,	110-124
Wemhoff, The Monumental Wks.	Decatur,	24
Werling, David	Preble,	160
Yager Bros. & Reinking	Decatur,	47, 53, 61, 65, 85, 153, 166, 170, 202, 223.
Zeser, Charles	Decatur,	36
Baltzell, T. H. & Son	Washington Tp.,	168
Botkin, L. G	Geneva,	220
Brown, Charlie	Geneva,	220
Butcher, S. A. M.	Geneva,	220
France, E. W	Pleasant Mills	188
Hardison A, P	Geneva,	224
Klopfenstein, Jeff	Preble,	196
Koldewey, Fred	Union Tp.,	188
Michaud, J. A	Berne,	220
Yager, Charles W	Pleasant Mills,	228
Young E. E	Geneva,	220

The Fort Wayne and Springfield Ry. Company

OPERATED BETWEEN

Decatur and Fort Wayne.

This Company's rolling stock is among the best equipped and furnished, running into Fort Wayne. This road is GRAVEL BALLASTED, running through one of the best sections of the State. CLEAN CARS and FREQUENT SERVICE. Ride on it and be convinced of its SUPERIORITY.

Cars for special service furnished on short notice at reasonable rates. Arrangements for such service should be made through the Passenger Department, Decatur, Indiana.

Interchangeable mileage books sold by all agents. $12.00 of mileage for $10.00. Good for one year from date of sale. This company operates a FREIGHT SERVICE, being able to offer COMPETATIVE RATES to all important points in Indiana and Ohio.

6029 1